WEATHER
Tonight: Cloudy, Few Showers
Sunday: Mostly Cloudy

Victoria Times

WEEKEND EDITION
20 cents

89th YEAR, No. 125 ★★ VICTORIA, B.C., SATURDAY, NOVEMBER 4, 1972

POLITICAL FOES mingle outside a Denver theatre where U.S. vice-president Spiro Agnew deliverd speech Friday. American voters go to the polls Tuesday to choose between President Richard Nixon and Democratic nominee George McGovern.

Pickets Halt Vancouver Papers

Times News Services

Pressmen refused to produce the Vancouver Sun today after a picket line of trucking firm employees earlier halted publication of the morning Province.

The confrontation between labor and management at Pacific Press Ltd., which publishes both newspapers, culminates recent intensive contract bargaining involving six in-plant unions.

But failure of the Sun and Province to appear today was triggered by another contract dispute involving S and P Distributors Ltd., the trucking firm which delivers some of the newspapers through Greater Vancouver.

Decision to cancel publication of today's Sun was made by Dave Stinson, Pacific Press general manager, at 12:45 p.m., only 30 minutes before the paper was scheduled to go to press.

The 28 employees of S and P set up picket lines Friday night. While newspaper staff produced the papers, the pressmen refused to put the plates on the press.

They invoked a clause in their contract which precludes them delivering material to an "unfair employer," a designation they have given S and P.

Delivery of the major edition of the Sun is handled by another firm, Johnston Terminals Ltd., so management decided to proceed with preparation of this edition. Johnston employees are represented by the Teamsters' Union.

Pacific Press, meanwhile, served 72-hour lockout notice early today on the ITU, Mailers and Pressmen. They could be locked out any time after 3 a.m. Tuesday.

Publisher Paddy Sherman left the Province's newsroom shortly after midnight after telling his staff "it's obvious the paper is not going to get out."

The Province had planned a 60-page newspaper today plus comics and a magazine section.

The daily has a circulation of 116,000. Shortly after the picket line was set up, members of the Printing Pressmen's Union stopped working inside the four-storey building.

Pacific Press employees represented by other unions continued working. However, it was impossible to get the newspaper rolling without the pressmen.

The two newspapers operate out of the same building, sharing printing and press facilities, but otherwise separate in their newsgathering, circulation and advertising functions. They have separate editorial offices on the same floor.

WHALE DEATH SPARKS BAN

A little bit of history was made by the death Thursday of Chimo, the albino killer whale which had been held in captivity at Sealand of the Pacific.

A fisheries department official confirmed today that capturing albino whales has been effectively banned.

Permits issued to whale trappers with proof of a firm order from an aquarium stipulate that white whales must be released or the department "would be concerned," M. P. Houghton told the Times.

Plane Ditches Suspected Bomb

BELFAST (CP) — The pilot of a plane returning from Northern Ireland rapidly reduced height late Friday night to ditch a suspected bomb.

British European Airways (BEA) said Bill Lawrence, 30-year-old captain of the four-engined Viscount turboprop, then opened a cockpit window and lobbed the "bomb" into the sea.

The plane was carrying 71 passengers from Belfast to Glasgow. It was only 20 minutes flying time from Scotland's biggest city when a stewardess found the suspicious object on the floor between the passenger compartment and the pantry.

BEA said it was about seven inches long, about half an inch in diameter, slightly bent like a banana and covered with what appeared to be twine beneath a transluscent plastic coating. A wire stuck out from it.

Captain Lawrence told reporters: "I couldn't identy it. But I thought it could have been a pencil bomb. This is a sensitive service from Belfast I wanted to be ultra-safe."

The pilot had to get the plane down to 4,000 feet before it was safe to open the window because of cabin pressure. None of the passengers suspected what was going on, BEA said.

A spokesman added: "Captain Lawrence did the wise thing."

Hecklers Hound Nixon As Campaign Nears End

Times News Services

As the U.S. presidential campaign closes down to the wire, President Nixon ran into his heaviest street opposition in a three-state vote-seeking swing Friday.

The loudest and most persistent anti-Nixon protestors were at the first stop in Chicago, and they drew a rebuke from the president. Later in Tulsa, Okla., he encountered the same thing again from a small but determined group.

Next, in a similar setting in Tulsa the noise of his supporters plus constant shouts of "No more Nixon" made his speech almost inaudible even with the loudspeaker.

A determined group of anti-Nixon youths in Providence tried without success to drown him out. They shouted boos for a period then for a while changed "We want McGovern" and finally began yelling "bull - - - -". They kept up their protests throughout the speech.

Meanwhile in Chicago, Sen. George McGovern Friday accused Nixon of engineering a "cruel political deception" on the American people by promising that peace was near in Vietnam, then rejecting the negotiated settlement.

The Democratic presidential nominee told a coast-to-coast television audience:

"We see now that when the president's most important adviser announced that peace had come, it was actually a deception designed to raise our hopes before we went to vote on Tuesday. This is blunt language and a strong accusation. I am sorry to say it, but I believe it to be true."

McGovern's half-hour paid political broadcast was a tough rebuttal to his Republican opponent who appeared on TV Thursday evening to assure voters that a "major breakthrough" toward peace had occurred, but some details still must be resolved.

Sen. McGovern directly challenged the accuracy of Nixon's progress report. The unresolved points are not simply "details" but central issues, he said.

"There has been a fatal breakdown on the central issues," McGovern asserted. "And now this chance for an agreement is gone."

In his speech in Providence Friday night, he said what he had accomplished in Vietnam peace negotiations.

"We have reached agreement to have a ceasefire throughout Indochina, not just Vietnam, but in Cambodia and Laos," he said.

This assertion went beyond the nine-point draft peace plan disclosed by the North Vietnamese. That statement

Continued on Page 2

NEWS BRIEFS

Fuel Explodes

MARTIGUES, France (AP) — Explosions today aboard a vessel loading fuel in this petroleum port caused a fire that destroyed the loading dock, but firemen prevented the blaze from reaching the rest of the installations. Two men were slightly wounded.

Propaganda Halt

SEOUL (AP) — North and South Korea said in a dispatch from Pyongyang today they will stop propaganda activities against each other as a step toward reconciliation.

Truce 'Violated'

BEIRUT (AP) — Israeli planes penetrated Lebanese airspace 12 times this week in violation of the 1949 armistice agreement between the two countries, a Lebanese army communique said today.

Bangladesh Vote Set

DACCA (Reuter) — Prime Minister Mujibur Rahman announced today that a general election will be held in Bangladesh March 7 under a new constitution passed today.

'STABILITY AHEAD'

VANCOUVER (CP) — Dr. John Young, former prices and incomes commission chairman, said Friday that a period of stability and slowing of inflation is at hand.

The University of British Columbia economist based his expectations on the almost certain re-election of President Nixon in Tuesday's United States election.

"I would be surprised if Nixon did not take the steps needed," said Young. "I don't see why he would not set out to restore price stability, once he gets the powers that re-election will give him."

Young told a UBC audience Nixon could expect, with victory, to get support from congress for the controls he has wanted. At least by the time of the state of the union message in January, there should be a clear policy, and, "given that, it means something for us up here."

Young returned to his professional duties at the University of B.C. after his efforts to establish age and price guidelines for Canada did not succeed.

Young said, in review, that the mid-1960s period put the North American economies on an inflation course. By 1969, when his commission began, people already had begun to anticipate wage and price increases.

"We were pessimistic about the inflationary trend," he said. "But we really weren't pessimistic enough."

Young said he found it almost impossible to overcome the conviction of labor that he was blaming the unions for inflation. With the failure of labor to join in with guidelines there wasn't much the commission could do.

"First you go from two to five per cent inflation; then you go to eight; and then you say you can live with 12 per cent. When you get into double numbers like that, then it's like it is in South America."

Responding to a question, Young denied that the federal government "pulled the rug out from under him," declaring that Prime Minister Trudeau fully supported the commission. But there were, he said, many conflicting thrusts within government itself, as well as in the private sector.

Wage, Price Controls Imminent in Britain

Times News Services

British Prime Minister Heath is expected to tell parliament Monday it must give him statutory powers to limit wages and prices.

Britain's search for a voluntary curb on wages and prices has collapsed and direct controls are now seen as all but inevitable.

The wild inflation — it has been running at a yearly rate of nearly 8 per cent since the spring and has chopped more than a third from the pound's purchasing power in the last five years — cannot go on without undermining the country's social fabric.

No one here is more aware of this than the prime minister. It accounts in part for his spending an incredible 64 hours in negotiations with trade union and industrial leaders, 40 hours in the last eight days alone.

He met for three hours with his cabinet Friday to put the finishing touches on measures already worked out on a contingency basis before government talks with industry and the trade unions failed Thursday night to produce a voluntary agreement.

Finding such an agreement had been a top government priority and the breakdown of the talks was felt by observers to leave compulsory controls as the inevitable next step.

Many observers considered the most likely action would be a temporary freeze on wages and prices — or at least limits on increases — which would last several months until a more elaborate system of statutory controls could be devised.

Heath is not expected to have trouble getting the package through Parliament, although strong opposition can be anticipated from the Labor party under former prime minister Harold Wilson.

"We shall not vote for any legislation to perpetuate a one-sided deal," Wilson said Friday night. "Mr. Heath has told us he cannot control prices so in that case statutory legislative proposals which do not control prices will not be effective."

Despite the collapse of the talks, which followed a labor union statement that it could not regard proposals from Heath as a basis for negotiation, it was felt by many, including Wilson, that they were worthwhile and ought to be resumed as soon as possible.

Wilson said: "I think he (Heath) should go back to the conference table. I know he's tired. I should take the weekend off it I were him and then come back and look at it again."

$30M Insurance On Anik Launch

By JEFF CARRUTHERS
Times Ottawa Bureau

OTTAWA—Telesat Canada has taken out a $30 million insurance policy to make sure that the launching of Anik, the star of its domestic communications satellite system, is a success.

The policy will pay Telesat $15 million for each launch failure, enough to buy a replacement Anik satellite from Hughes Aircraft of California and enough to pay the U.S. National Aeronautics and Space Administration—NASA—for a second round of launches.

But since Telesat has three satellites, one built as a spare and only needs two in orbit, the insurance policy has a "one-shot deductible" provision.

In other words, Telesat benefits from the insurance only if there is a second and/or third launch failure.

The first launch attempt is now scheduled for between 5:50 p.m. and 8:13 p.m. on Thursday, Nov. 9. A second launch is scheduled for April, 1973, but could be scheduled sooner if the first fails.

The insurance has been obtained from a consortium of more than 100 insurance companies, including Lloyd's of London but not including any from Canada.

A Telesat official refused to release the size of the premium for the coverage, noting that it doesn't come cheaply.

It's "no fault" insurance and more like the insurance celebrities get for their faces, fingers, voices or expensive jewelry.

In many respects, Anik the satellite is the star of the show and well worth the insurance.

INDEX

	Page
Births, Deaths	37
Books	17
Church	22
Classified	37-48
Comics	34
Entertainment	18-20
Family Section	25-28
Finance	8-10
Gardening	29
Sports	11, 15
Travel	31-33

REVALUATION OF YEN LOOMS

TOKYO (Reuter) — Speculative United States dollars flowed into Japan today and many bankers believe another revaluation of the yen is inevitable.

Trading volume in the half-day session was estimated at about $140 million, exceeding the $100-million-mark for the eighth consecutive day.

The central bank was believed to have bought about $130 million—considered a large sum for a Saturday at the start of a month.

If the current pace of dollar inflow continues for another month, Japan's external reserves, which reached nearly $17.8 billion at the end of October, would approach the $20-billion-mark, banking sources said.

This would almost certainly force Japan to revalue the yen for the second time or allow the currency to float, they said.

The Japanese currency was revalued by 16.88 per cent last December, but many experts predict another 10-per-cent increase in value is necessary.

This would produce an exchange rate of 280 yen to the U.S. dollar against the current 308 yen.

Banking sources said the influx was partly due to exporters stepping up shipments to get dollars and sell them to the central bank before the yen is revalued.

Another factor was continued prepayment for export shipbuilding, which the Japanese government could not and should not suppress, they said.

Indians Hold the Fort in Washington

WASHINGTON (UPI) Hundreds of American Indians who converged on the U.S. capital to demand "self determination" continued to occupy the Bureau of Indian Affairs for the third day today awaiting a court hearing.

Negotiations between the government and Indian leaders were conducted for more than four hours in the office of U.S. commissioner of Indians Affairs Louis Bruce after a Friday midnight deadline for the Indians to leave was ignored by both sides. No progress was reported as the talks broke up.

U.S. District Court Judge John Pratt scheduled a hearing at 3:30 p.m. today in federal court after the government asked him early today to reaffirm an earlier eviction order.

The Indians, meanwhile, slept in deserted offices of the building which showed signs of the occupation. Several windows were broken, furniture was smashed and rubble was strewn throughout the offices and corridors.

At midmorning, Indians milled outside the building, occupied the interior and also met in a nearby building. Police, maintaining a low profile until the court acts, were away from the immediate area.

The protest is against a history of broken treaties and the manner in which the BIA is run. The 20 demands for reform and justice have not yet got beyond the preliminary question of where the Indians will stay.

Estimates of their numbers Friday ranged from 500 to 1,000, with about 250 of them remaining inside the building expectating a police attack. Indian leaders said they represented 200 of the nation's 300 tribes.

They repeatedly vowed to "make this another Wounded Knee," A reference to the 1890 battle in South Dakota where the U.S. Army killed 200 Sioux men, women and children.

The injunctions were served on about 20 leaders at 10 p.m. Friday, and the protesters were given one hour to comply. But they used the time to evacuate elderly women and young children among them and to fortify the building.

Indian leader Dennis Banks called on his "swiftest and strongest braves" to "do anything you have to do" to resist arrest. His men took up make-shift staves and spears in front of the chained main door. Earlier, a few Indians were seen with firearms.

Bruce, who has stayed in the building throughout the demonstration, told the Indians Friday that he backed them.

"I support your efforts in fulfilling treaties which I believe were rightfully made," Bruce said. "I will continue to stay with you in this building, helping in every way I can."

That Old Marijuana Madness Hits Again

TORONTO (CP) — Reefer Madness, a 1936 low-budget epic depicting the period of "he deadly weed" marijuana, has Toronto's head set howling.

And after they've seen the propaganda flick aimed at turning the nation's youth off pot, many of them leave the theatre and light up a few joints.

There's even a few whiffs of the weed in the air as the young audience watches with a clean-cut doctor in a double-breasted, pin-striped suit addressing a PTA meeting.

"Watch out," he says. "It could happen to you, or to you, or to you."

MEET SAD END

And in between, the movie has all-American youths being corrupted by fiendish dope peddlers.

Of the six principal characters, two are murdered, one commits suicide, one goes incurably insane and one is rescued from the gallows after being wrongly convicted of murder.

What happens to the sixth isn't too clear but the movie's message is crystal clear: If you smoke marijuana, you'll get burned.

The film has been playing for two weeks to crowds theatre manager John Carroll describes as "fantastic, especially considering it's showing in a new theatre."

Just as the old-fashioned melodramas invited the audience to hiss the villain, the audiences of Reefer Madness jeer the good doctor and his advice and cheer widly when another innocent is seduced into sin.

The film is owned by the National Organization for the Reform of Marijuana Laws (NORML) and 40 per cent of its profits goes toward NORML's efforts to make marijuana legal in the United States.

Audiences entertain themselves by reacting against the film. As a sweet young thing draws the deadly reefer to her tender lips, there's usually the cry:

"Don't do it!"

And that usually brings down the house.

IMMIGRANTS SLAM POLICY

Times News Services

Immigrant groups have labelled as unfair the decision Friday of Immigration Minister Bryce Mackasey to ban applications for landed immigrant status from visitors to Canada.

The policy was described as a "backlash" from the federal election results by Ayub Ali, president of the Toronto Muslim Society. Spokesmen for other foreign language groups in Toronto said the decision was unfair to visitors who had already come to Canada expecting to be allowed to become immigrants.

Shantkandra Shah, president of the Toronto Association of East Africans, said the shortage of immigration department staff and facilities in some countries prompted many prospective immigrants to come to Canada before submitting their applications.

THE BETTER HALF — By Barnes

"Come and risk it!"

Jailer Stabbed in Break Bid

PRINCE ALBERT (CP) — A prison guard was in hospital today recovering from surgery after he was stabbed in the stomach Friday night while halting an attempted prison break.

Blake Labuik was stabbed after he caught two prisoners trying to saw their way out of a cell. The majority of the 400 prisoners in the maximum-security prison were watching a movie at the time.

Prison Director Thomas Ellis said today Labuik was on routine rounds when he saw the pair attempting to escape. He said the guard was stabbed and his supervisor, Alfred Patterson, rushed to his aid.

Patterson, senior officer on duty, was credited by Ellis with holding off the prisoners while another guard took Labuik away for aid.

Ellis said the wound in Labuik's lower abdomen was "severe."

The director said Patterson was released unharmed after about one hour of negotiation. The prisoners were granted a transfer to Millhaven maximum security prison in Kingston, Ont.

"I think they made their demands on the spur of the moment after they failed to escape," said Ellis today. "They had never before requested a transfer."

United Appeal Drive Half Way to Goal

With eight weeks of campaigning completed, the United Appeal has raised 50 per cent of its $724,931 goal.

Residential canvassing has netted $76,263 of a projected goal of $141,222 while professional groups donations have passed the half-way mark with $41,717 collected out of an expected $71,250.

Corporate donations amount to $101,640, public service contributions total $65,505 and national corporations have given $7,885.

Special gifts have amounted to $69,437.

The Appeal continues.

Record Nanaimo Chum Haul

NANAIMO (CP) — An estimated 60,000 chum salmon, worth between $150,000 and $200,000, have been harvested by commercial fishermen working from 4 p.m. Sunday to 4 p.m. Thursday.

It was the largest catch of chum salmon ever in the outer harbor here, and was the first time net fishing had been permitted in the outer harbor. Previously, only troll fishing had been allowed.

NOTICE TO

Dr. Brian S. Pound's patients

Due to illness and minor surgery Dr. Pound will be unable to practice until approximately March 1st.

Dr. Jean McIveen

will be in his office

Coventry City Upsets Arsenal

LONDON (CP) — John Toshack scored two goals today to help Liverpool to a three-point lead in the race for the English League soccer title.

Liverpool downed Chelsea 3-1 and surged ahead with 24 points in 16 games. It was helped by lowly Coventry City, which shattered Arsenal's unbeaten home record, with a 2-0 victory — the biggest upset of the day.

Arsenal and Leeds share second place in the First Division with 21 points. But Arsenal has played 17 games and Leeds only 16.

Kevin Keegan played a big part in Liverpool's victory over Chelsea. He sent a perfect pass to Toshack to aid in the first goal in the 34th minute. Keegan headed the second goal himself in the 50th minute.

Toshack rose above the Chelsea defence to head home a centre by Steve Heighway that made it 3-0. Tommy Baldwin scored Chelsea's lone goal with a header.

ENGLISH LEAGUE
Division I

Arsenal 0, Coventry 2.
Birmingham 0, Tottenham 0.
Crystal P 1, Everton 0.
Ipswich 2, Leeds 2.
Leicester 2, Man. United 2.
Liverpool 3, Chelsea 1.
Man City 4, Derby 0.
Sheffield U 0, Stoke 0.
Southampton 1, Norwich 0.
West Brom 2, Newcastle 3.
West Ham 2, Wolverhampton 2.

Division II

Blackpool 0, Carlisle 0.
Brighton 2, Cardiff 2.
Fulham 5, Bristol C 1.
Huddersfield 1, Sheffield W 0.
Luton 0, Swindon 1.
Middlesbrough 3, Burnley 3.
Notts F 3, Millwall 2.
Oxford 1, Portsmouth 1.
Queen's P R 1, Hull City 1.
Sunderland 2, Aston Villa 2.
Orient 1, Preston 2.

Division III

Blackburn 0, Grimsby 0.
Bristol R 3, Brentford 1.
Charlton 1, Tanmere 1.
Chesterfield 0, Bolton 1.
Oldham 7, Plymouth 1.
Port Vale 2, Bournemouth 1.
Rotherham 1, Watford 0.
Scunthorpe 0, Southend 0.
Swansea 3, Notts C 0.
Walsall 0, Rochdale 2.
Wrexham 0, Halifax 0.
York 2, Shrewsbury 1.

Division IV

Bradford 3, Colchester 0.
Bury 3, Peterborough 1.
Cambridge 3, Gillingham 1.
Crewe 1, Barnsley 0.
Exeter 1, Darlington 1.
Hartlepools 1, Aldershot 1.
Hereford 3, Doncaster 2.
Mansfield 1, Stockport 0.
Newport 1, Northampton 0.
Reading 2, Workington 0.
Torquay 2, Lincoln 0.
Southport 3, Chester 2.

SCOTTISH LEAGUE
Division I

Airdrieonians 0, Morton 3.
Ayr 3, Motherwell 2.
Celtic 3, Dundee U 1.
Dundee 1, Rangers 1.
East Fife 2, Dumbarton 1.
Falkirk 1, Hearts 3.
Hibernian 4, Kilmarnock 1.
Partick 0, Aberdeen 2.
St. Johnstone 5, Arbroath 2.

Division II

Berwick 2, East Stirling 0.
Brechin 4, Raith 6.
Clydebank 2, Alloa 3.
Cowdenbrath 1, Montrose 3.
Hamilton 2, Clyde 2.
Queen's Pk 0, Queen of S 2.
St. Mirren 4, Albion 0.
Stenhousemuir 3, Stirling 1.
Stranraer 0, Dunfermline 2.

IRISH LEAGUE
City Cup

Ards 0, Glentoran 2.
Bangor 3, Glenavon 0.
Crusaders 8, Cliftonville 0.
Linfield 4, Ballymena 1.
Portadown 2, Distillery 1.

Patricias Top Quota

Third Battalion Princess Patricia's Canadian Light Infantry exceeded its United Appeal quota by over $400 in its annual campaign drive.

The soldiers collected $4,436.20 in less than a week, all of the money designated for the G. R. Pearkes Clinic for Handicapped Children on Haro Rd.

Children from the clinic spent Wednesday, Oct. 18 at Work Point Barracks with the soldiers, talking on the radios and riding in the vehicles.

Pedestrian Safety Week Warning

Capital Region Safety Council issued a special warning to parents in announcing the start of Pedestrian Safety Week 1972 next Monday, Nov. 13.

Parents who drive their children to school can be a serious traffic hazard, said the council.

If parents unload or load their children on the opposite side of the street from the school, they encourage them to dart across the street, becoming an unfortunate target for passing cars.

Unloading the children in mid-block on the opposite side of the street from the school encourages children to break the safety rules and coss in the middle of the street.

Stopping on or too close to the corsswalk is unfair to children crossing and to school safety patrols, and blocks their view of oncoming cars.

Parents who pull their car in front of a school bus and block it so their child won't miss the bus endanger the lives of children boarding the bus, said the council.

. . . NIXON HECKLED

Continued from Page 1

referred only to a ceasefire in South Vietnam.

Nixon offered no elaboration on the status of a ceasefire agreement, but said "we are working out those details . . . we will succeed . . . we are going to end this war in a way that will lay the foundations for peace in the years to come."

Following a radio speech today, the president will fly to North Carolina and New Mexico, again to lend support to GOP senatorial candidates, and then on to California and a rally outside Los Angeles.

He will spend the remainder of the time before the election at his San Clemente home and deliver a wind-up television campaign speech there Monday evening. After voting early Tuesday, he and Mrs. Nixon will return to the White House to receive the election returns.

McGovern planned to campaign today in Texas, Arkansas, and Missouri after spending two days stumping the upper midwest — Ohio, Michigan, Indiana, and Illinois.

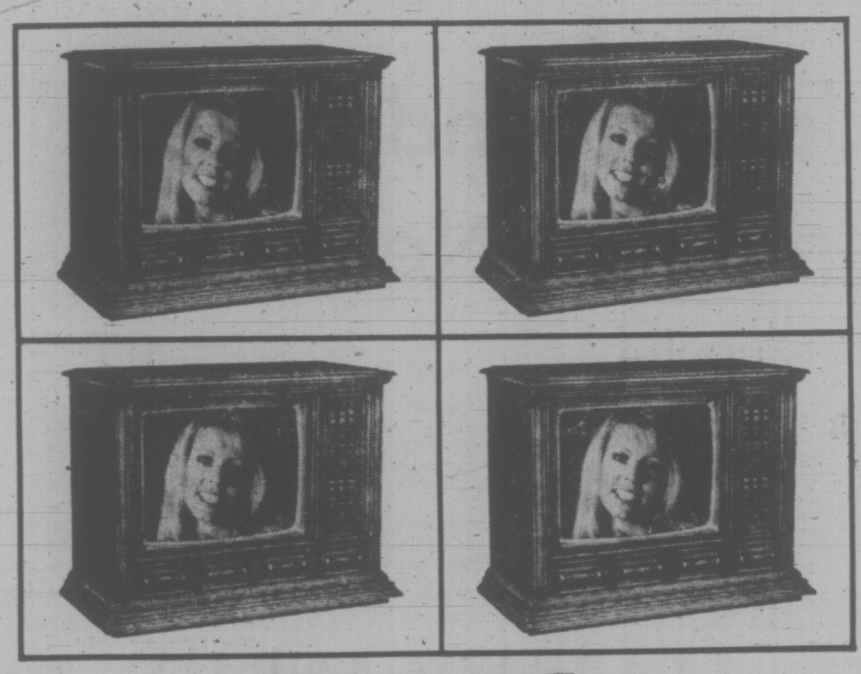

Imitation.

(they say it's the sincerest form of flattery)

Before you buy "The latest, one-button, solid-state, modular-design Color TV"... have a look at the Original.

The Original is *Quasar* Color TV, and we've been working on the idea since 1963. That wouldn't matter to you, except that with something as complex as a color TV, experience shows in many ways.

We pioneered the all solid-state idea (when others were using tubes.) We pioneered the printed-circuit module (when others were wiring by hand.) And two years ago we introduced the first "One-button", 5-function, color tuner (when other sets still boasted four or five controls.)

Together, these and other space-age ideas make up a complete "system" for color TV reception. We call it the Quasar System and there's no mistaking it.
Here's what to look for.

1. Solid-state "Mini-Circuits". The incredible thing about them is that they are constantly being improved, made simpler. *And each new version fits previous sets.*

These solid-state modules do most of the work in a Quasar Color TV. They snap-in, snap-out, can be replaced in minutes and are inexpensive. And when you eventually replace one, it will be with the newest version of itself. (Instead of buying a whole new TV, you simply replace "Mini-Circuits".)

Motorola has pioneered this retro-fit concept. *The combination of solid-state reliability with the anticipation of future technology is the heart of the Quasar System.*

2. Insta-Matic Color Tuning. One button tunes all five picture controls: color hue, intensity, brightness, contrast and even the automatic fine tuning. So you don't have to be fiddling half the night. Again; Motorola has pioneered it. And it even has a sixth-sense to *keep* the colors beautiful when you change channels.

3. The Warranty. Fixed right to the back of your set, with a phone number to call if you ever need help. No fine print. No passing the buck. Only Quasar Color TV has it.

4. The Works in a Drawer. It pulls out, so a service technician can usually check out a problem right in your home.

When that happens your set doesn't have to go into the repair shop for a week or two. And you save a lot of money and a lot of aggravation. So don't be fooled. Insist on seeing Quasar Color TV.

What does the Quasar System all add up to? *A set that will give you a beautiful picture, that you can depend on, for years to come.*

Have a look at the Original.

How will you know you're buying the right set?

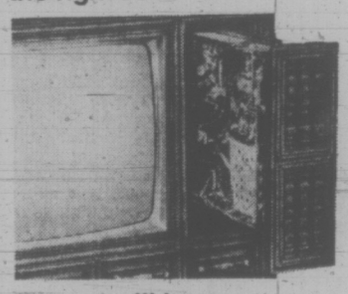

The set will have the Works in a Drawer. (It's the only one with the works in a Drawer).

The name is unforgettable.

Quasar by MOTOROLA

Make it your first color TV

Quasar. Colortron Television Ltd. 3180 Harriet Road 383-9113	Quasar. Standard Furniture 737 Yates 382-5111	Quasar. Mel Wilson Appliances DUNCAN 746-5822	Quasar. Key Furniture Ltd. CHEMAINUS 246-3013	Quasar. H. Cross & Sons Ltd. LADYSMITH 245-3042
Quasar. Finlaysons Furniture COURTENAY 334-3631	Quasar. Finlaysons Furniture CAMPBELL RIVER 287-3813	Quasar. Regal Home Furnishings PORT HARDY 949-6696	Quasar. Regal Home Furnishings POWELL RIVER 485-6288	Quasar. Willing Wayne the Discounter 9 Commercial St., NANAIMO 753-1422

the weather

A gradual drying trend is indicated for the rest of the weekend although a few showers are likely to persist in most areas and the probability of sunshine is not high. There will also be a cooling trend with snowflurry activity expected to edge southward into the Prince George district and the Northern Cariboo.

DOMINION PUBLIC WEATHER OFFICE
5 A.M. FORECASTS
Valid Until Midnight Saturday

Greater Victoria: Today, cloudy with a few showers. Highs in the mid-fifties, lows tonight around 40. Sunday, mainly cloudy. Highs 50 to 55.

Greater Vancouver, East Vancouver Island: Today, cloudy with showers. Brisk southeast winds in exposed locations. Today in the middle. Lows tonight near 40. Suady, mainly cloudy. Highs in the low fifties.

North and West Vancouver Island: Today, periods of rain. Sunday, mainly cloudy with a few showers. Highs both days around 50. Lows tonight near 40.

TEMPERATURES

	One Year Ago		
Victoria	47	44	2.40

Yesterday	Max.	Min.	Prec.
Victoria	54	49	.10
Normal	52	43	
Across the Continent			
St. John's	53	34	.71
Halifax	54	29	
Montreal	43	27	
Ottawa	47	29	
Toronto	48	35	
North Bay	37	22	
Churchill	17	6	
The Pas	25	13	
Thunder Bay	33	28	
Kenora	33	30	.06
Winnipeg	34	29	
Brandon	37	28	
Regina	36	30	
Saskatoon	33	27	
Prince Albert	29	24	
North Battleford	32	28	
Swift Current	41	28	
Medicine Hat	52	34	
Lethbridge	55	31	trace
Calgary	42	25	
Edmonton	37	28	
Penticton	47	46	.04
Cranbrook	42	35	.08
Vancouver	54	50	.65
Prince Rupert	51	45	.37
Prince George	41	34	.09
Mackenzie	36	19	.29
Nanaimo	55	47	.69
Kamloops	50	42	.05
Revelstoke	41	38	.09
Fort Nelson	20	10	.30
Peace River	29	20	.12
Whitehorse	20	5	.74

U.S. Temperatures: Chicago 46, 37; New York 76, 60; Seattle 56, 53; Spokane 49, 45; Portland 63, 55; San Francisco 65, 59; Los Angeles 76, 58.

CITY'S WEATHER RECORD

Sunshine, Nov.	3.4 hrs.
Last Nov.	6.6 hrs.
Normal (30 years)	11.2 hrs.
Sunshine, 1972	2,061.4 hrs.
Last Year	1,982.4 hrs.
Normal (30 years)	2,071.0 hrs.
Precipitation Nov.	.70 ins.
Last Nov.	.255 ins.
Normal (30 years)	.46 ins.
Precipitation, 1972	22.65 ins.
Last Year	19.90 ins.
Normal (30 years)	18.86 ins.

Sunrise, Sunset Sunday
(Pacific Standard Time)
Time)

Sunrise 7:06 Sunset 16:48

Take in tides

TIDES AT VICTORIA HARBOUR

	Time Ht. H.M. Ft.	Time Ht. H.M. Ft.	Time Ht. H.M. Ft.	Time Ht. H.M. Ht.
4	05.20 7.2	07.15 6.9	12.50 8.5	20.25 2.3
5	06.05 8.6	07.55 7.5	13.10 8.6	20.55 1.9
6	07.05 8.0	08.25 7.9	12.30 8.7	21.25 1.6
7	07.45 8.3	09.15 8.3	12.20 8.8	22.00 1.5
8	08.45 8.5	09.45 8.5	12.35 8.9	22.35 1.8

TIDES AT FULFORD HARBOUR

	Time Ht. H.M. Ft.	Time Ht. H.M. Ft.	Time Ht. H.M. Ft.	Time Ht. H.M. Ht.
4	05.15 10.3	09.35 8.6	14.50 10.5	21.50 3.1
5	05.50 10.9	10.30 9.1	14.55 10.5	22.20 2.6
6	06.35 11.3	11.20 9.5	15.15 10.5	22.50 2.4
7	07.15 11.5	12.00 9.8	15.45 10.4	23.20 2.2
8	07.55 11.6	12.55 10.0	15.55 10.4	23.55 2.2

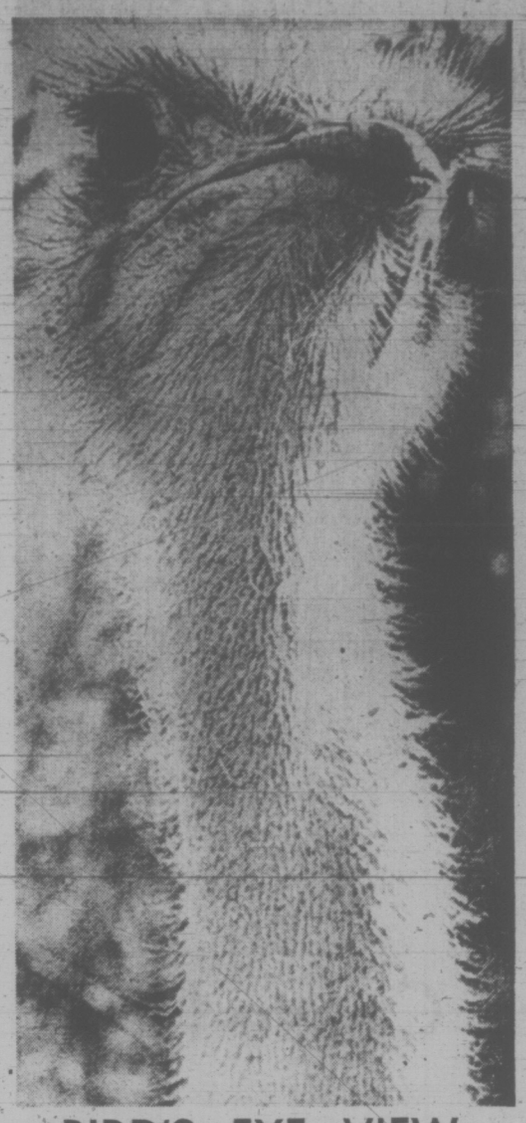

BIRD'S EYE VIEW

It's enough to ruffle your feathers! This ostrich at the Calgary zoo appears to be bristling at the photographer's nerve in taking a close-up of his haughty stare — after all, who wants to be bare-necked with a Prairie winter just starting? And any suggestion that a little grooming would be in order would not be appreciated.

Board May Avoid School Building Vote

Greater Victoria school board vice-chairman Dr. Harold Knight said today he would be surprised if the board voted Tuesday to go ahead with a $1.98 million building referendum at the December 9 elections.

"There is still time to approach the new government and ask for immediate advice on what they have in mind," Knight told the Times.

The board will meet in secret to discuss its $26 million-plus budget and current teacher salary negotiations, then the referendum will be considered in public.

"It doesn't appear we would have much chance of getting the referendum through," Knight said," even though there are important things in it, like libraries."

"The last referendum ($½ million for operating expenses) was a disaster, causing us to cut some useful programs. I don't think the mood of the public has changed," he said.

The latest referendum proposal was drawn up this spring out of an original set of building suggestions which added up to $9 million. Knight said he thought even the $1.98 million figure might finally be reduced to under a million.

He said that in view of the new provincial government's known policy of abolishing referendums for essential school costs, the board should write the government and ask for "clear direction immediately."

(B.C. is the only province in Canada still to require direct taxpayer approval for capital expenditure on essential school projects.)

Knight said that although he believed the new administration had "a lot of things on their plate," particularly consideration of operational budgets of school boards, "They could give us some indicationof their plans."

He said the provincial government had "not got around to making a firm commitment" on abolishing referendums because of the fall workload. "It's bound to take time," he said.

If the government did not assure the board that legislation to abolish referendums would be coming up at the Spring session of the legislature, the board might have to go ahead with the referendum in spite of the odds, Knight said.

He said some boards, such as Sooke or West Vancouver, would probably go ahead with costly building referendums whatever happened because they are faced with classroom space crisis, he said.

Figures on how many referendums have been submitted to the provincial department of education, and how much they are worth, are not available from the department.

J. L. Canty told the Times on Friday the figures could not be released for approximately one week, following approval by the executive council.

He said the figures could possibly be obtained by contacting each school board individually, although he suggested some school boards might be reluctant to reveal their figures.

The department official said referendum figures could not be released because they might be pared or adjusted in the process of executive approval. He acknowledged that such changes are usually minimal.

SAIGON GETS PLANES

Times News Services

The Pentagon said Friday that more allied planes were being shipped to Saigon, while intelligence reports indicated that some Communist troops have withdrawn from South Vietnam.

The Pentagon said Iran, South Korea and nationalist China have agreed to join the United States in shipping planes to South Vietnam. No number was specified, but sources estimate more than 200 planes were involved.

At the same time, intelligence reports indicated that at least two regiments of North Vietnamese troops have withdrawn from the northern province of South Vietnam and others might be preparing to leave.

Such a pullback across the DMZ separating the two Vietnams could signal Hanoi's willingness to carry out an informal "understanding" which White House negotiator Henry A. Kissinger received from Le Duc Tho, his North Vietnamese counterpart, at the secret Paris peace talks.

The understanding called for Hanoi's withdrawal of 35,000 of its regular troops from just south of the DMZ before signing the nine-point draft peace agreement announced last week by Hanoi and confirmed by Kissinger. Two regiments would total about 5,000 men.

At the Pentagon, a spokesman said the increased arms flow to Saigon began earlier this week. Sources said the speedup was ordered to get as many planes as possible into South Vietnam before the ceasefire is signed, freezing arms levels in the country.

Meanwhile, President Nixon, in a South Vietnam National Day message to President Nguyen Van Thieu, pledged "the American people will continue to stand together with the people of your country," official Radio Saigon said Friday night.

The message was delivered Nov. 1 — National Day — but was not made public until it was broadcast.

"In the name of the American people I would like to express again our deep admiration for the valiant struggle for freedom by your country and our firm confidence that your country's just cause will triumph," the radio broadcast reported Nixon's letter said.

Saigon government sources said today Thieu has come up with his own plan for ending the war that would call for a new Hanoi-Washington treaty to be followed by two separate pacts between Saigon and the Communist belligerents.

Disclosure of Thieu's plan — intended as an alternative to the 10-day-old Washington-Hanoi settlement that Thieu has rejected and which has yet to be signed — came one day after China, North Vietnam and Sen. George McGovern accused Nixon of deceiving the American people on his intention to end the war.

South Vietnamese government sources said today that Thieu has made a counter proposal on ending the Indochina war with a series of three peace treaties.

The sources said Thieu has asked the United States to relay his proposal to North Vietnam, presumably through President Nixon's chief negotiator Henry A. Kissinger.

The sources said Thieu's proposal foresees three pacts: one signed by North Vietnam and the United States; a second by North and South Vietnam, and the third by South Vietnam and the Viet Cong.

Each treaty would be negotiated separately, the sources said. The new package envisions three sets of direct, bilateral negotiations among all four participants in the war.

Allende Hopeful Of Strike Finish

SANTIAGO (Reuter) — President Salvador Allende said a crippling employers' strike which has cost Chile more than $170 million may end this weekend.

The Marxist president made his prediction in a national radio broadcast Friday night to mark the second anniversary of his taking office.

Prospects for a settlement in the 25-day-old stoppage came 24 hours after Gen. Carlos Prats temporarily gave up his post as army commander-in-chief to become interior minister.

The 57-year-old general pledged to end the strike by Sunday and spent two hours of his first day in his key post talking to strike leaders.

Leon Villarin, president of the truckowners' union which began the stoppage, described a meeting Friday night with Prats as friendly and positive and said agreement to end the strike could come today.

The minister was studying a new list of demands by the strikers and possibly could make a decision on them today, Villarin said. But he warned that if there is no agreement the stoppage will continue indefinitely.

Most DDD Costs Cut

Starting tomorrow, long distance telephone callers will pay more for operator-dialled calls within British Columbia and across Canada.

The Trans-Canada Telephone System (TCTS), which represents the eight regional telephone companies in Canada, announced a new system of rates Friday for calls between areas served by it s companies.

B.C. Telephone Co. is changing its provincial long-distance rates at the same time.

The new rates will make it possible to save money by dialling calls yourself and by keeping calls short, said a local B.C. Tel spokesman today.

All operator-dialled calls will be more expensive and most direct-dialled "trans-Canada" calls will be cheaper, he said. As well, all long distance rates will now be based on a minute rate, rather than a three-minute rate.

For example, a three-minute late night direct-dialled call to Halifax costs $1 today; Sunday the charge will be 30 cents a minute, which is cheaper.

A daytime persons-to-person (operator-dialled) call from Victoria to Vancouver now costs $1.25 for three minutes. The new cost will be $1.60, said the B.C. Tel spokesman.

Late night reduced rates will be extended within B.C. to 11 p.m. to 8 a.m., from the present midnight to 6 a.m., he said. The maximum minute rate for customer-dialled calls will be 23 cents within B.C. for the late night period, 30 cents a minute across Canada.

In the rest of Canada the late night period will be midnight to 8 a.m.

A blind or incapacitated person will not have to pay the higher rate for operator-dialled calls, the spokesman said.

capital scene

Sunday Forum, series of lectures starting Nov. 5, 9 p.m., Cridge Hall, corner of Humboldt and Blanshard, continuing every Sunday evening with such speakers as Rabbi Emil Klein, Rev. Dorothy Harris and Dr. George Corwin.

Royal Canadian Legion Annual Service of Remembrance, St. John's Church at Quadra and Pandora, Sunday, Nov. 5, 4 p.m. The lesson will be read by Saanich Mayor Hugh Curtis and the address given by Capt. R. B. Cope, C.F.B. Esquimalt.

Esquimalt Golden Age Club, Wednesday, Nov. 8, at 1:30 p.m., Jubilee Hall, 527 Fraser St.

The Grace MacInnis NDP Club, 2 p.m. Wednesday, Nov. 8 in the committee room, 1018 Blanshard.

City of Gardens Chapter of Sweet Adelines Incorporated presents Around the World in barbershop style Friday, Dec. 8 and Saturday, Dec. 9 at the McPherson Theatre.

Saanich Pioneer Society annual tea, Sunday, Nov. 12 from 2 to 4 p.m., Log Cabin Museum, Saanichton Fair Grounds.

Old Age Pensioners No. 1, Ladies Auxiliary, Annual Bazaar, Tuesday, Nov. 7, 2 p.m., 1600 Government.

James Bay Golden Age Club will meet Friday, Nov. 10 at 1:30 p.m., in James Bay United Church Hall, corner of Michigan and Menzies. Visitors welcome.

Sierra Club meets Tuesday, Nov. 7 at 8 p.m. at Lansdowne College, University of Victoria. Dr. Bristol Foster, director of the Provincial Museum, will speak.

Alliance Francaise of Victoria meets Wednesday, Nov. 8 at 7:30 p.m. Art Gallery of Greater Victoria. Dr. Eugene Vinaver will speak.

The Florence Nightingale Chapter, IODE homebaking sale, tea and fashion show, Wednesday, Nov. 8, at 1:30 p.m. in Royal Jubilee Hospital nurses' residence, auditorium.

Metropolitan United Church Women, film, "Writing in the Sand," Monday, Nov. 6, 8 p.m., ladies parlor of the church.

Tax Penalizes Large Families

SINGAPORE (AP) — Parliament adopted new tax measures today designed to discourage families from having more than three children. Tax deductions henceforward will be permitted for a maximum of three children, rather than five.

Finance Minister Hon Sui also said new tax measures should make it attractive for married women to work, especially if they are highly qualified.

Break out the frosty bottle

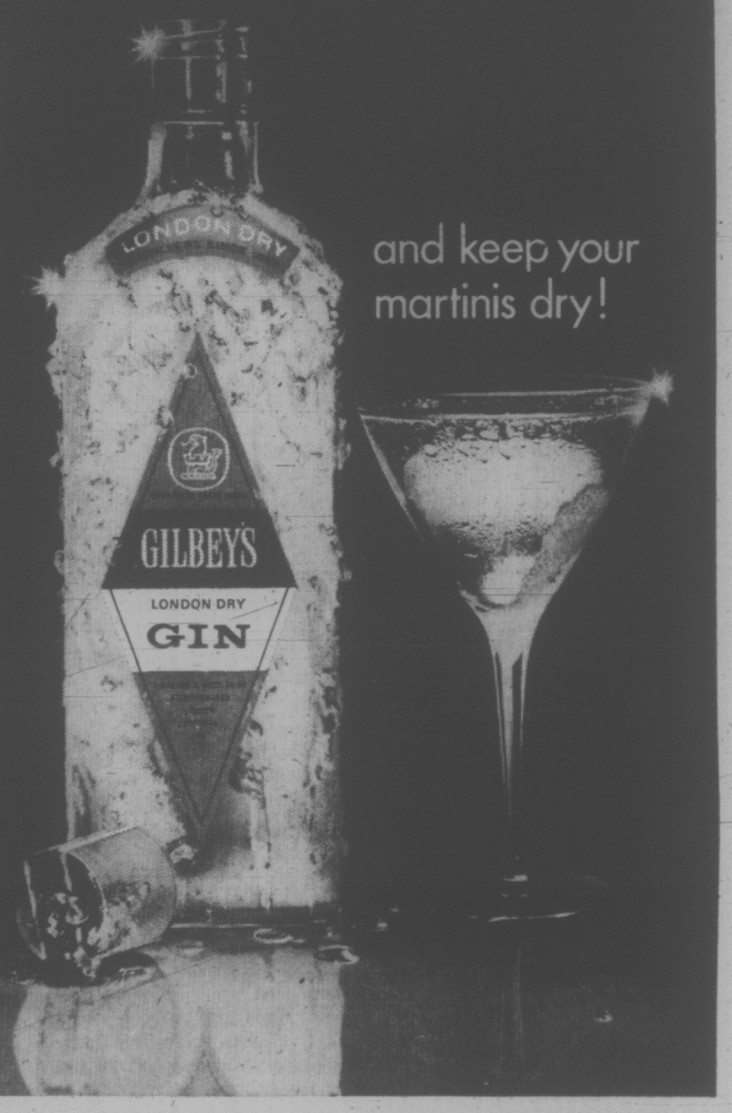

and keep your martinis dry!

SPECIAL
FRI. · SAT. · SUN.
Ham
BURGERS
Reg. 45c each
2 for 60¢
opp. B.C. Forest Products
MELLO-SPOT

GILSON'S MEATS LTD.
MAYFAIR SHOPPING CENTRE
385-4742

MON., TUES., WED. WHILE SUPPLIES LAST

RED BRAND BEEF SALE

PRIME RIB ROAST	lb.	99¢
PRIME RIB STEAK	lb.	1.19
CROSS RIB ROAST	lb.	99¢
CHUCK STEAK	lb.	89¢
ROUND BONE ROAST	lb.	69¢
BONELESS POT ROAST	lb.	99¢
SAUSAGE PATTIES	3 lbs.	99¢
SHOULDER RIB CHOPS	lb.	69¢

RED BRAND BEEF
SIDES lb. 73¢ HINDS lb. 85¢

FREEZER SPECIALS

GROUND BEEF	10 lbs. 6.90	CHICKEN LEGS	10 lbs. 6.50
BEEF SAUSAGE	10 lbs. 3.90	CHICKEN BREAST	10 lbs. 6.50

Bookings on FALL FREEZER ORDERS being taken now to ensure low prices.

TRADE-A-TAPE at CORONA STEREO TAPE CENTRES
240 DOUGLAS — 388-5311

CRAIG HOUSE — 885 Craigflower Rd.
PRESTIGE APARTMENTS
One and Two Bedroom Suites
Ranging from $125 to $175
RESIDENT MANAGER
386-7147
Ker & Stephenson Limited 385-3411

POWERPACK YOUR BODY WITH HE-MAN MUSCLES IN 5 MINUTES A DAY

World's first exerciser guaranteed to produce measurable results practically overnight!

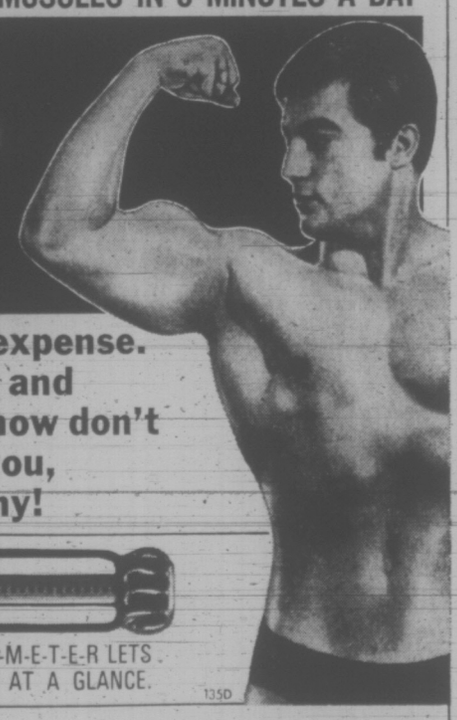

Try it for 14 days FREE at our expense. If the total results that you see and measure just two weeks from now don't absolutely amaze and delight you, your trial won't cost you a penny!

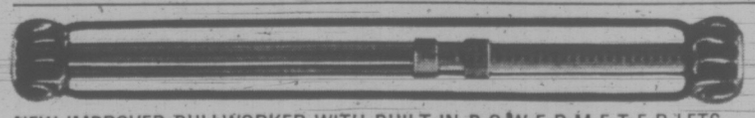

NEW IMPROVED BULLWORKER WITH BUILT-IN P-O-W-E-R-M-E-T-E-R LETS YOU *SEE* AND *MEASURE* YOUR INCREASED STRENGTH AT A GLANCE.

135D

The amazing Powermeter gauge automatically measures the force exerted by your muscles for every exercise you do, actually tells you every day the precise increase in strength you achieve for each muscle group exercised. You'll see whopping increases of up to 4% every week — over 50% in just three short months of Bullworker training.

It's a proven fact. The revolutionary new Bullworker can transform thin, weak arms into rippling, muscular pillars of strength; build broad, powerful shoulders; turn a flat, shallow chest into a deep, manly one; forge stomach fat into steel-hard muscle; develop sturdy, powerfully muscled thighs and calves — ALL IN JUST FIVE MINUTES A DAY.

New Powermeter measures your daily increases in strength

You'll be astounded to see how fast your strength increases right from the very first day. Just check the reading on the Powermeter scale after each exercise and compare it with your performance the day before. By the end of just two weeks of training, your increased strength will have already effected changes in your body that you'll be able to see in a mirror, actually measure with a tape measure. We guarantee it, or you pay nothing.

Delighted users in more than 30 countries

How can we make such an amazing guarantee? The answer is simple. Actual results by tens of thousands of users around the world have proven the effectiveness of Bullworker training over and over again. Biceps increased by 1" in 2 weeks (A. H. Japan), chest increased by 4" in 35 days (J. U. Germany), 5" off the stomach in 6 weeks (J. P. Australia), weight up 10 lbs. of solid muscle in one month (C.B. England). Our files contain thousands of letters like these. That's why we're willing to make you this unconditional guarantee: The results you achieve in just two weeks must convince you that Bullworker is the fastest, easiest, most effective trainer you've ever seen, or just send it back and you won't owe us a penny!

Bullworker gives results four times faster

No matter what your age, no matter what kind of work you do, if you're in normally good health, Bullworker can increase your strength at the fabulous rate of up to 4% per week. That's a 50% increase in the first three months alone. And if you're between 16 and 60, you can go on to double or even triple your present strength with fast, pleasant and easy Bullworker training. There's no sweat or strain because Bullworker training never requires more than 60% of your total strength. You don't even have to disrobe. Each exercise takes only 7 seconds, and the complete daily training program takes less than 5 minutes. Do the exercises anywhere: at work, at home, even while watching TV. No weights, no barbells, no pulleys or other bulky or costly equipment needed — ever.

FREE "TAILOR-MADE" TRAINING BOOKLET shows you the easy step-by-step Bullworker method. You begin with the easy, stimulating introductory series of exercises that anyone can do. (Takes just 49 seconds!). Then, as your muscle power increases, you gradually add more exercises until, after just a few days, you'll find yourself breezing through the complete 5-minute daily program with ease.

BULLWORKER SERVICE 94 CROCKFORD BLVD., SCARBOROUGH, ONTARIO

MAIL THIS COUPON TODAY TO TRY GUARANTEED-EFFECTIVE BULLWORKER TRAINING IN YOUR OWN HOME FREE FOR 14 DAYS

Check box to indicate which Bullworker offer you prefer.

Yes, please send me a Bullworker for 14 day FREE Home Trial. If after just two weeks of easy, simple, fast and effective Bullworker training, I am not amazed and delighted with my results, I will send the Bullworker back (if you see the matter will end right there. But if, like thousands of men who have really made this test, I want to continue with my Bullworker training programme, I can keep the Bullworker for just $8.75 deposit including $1.25 for postage and packing followed by 5 monthly payments of $7.50 (total credit price $46.25) — or, if I wish, I may SAVE $6.00 by paying $40.25 cash at the end of my 14 days FREE TRIAL.

Special fast-delivery offer saves $7.25

I prefer to secure IMMEDIATE DELIVERY of my Bullworker by enclosing my cheque/M.O. for $39.00 thus saving $7.25 on the normal credit price. I understand that I can return the Bullworker in good condition after 14 days trial for a full cash refund if I am not delighted with my progress. ONTARIO RESIDENTS: Add $1.95 to cover Sales tax, to your first payment.

Signature (obligatory) If under 18, parents must sign

Mr./Mrs./Miss

Address

Apt

City Prov

PLEASE PRINT

Tear out and mail today to BULLWORKER SERVICE, Dept. VC-112 94 Crockford Blvd., Scarborough, Ontario

Victoria Times

SATURDAY, NOVEMBER 4, 1972

BRIAN TOBIN, Editor | STUART UNDERHILL, Publisher | GORDON BELL, Managing Editor

Win a Little, Lose a Lot

It is a pity that city hall planners are detracting from the interesting concept of a Douglas Street pedestrian mall in the downtown area by claiming that it could only be achieved by cutting a new road through Beacon Hill Park.

The extension of Michigan Street across Douglas Street and through the park in front of South Park School to connect with Rupert and ultimately Vancouver Street has been mooted on various grounds—James Bay traffic congestion, easy dispersal of the 9 a.m. and 5 p.m. rushes, and so on. It is the traffic engineers' easy way out, the panacea for all problems.

Now it appears again in the guise of the only possible means whereby Douglas Street could be made into a mall seven blocks to the north. The idea doesn't acquire any more validity or attractiveness by tacking it onto a progressive idea like a mid-town mall.

Superior Street, only one block north of Michigan, has already been extended through the park to the same Rupert Street route which is now being mentioned for Michigan. There is no reason why the James Bay traffic which presumably would be deprived of a northward route by a mall stretching between Eaton's and the Hudson's Bay store, could not use the Superior Street extension instead of a new Michigan Street outlet. The turn onto Douglas from Michigan could be rounded off by taking a few feet from the South Park School corner, proposed for abandonment in any case.

The mall idea for Douglas Street has much merit, although there will be problems of organizing the automobile traffic crossing on the intersecting streets. Victoria's pedestrian traffic is hardly dense enough yet to require the full width of Douglas Street. It is hoped then, that such a mall would have plentiful landscaping, with trees and shrubs down the centre such as many European communities enjoy.

But this leads us back to the old obsession of the former provincial government, that we can't have a new park without losing at least part of an old one. Can we have a beautiful green area on downtown Douglas Streeet only at the expense of smashing another highway through the restful beauty of Beacon Hill Park?

Surely the twentieth century can devise ways of gaining urban improvements without losing them too—particularly when it's a problem of automobiles winning out over people.

Havens for Killers

There can be little real criticism of the German action in giving in to the demands of the Arab hijackers who won the freedom of three of the Munich raiders in return for the lives of 20 innocent passengers and crewmen. But there certainly can be criticism of the Libyan government, which by providing a safe refuge for the Munich killers has in effect aligned itself with them and become a party to the crime.

The dilemma of the German authorities was summed up in the Frankfurter Neue Presse with the question: "The federal government had to ask itself which was worse — terror, murder, the taking of hostages and blackmail in its own country, or anger with the hypocrites in certain Arab government seats." Numerous German editorials approved of the difficult choice, accompanied, as some said, with the "gnashing of teeth." But the Libyan foreign minister set the pace for his nation by terming American and Israeli demands for extradition or trial of the guerrillas "silly and unreasonable."

If terrorism on an international scale is to be suppressed or even curbed there will have to be international action to achieve it. As one German paper points out, many pilots have demanded that they should no longer fly to countries which support kidnappers and assassins, and no longer transport citizens of such countries. That would be a drastic step, but international terrorism is also drastic.

There is no reason why the world should endure the onslaughts of reckless mass murderers who find sanctuary in some other country under the guise of political asylum. Such countries are in effect committing acts of war, and should be shown that international sanctions could make their policy unprofitable.

Deep Tones

The world learns from Dr. Roger Payne on the BBC program "New Worlds" that Humpback whales change their songs every year and that, in the doctor's view, "the ones sung in the Sixties were more beautiful than the ones which are sung right now."

That whales are intelligent needed no telling. Humans are learning to respect the leviathans as comparable to themselves in brain power. But that this particular species of whales sings songs in the depths and even has favorites — "sort of a hit tune," in Dr. Payne's words—crushes any lingering pride of place in man. To think that there may be Carusos, Sutherlands and even Beatles swimming about in some whale school or other!

Back to Chisels and Mixing Bowls

A measure of the return to ways of life which bring out self-reliance and the instinct for workmanship reminiscent of an earlier day is seen in the popularity of "creativity" kits. These kits, with the Christmas market in mind, include sets for candlemaking, bottle cutting and staining glass, and for the home manufacture of items like sourdough, pretzels and yogurt. The Yuletide market is directly exploited through the retailing of sets which make tree ornaments.

Far from being confined to one holiday season, these items are likely to prove popular at all times of the year. They indicate not only the current nostalgia "kick" but are the sign of a healthful desire to return to a more practical, participating role in times when so much living seems to be secondhand.

JAMES RESTON

First, a Secure Cease-Fire

WASHINGTON — The main point now in this sensitive phase of the Vietnam peace talks is to get as secure a cease-fire as possible, guaranteed by the United States, the Soviet Union, and China, and then a long pause to give time for really careful and private negotiations. It will not be easy but it is the first priority.

A final settlement cannot be arranged now. Even an interim agreement to stop the fighting cannot be negotiated in the headlines of the world's press during the final days of an American election campaign, particularly if it is contingent on dozens of contradictory demands by Saigon and Hanoi, which will take months of hard bargaining to resolve.

The first thing is to stop the killing under conditions that will not give either General Thieu's South Vietnamese nationalists or the South Vietnamese Communists any special military advantage, and meanwhile to stop the flow of arms from Moscow and Peking to Hanoi and from the United States to Saigon.

1970 Offer Recalled

Nothing in the recent lively phase of the negotiations suggests that this is yet in the cards, but Hanoi and Saigon are talking publicly at least about a cease-fire, and this recalls an offer President Nixon made on Oct. 12, 1970, when he seemed to realize, as others are doing now, that peace probably had to be negotiated, not all at once, but in steps.

A lot has happened since then in this tragic war, and in the relations between Washington and Moscow and Peking. What he offered at that time was not acceptable to Hanoi, and since Hanoi's latest military offensive has failed, maybe Nixon is no longer interested in his cease-fire terms of 1970. But the principles he defined then may be worth recalling now.

"First," he said, "I propose that all armed forces throughout Indochina cease firing their weapons and remain in the positions they now hold. It would not in itself be an end to the conflict, but it would accomplish one goal all of us have been working toward: an end to the killing."

He asked that this cease-fire be supervised by North Vietnam and South Vietnam and by international observers; that it forbid a build-up of arms on either side in all of Indochina; that it should cover all military activity from bombing to terrorism; and finally, that this supervised cease-fire should be preliminary to negotiations for a final settlement of the war.

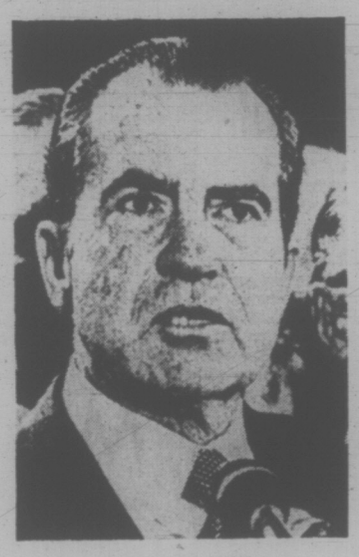

PRESIDENT NIXON
. . . recognized danger

In that proposal, Nixon recognized the difficulties and dangers, which everybody is pointing out now in the changed circumstances of late 1972:

"A cease-fire-in-place would undoubtedly create a host of problems in its maintenance. But it's always easier to make war than to make a truce. To build an honorable peace, we must accept the challenge of long and difficult negotiations."

This obviously leaves out of account a whole thicket of demands and counter-demands by Saigon and Hanoi, but at some point in this tragedy there has to be a decision on priorities, and there is some evidence that the President is now getting pressure on both North Vietnam and South Vietnam to agree on a controlled cease-fire, hold the balance of power, and give time for a careful and quiet settlement later on.

Alien Informants

This could be wrong, for the American people have been left to judge what happened after Henry Kissinger's latest talks in Paris and Saigon by official statements, not by their own government, but by the governments of North Vietnam and South Vietnam.

And it is also true that there are influential men around the President who are arguing that he doesn't need a cease-fire before the election, that he will get a better settlement later on, and may, even lose South Vietnam to the Communists if he makes an expedient political compromise now.

Well, nobody knows in this capital these days because — and this is the heart of the Washington problem — there is mistrust in the President because he trusts no man, even many of the men in his own official family.

Nevertheless, there is reason for believing that he is now pressing for a cease-fire, urging both Saigon and Hanoi to make compromises to end the killing, and to leave the final settlement for later. If this is true, he deserves time to prove his point, for the main thing is to get this unspeakable war behind us and go on to the decent and honorable work of the Republic.

(C) 1972 New York Times News Service

ART STOTT

Could a New Moses Do It?

The sun glinted on the moving Strait that early evening of June 17, 1968. Offshore, a freighter rode at anchor, presumably awaiting a Victoria berth. The slope from the Lookout was crowded by people in numbers an old Victorian could not remember before at Beacon Hill.

Down from the skies, by helicopter, came Pierre Trudeau to a welcome just short of idolatry. The vagary passed through a spectator's mind that it might have been more impressive had he come by ship, anchored beside the freighter, leapt athletically over the rail and walked to land.

This community, like most across Canada, stretched open arms to the man of charm, personality, charisma, bright intellectualism and impressive fluency. A confused, worried people, dissatisfied with general affluence, had searched for the miracle-maker and believed they had found him. It was useless for him to deny powers beyond the human. A mesmerized public put such disclaimers down to undue modesty. The impression was not shaken when he talked fact to a group of union demonstrators calling for projects to give them work — fact rejecting a program obviously economically unsound.

High Hopes

The biggest political meeting in Victoria's history ended. Prince Charming re-entered the helicopter and was borne aloft, trailing clouds of glory. In succeeding days his cohorts rode those clouds of glory to high places — eventually to seats of power and confrontation with the hard practicalities of running a country.

Four years and four and one-half months later, morning crawled over the Strait, a low overcast blocking sunshine from the water. Freighters and small craft plied their ways along prosaic paths. No crowds blanketed the slopes of Beacon Hill. No super-star dropped from the heavens. A disgruntled public, still worried, still unsatisfied in the midst of general affluence spotted by pockets of poverty in varying degrees, had come to realize there were no fairy wands, no effective magician's gestures.

Here, and in other parts of English-speaking Canada, it turned on the miracle worker of its own creation, blaming him for failing to solve the problems he had never claimed the ability to solve.

PIERRE TRUDEAU
. . . down from the clouds

And those who rode the glory clouds to office — and who lacked adequate aerodynamics of their own — found the support of public euphoria less than half a decade earlier a wornout space platform incapable of sustaining them. Sic, or sick, transit . . . depending on your point of view.

In the minds of most voters, there were reasons acceptable to them for turning on the miracle man: the French backlash, with Anglophone distaste for what some considered too special treatment for Quebec; inability to master the problems of inflation and unemployment — with the public overlooking or forgetting the King Canute story; resentment by a large number of workers at the use of large sections of their earnings for the benefit of those who do not work.

Justifications for alienation of affection can be found, or manufactured, in a number of fields — the Gallic shrug, indelicate language, charges of arrogance, special privilege, extravagance and so on.

So Canadians outside Quebec, where appreciation was shown in its most effective ballot box form, seek a new Moses to lead them.

Biggest Meeting

Predictably, the high hopes in the next leader will be dashed when he, too, fails to guide them to the promised land where there will be no poverty, no unemployment, no inflation, no unjust society.

Yet, in the process, how many Canadians who have assessed their political super-stars and found them wanting in the past and will continue that assessment and judgment in years to come, will ponder the possibility that "the fault, dear Brutus, is not in our stars"? How many will forego the benefits of material improvement for themselves to fight inflation and unemployment? How many, seized with the necessity of checking pollution, will deny themselves personal benefits to win that battle, instead of leaving the sacrifices to the other guy?

Could a new Moses, clad in prime-ministerial garb, convince our enlightened society that if it is to move out of the wilderness it must walk on the two feet of each individual, even if walking makes those feet hurt? It's not an encouraging speculation.

A Nature Ramble With Skipper

FREEMAN KING

At this time of the year the mystery of the salmon run can be seen on most of our streams and rivers of the Pacific Coast.

At Goldstream Park the salmon have come back again to their place of birth to deposit their eggs so that the species does not vanish.

Every year thousands of people go out to see this fascinating sight. There is something in this spectacle that draws them to see, and perhaps try to understand, this way of life, for it seems the more one watches and tries to understand, the more fascinating it becomes.

Each season reveals some differences. One wonders just where the fish have been during their wanderings in the ocean.

A mysterious something sends them back to the place of their birth. It is apparent that they have a "built-in radar" system that will enable them to travel perhaps thousands of miles from the time they went out to the sea as little fingerlings, grew to adulthood and then returned to fulfill their destiny by reproduction.

In our local rivers and streams, two main species, coho and chum, spawn, as well as some springs. Each fish has a different method of moving upstream and each has a cycle in which there are peak runs.

At Goldstream this year there are very few cohos, a good run of chums and a few springs.

As a general rule the coho come in first and they move upstream to their own gravel beds quickly. They seem to be semi-nocturnal animals as they like to move at the dusk and dawn, often lying over in some deep pool during the day. As this fish comes into the stream it changes color from the silver of the sea to a gun-metal blue, then approaching the birthplace ready to spawn, it turns a cherry-red.

The chums are a different color. They turn to a mottled green or gray and the females have a dark stripe along their sides. The males have reddish vertical bars on their sides, though this pattern may vary.

When they have spawned they have reached the end of the cycle and die. They do not return to the sea.

Will those who go out to see them please leave them alone. Do not throw stones or anything else at them to make them run, and make sure that if you have a dog with you it is kept on a leash.

Letter From a Reader

Mr. Barnes Replies

At the risk of entering upon a never-ending debate I wish to take this opportunity to thank all who wrote me for writing and saying what they felt regarding the Rothman's Tennis Tournament held recently in Vancouver in which I declined to participate.

The subsequent actions taken by them as individuals demonstrated a most important fact — regardless of whether they agreed or disagreed with me. Their actions clearly showed that ours is a society where people need not fear for the expression of personal views — in writing and giving their names and addresses, as they did. I think this is something to be proud of, as doubtless they do also. To be able to live without fear of official reprisals for the expression of one's views is indeed something to be proud of. In our free and democratic society the law relies heavily upon the individual and the integrity of his conscience to provide the necessary balance needed to make our laws "reasonable" and "credible".

I am therefore pleased to acknowledge each and every one of the pieces of correspondence I received. I willingly admit pleasure in receiving correspondence in support of my position, which is humanly understandable. It is important to know that our freedoms are in a healthy state and that the many who had horrible things to say to me as well were equally free to express their personal opinions.

Emery Barnes, MLA, 1380 Commercial Drive, Vancouver, B.C.

VICTORIA TIMES, established 1884, is published every afternoon except Sunday by the Times Publishers, Limited, 2621 Douglas Street, Victoria, B.C. Second class mail registration No. 0625. All undelivered copies and notices of change of address to be sent to the above address. The Canadian Press is exclusively entitled to reprint the local news published herein.

Minority Gov't—A Good or a Bad Thing?

'Third Parties a Source of Vitality'

By WALTER PITMAN

There will be some whose wailing and whining will be heard across the country from Victoria to St. John's. Prophecies of weak, inefficient, indecisive and directionless government will abound.

The reasons for the curious reactions from Canadians on this matter is the strange myth which continues to lurk in our minds: That majority government is a prerequisite for a stable, effective public order.

The argument often concentrates on the Lester Pearson years, a period which for many represents the ultimate in confusion. But what a distortion of the facts this impression represents!

Our memories of this period are overwhelmed by those peripheral matters which excite the media and the public: The Munsinger affair, the Rivard fiasco, Hal Banks and his adventures. But one look at the legislative record reveals an unusual collection of major steps, far more significant than the production of the Trudeau government in the last four years.

Pearson gave Canada a new flag, substantially reformed the rules of Parliament and the committee system, developed the Canada Pension Plan and the Canada Assistance Plan, provided a guaranteed minimum income for old-age pensioners, abolished capital punishment for five years, unified the armed forces, doubled the external aid program, granted the right of collective bargaining to the civil service, set up the Economic Council of Canada, the Science Council, the Company of Young Canadians . . . and was responsible for many more initiatives.

Every one of these moves represented a significant change of direction, a philosophic wrench for many in the Liberal party, and an assault upon many whose interests were entrenched in the status quo.

In fact, once we can look at the '60s beyond the stereotype memories of the publicized scandals and the massive confrontation of Pearson and John Diefenbaker, we may come to the conclusion that Lester Pearson was a prime minister who deserves our respect.

That is surely the lesson of the last four years — that the godlike person of Pierre Elliott Trudeau leading a majority government has made little progress against the challenges facing this nation, problems of employment, national unity, pollution control, or a host of other difficulties.

Accompanying this propensity for majority government is a negative attitude toward third parties, which are after all, the basic cause of minority government, there is even a weird belief held by some that the parliamentary system operates properly only in a two-party situation.

This reasoning ignores the immense contributions of third and fourth parties to the legislative process.

There are few who would not concede that third and fourth parties have been a source of strength and vitality, and perhaps the major factor in making the Canadian political process more flexible and progressive than the American system. At this very hour, millions of American citizens look at the Democrats and Republicans and realize they have nowhere to go.

One can hope that there will be enough talent among those sent to Ottawa to discover the changes which are necessary to make a minority government work. The threat of frequent elections can be removed by acceptable restraints on non-confidence motions. Co-operation among parties can create a committee system which is workable, and a legislature which will be able to pass laws and conduct public business with dispatch.

All in all, a minority government would be an antidote to the constant rumblings of East Block dictatorship and the obvious erosion of Commons influence.

How strange that in an age when we are becoming more and more suspicious of the concentration of power, when we talk of participatory democracy and the irrationality of handing over control of our destiny for several years to politicians and bureaucrats, that some should have wished to transfer our future into the unrestrained grip of a single party, dominated as never before by a single man and the bureaucrats and technocrats around him.

'They must learn to live and let live for the time being.'

'Political Re-Alignment Needed'

By ANTHONY WESTELL

OTTAWA — What a mess!

If one had tried to imagine the worst possible outcome of the election, it would surely have been this.

There will be those who pretend that minority government is good government and responsive to the will of the people. But don't believe it. Minority government is weak government, ready to please and afraid to rule.

The reality is this:

The two major parties are virtually deadlocked and at the mercy of the minor parties.

The country is divided into regional blocs with no party able to claim convincing support across Canada.

There is all the evidence a skilful propagandist such as Rene Levesque needs to persuade many more Quebeckers that English Canadian voters have rejected bilingualism and the French fact.

We have a national government without the power to govern at a time when the provinces have secure and vigorous young premiers making demands on the federal treasury and authority.

Canada is without an effective government when the United States is apparently about to elect a president with one of the strongest mandates in history.

How did we get into this absurd and appalling situation? It is tempting to engage in instant inquests, to search for scapegoats. We could blame Pierre Trudeau for running an incredibly inept campaign, or we could accuse Robert Stanfield of climbing toward power on the backs of bigots and backlashers.

But half-truths and bitter recriminations are about the last thing we need now. We need, above all, some way out of the deadlock.

We have tried intensely partisan politics over the past year or two and it has not worked. The idea of resuming the battle immediately in the Commons, in a constant atmosphere of crisis and uncertainty, is not appealing. So now we must try restraint and statemanship.

A formal coalition between one of the major parties and one or two of the minor parties, on the model familiar in many European countries, would be best. But there is little of this tradition in Canada and it is probably out of the question in the short term. An informal alliance between a major and minor party is possible, but would be too insecure to be useful.

The alternative is an understanding between the two major parties. Trudeau and Stanfield must accept that the country has not been able to make a choice between them and so they must learn to live and let live for the time being.

The party with the largest number of seats when all the counts and recounts are in should, of course, form the new government. In the unlikely event of a tie, then the Liberals probably have the clearest title to office, with a slight edge in the popular vote at the last tally and the widest spread representation in English and French Canada.

The party left in opposition should make it clear that, barring some unforeseen crisis, it does not intend to try to defeat the government and force an election until next fall. We should then be assured of stable government for a year — a year in which to take stock of our political situation and to re-examine our political institutions.

The steady rise of the New Democratic Party and the surprising resilience of the Social Credit movement in Quebec are obviously making minority government the rule rather than the exception in Canada. There have been seven general elections in the past 15 years, producing five minority and only two majority governments.

It seems, in fact, that we can elect majority governments able to rule for four steady years only when a political phenomenon such as John Diefenbaker or Pierre Trudeau appears on the scene to break some voters away from normal party loyalties.

We can accept this situation and begin to learn the art of forming and re-forming coalitions within the House of Commons. Or we can, perhaps, move towards a fundamental realignment of party politics, with left-wing Liberals and Conservatives — the so-called Red Tories — breaking away to join the NDP, and right-wing Liberals and Tories joining in another party.

Liberals who automatically reject such a prospect should realize that they may not have much option: They are being squeezed from both sides and are likely to lose seats to both Tories and the NDP if another election is held in the near future.

Another way of reorganizing our fractured political system — the most difficult and yet perhaps the most sensible way — would be to formalize the drift toward presidential politics. Our elections are increasingly focussed on national leaders: Even the NDP emphasized David Lewis rather than the party in this campaign.

But we do not now vote for a leader and make a clear choice. The advantage of the system in the United States, of course, is that however narrow the president's victory, he is the unquestioned president. John F. Kennedy barely squeaked ahead of Richard Nixon, but at once became a strong national leader.

These are some of the choices that will face us over the next year if we are to bring order out of our sadly disordered politics.

In the meantime, we have to live with the mess we have created.

And in case you still think minority governments were good governments in the period 1962-68, remember this: Those governments found it wonderfully easy to spend and dreadfully hard to tax, and they planted the seeds of the inflation which has been harassing us ever since and which was a major issue in this election.

More Bigotry Than We Care to Admit

By PADDY SHERMAN
The Province

The fact that most of us learned pundits were so confidently wrong about the recent election in no way prevents us from being equally confident now as we explain what happened. The fact that we all differ enormously should not be considered as relevant, or even confusing.

However, I do have a few thoughts to add to the flood. First is that many English-speaking Canadians got what they asked for in 1968 then found that they didn't like it.

Second, much as I respect Robert Stanfield, I don't think the election was a triumph for him. Instead, I suspect it was more a turning to his party instead of to Pierre Trudeau — and if Mr. Stanfield had shown any real spark of style there would have been a coast-to-coast Diefenbaker-style sweep.

On the first point, there is no doubt that the Liberal defeat has to be laid squarely on Mr. Trudeau's doorstep. He was the man who lifted the party out of the rut and gave promise of great new things to come.

But once in he became a strange mixture of personalities. In public he often projected an image of arrogance — don't-tell-me-because-you-haven't-studied-the-matter sort of thing.

Backstage, however, the criticism many of his cabinet colleagues made of him was that he wasn't decisive, that under him the cabinet system became an exercise in the theory of democracy in which leadership awaited a consensus.

Running a country, as every government from Mao's to that of Col. Papadopoulos knows, is more than such textbook theory.

Mr. Trudeau was inordinately concerned to leave his ministers out running their own show. At a meeting last spring I tried to impress on him that there was great public confusion on several issues.

LEVESQUE
. . . a banner

Only he, with his great skill in using television, could sort out the confusion in people's minds, I urged. He gave a characteristic shrug and said that he had ministers to explain their specific actions.

One of the questions I urged him to deal with was the whole emotional mess created in the west by bilingualism and biculturalism.

It is true that many English-speaking Canadians supported Trudeau in 1968 on the wrong premise. It was nicely packaged under the heading that if anybody could sort out the "Quebec problem" it was Mr. Trudeau.

Unfortunately, in my judgment, the real thinking too often was that he would "put them in their place" in a way no English-speaking Canadian would dare to do.

Trudeau warned that they wouldn't like what he thought he had to do. In came the assorted programs he thought would do the trick. They certainly did; the Quebec results showed that he had the right approach to do what he sought to do — keep Quebec in confederation.

But in the process he soured every latent bigot in the country. That's a depressing thought, but the basic human condition includes a bigger inherent dose of bigotry than most of us are happy to concede.

It is virtually impossible to measure, of course. And it is so easily rationalized. I'm not against the French, says the complainant, I'm just against the incompetent bumbling of this minister and that one. The fact that the minister was from Quebec is irrelevant, and so on. Too often that's evasive nonsense.

What the election means about Quebec's future position, and about the role of regionalism generally, is now a considerable worry. Separatist leader Rene Levesque is already using the election results as a banner. They show that the Quebecois are fools to think the rest of the country is behind Trudeau federalism, he says.

Unless Mr. Stanfield can keep a muzzle on some of his western members, they'll produce plenty of "evidence" to support Levesque's viewpoint.

However, much as this worries me, there were other important factors in the election results. In my view, they all come back to Trudeau.

In many ways it is a replay of what happened to Jean Lesage when he became Quebec premier in 1960. He and his intellectual associates set out at a run to reform almost everything in sight. But he forgot Mackenzie King's warning that no politician must get too far ahead of his flock.

His changes disturbed too many people, and he was out. So with Trudeau. His ministers brought in many changes, some of which contained silly errors. But seldom a word of apology or admission of guilt. Instead the bold and arrogant front.

Or else a classroom lecture setting forth so many alternatives that many were confused, and convinced the prime minister of the day was too.

All the bits and pieces add up to the most astonishing up-and-down career in Canadian politics for a long time. Probably Senator Paul Martin is now reflecting, amid his tears, how wise he was in that faraway Liberal leadership contest of 1968 when he warned that philosopher-kings do not win elections.

A Chance for McGovern?

By ANTHONY LEWIS
The New York Times

The White House announcement that peace was at hand in Vietnam should by all ordinary logic have destroyed whatever hopes George McGovern had in this election. So most commentators thought — and so evidently did some of the McGovern staff.

But not George McGovern. At breakfast the morning after Henry Kissinger's dramatic news conference he was as serene as ever, as casually confident.

"I've always thought a settlement before the election would help me," he said. "It would tend to show people that I was right all along about the possibility of ending the war.

"And it might help focus the voter's mind on which candidate can do better for him at home. There's a historic tendency in this country to believe that the Republicans get us out of wars and the Democrats get us out of trouble in our economy."

The McGovern candidacy benefiting from the prospect of peace in Vietnam, a Nixon peace? It sounds far too paradoxical to be true. And yet, and yet . . . there are some curious signs.

★ ★ ★

The American Broadcasting Company has been polling a model sample of voters in Columbus, Ohio. The day after the news from the White House it checked back with those who had said they were undecided. A large number had now made up their minds — for McGovern.

Why? The ABC reporters found voter after voter saying the same thing: Mr. Nixon's sudden peace, as it seemed to them, was too opportunely timed to be an accident. He must have acted because of the election. But if so, why had he not ended it long ago?

★ ★ ★

To those who have planned this war for years in the White House and the Pentagon, such judgments will sound unsophisticated; they do not take into account the precise terms of the proposed settlement, or the negotiations needed to obtain them. But McGovern never thought much of the sophistication that made America destroy Asian societies for no definable purpose, and the way the war is ending evidently might convince some voters that he had a point.

McGovern could well be right in believing that his own credibility will be enhanced. When he said he would wind up America's role in the fighting in 90 days if elected President, and get the prisoners back in that time, many Americans were skeptical of such a time table. Now here is Nixon saying he has just about arranged to do it all in 60 days.

The other part of the optimistic McGovern thesis, that the apparent end of the war would bring voters back to economic issues more favorable to the Democratic party, also has some support. Samuel Lubell, the public opinion analyst, reported that people he sampled right after the news were taking peace for granted already, seeing the election in more traditional terms and shifting toward McGovern.

I ran into an example of that reaction in Orange County, Calif., while McGovern was there — an odd one because it came from a Nixon supporter. Craig Starkey, a salesman from Phoenix, Ariz., said he still planned to vote that way, but he volunteered this comment:

"I wouldn't have wanted to change Presidents while we were in the middle of a war. But now that it is more or less over, they're more equal —it's the domestic issues that matter."

★ ★ ★

Can any of this really make a difference in the result on Nov. 7? Is there any serious chance that a candidate as far down in the polls as George McGovern could be elected president? Some of the political correspondents watching the McGovern campaign — men of ample skepticism — have begun to think that the answer could be yes.

McGovern will use the last week of the campaign to sound themes based on his own reading of public reaction to the hope of peace. He will say that he prays for an early conclusion of the settlement, whatever the political result. He will question why it could not have come sooner. And now, he will say, it is time to look to peace — and the party that can handle its problems best.

★ ★ ★

"As the war ends," he told Orange County Democrats, "we need a government that is able to provide a decent, fulfilling job for every man and woman in this country who is able to work. We need a President ready to move from the waste of war to the works of peace."

He will tie his economic theme to a moral one: the corruption in the Nixon Administration, the need for a new American vision. McGovern is convinced that the public is at last perceiving the gravity of the bugging, burglary and sabotage carried on by Republican agents in this election. In the last week Democratic leaders in a number of states have told him so, and certainly the corruption issue has broken heavily into the television news.

If in fact McGovern is seen to be coming on seriously in this final campaign stretch, tantalizing questions arise. Might Richard Nixon, the least visible candidate in modern history, come out swinging in his old style? And if he does, who will go to bed happy on the morning of Nov. 8?

YOUR NAME IS ENTERED TO

WIN $1070

C-FAX 1070

GREY CUP POOL

Dial 1070 C-FAX 6 to 9 a.m. Monday to Sunday

C-FAX calls 3 family names EACH HOUR between 6 a.m. and 9 a.m.

When you hear your name, call C-FAX 386-2441 to qualify

Each family will receive a ticket with a score for the GREY CUP game Dec. 3, 1972.

WINNING score receives $1070–from C-FAX

dial 1070 C-FAX RADIO

- Names are selected at Random from the Victoria, Gulf Islands, Duncan and Cobble Hill telephone books.
- If you are not listed mail your name and address to C-FAX 1070, 620 View St.

Almost Everyone Listens to C-FAX 1070.

Engaged is Beautiful.

So are Birks Diamonds.

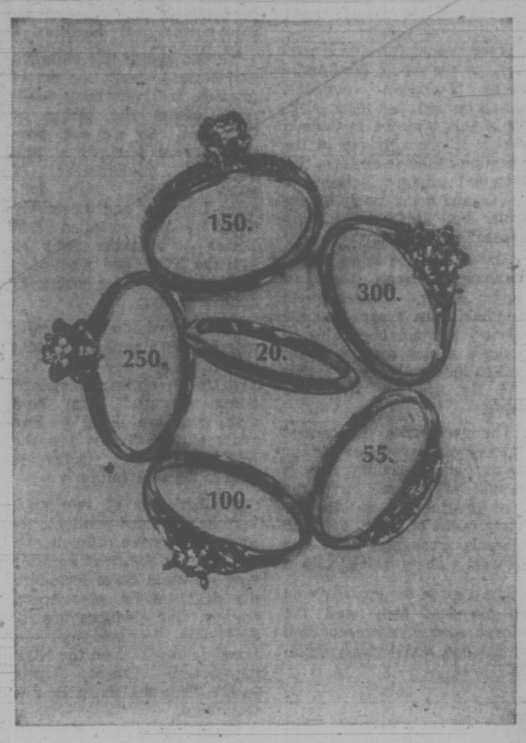

Beautiful rings for once-in-a-lifetime occasions...with settings as varied as the moods of romance...from the brashly bold to the discreetly demure.

Birks also promises you this: no matter what grade of diamond you buy...no matter how little you spend...your Birks diamond will be the best value available for your money.

Convenient terms.

Birks Diamonds

YATES ST. HILLSIDE

Kit Gives Class to Beetle

By JOSEPH A. MANN JR.
New York Times

NEW YORK — Andres Castillo owns a bright orange 1972 Volkswagen Beetle. But when he drives his car around New York City, people often think he has a Rolls-Royce. Castillo has a mini-Rolls, a hybrid made from a standard Volkswagen Beetle and a custom front end that bears a striking resemblance to the impressive Rolls-Royce grille.

The mini-Rolls is the latest customizing option available for Volkswagens, which over the last few years have worn a colorful variety of flower decals, crazy-quilt paint jobs and dune buggy bodies. The new one consists of a Plexiglas trunk hood and grille that replaces the original Volkswagen trunk hood.

This unusual combination is appearing more and more throughout the nation. It is estimated that there are 4,000 such mongrels on U.S. roads and a few dozen scattered around Europe.

Most of the Rolls-Royce imitations are made by PVT Plastics Corporation of Brooklyn, the company that introduced the mini-Rolls at New York's international automobile show in April, 1971. Some are being turned out by another company, Pacesetter Industries in Chicago, according to Time magazine.

Anyone with a VW Beetle from 1948 on can get the reproduced Rolls-Royce now at some Volkswagen dealers and auto body repair shops for about $250. A real Rolls-Royce grille sells for just under $1,000 in New York City, not including the flying lady who stands on top. She costs $95.

The mini-Rolls Package, which does not carry the British car's RR emblem, changes the VW's profile radically and usually draws curious stares wherever it goes.

Curious stares are also coming from the people at Rolls-Royce, who feelthat the Volkswagen is getting extra attention at their expense. Lynn Perkins, public relations and advertising manager at Rolls-Royce Inc., feels "contemptuous" about the imitation of his company's product and thinks that it is "a terrible thing to do." He said that Rolls-Royce was "certainly going to take legal action" to remedy "a serious trademark violation."

Ray Marino, secretary-treasurer at PVT, said his company "never" used the Rolls trademark but instead put the initials "MR" on the grille where the Rolls symbol would appear. MR stands for mini-Rolls.

Furthermore, Marino said, PVT's product "is not even an exact replica" of the Rolls-Royce grille.

Meanwhile, at Volkswagen of America, which imports the erman car and sells it to distributors, official are delighted that people are putting mini-Roll noses on their automobiles.

Bristol Returns to Expos

MONTREAL (CP) — Dave Bristol, who spent a brief period with Montreal Expos as a coach in 1969, has returned as third-base coach of the National League club.

General manager Jim Fanning, in making the announcement Friday, said Bristol would replace Jimmy Bragan, who has been switched to scouting duties.

$500.00 LUCKY NUMBER
FOR MONTH OF NOVEMBER
No. 9343F
Please check all the free tickets you have collected during the last month. The above number is worth $500.00.
Chevron
WESTVIEW AUTO SERVICE
Trans-Canada Highway at Tillicum
Phone 385-5412
OPEN 25 HOURS DAILY

Cass-Beggs' Sask. Record Criticized by Socreds

VANCOUVER (CP) — The provincial government should reconsider its appointment of David Cass-Beggs because of low Saskatchewan Power Corp. profits during his management, the B.C. Social Credit Party said Friday.

Cass-Beggs, the present chairman of Manitoba Hydro, has been named chairman of B.C. Hydro effective Jan. 1.

He was fired as general manager of Saskatchewan Power in 1964 when the Liberals replaced the New Democratic Party government in that province.

"Under David Cass-Beggs, the Saskatchewan Power Corp's net profit decreased in 1960 to an all-time low of $120,000 profit on a revenue of $26.6 million" claimed the Social Credit in a news release issued over the signature of party research assistant Grace McCarthy.

The former Social Credit cabinet minister said the Saskatchewan Corporation's profit averaged less than one per cent of gross revenue.

The Liberals increased profitability by cutting staff and using private contractors, claimed Mrs. McCarthy.

"It would appear that Cass-Beggs practised a socialist philosophy of empire-building which has not been the case in the B.C. Hydro under Dr. Gordon Shrum," B.C. Hydro's retiring chairman, appointed by the former Social Credit administration.

The release said Dr. Shrum had encouraged competition in the private sector by contracting jobs that B.C. Hydro could have done out to private industry.

Sands
Your Six Community
Funeral Chapels
Dedicated to Service
sensible prices

Victoria	388-5155
Sidney	656-2932
Colwood	478-3821
Nanaimo	753-2032
Duncan	746-5212
Ladysmith	245-2331

Independent, Family Owned and Controlled. Sands since 1912.
Integrity at time of need

Mount Douglas Prizes Awarded

An array of awards was announced this week by Mount Douglas Senior Secondary School.

Recipients were:

University of Victoria President's scholarship ($500), Dorothy Awmack; MacDonald Bursery Fund ($300), Jill Osmars; Douglas Rotary Club Scholarship ($150), Gregory Small.

Women's Canadian Club Scholarship ($100), John Riendl and Linda Slocombe; Royal Purple Scholarship ($100), John Tucker; International Union of Operating Engineers Scholarship ($400), Sonya Łukaitis.

Arthur Rendle Award Trust Scholarship ($100), Russel Tront, Lucian Sitwell, Ann Hepper, Gary Seedhouse.

Victoria Business and Professional Women's Memorial Scholarship ($200), Dorothy McLaughlin; Mount Douglas Students' Council ($100), Sylvia Severs, Mary Rimmington, Ian Maclean, Ian Hatter.

Pacific Command Award ($300), Jill Osmars; Greater Victoria Teachers' Association award ($200), William Cochrane; Independent Order of Oddfellows Fund ($150), Barbara Pearson.

Problems Delay Liner Sailing

LONDON (Reuter) — Departure of the Cunard liner Queen Elizabeth 2, due to sail from Southampton today for New York via Cherbourg, France, has been delayed at least until Monday, the company announced.

The company said there were problems in the ship's "hotel section," particularly the kitchen, following its annual overhaul.

The 1,300 passengers booked from Southampton and another 250 due to board at Cherbourg are to be put up in hotels or on the ship.

PLAN YOUR FINANCIAL FUTURE WITH CANADA'S MOST COMPLETE PERSONAL FINANCIAL SERVICE

Making the best use of your money is no simple matter. Productive money management requires a plan designed specifically for you — a plan that helps you comfortably accumulate a tidy sum of money. You'll enjoy a feeling of independence when you have cash and no opportunity will ever pass you by.

Your Investors' representative can advise you objectively on share purchase plans, guaranteed certificates, estate planning, pension plans and life insurance protection. He'll put your financial affairs in order, to your best advantage. And he'll keep them that way with future services to keep pace with your changing and growing needs. Call the man with the complete personal financial service.

* Mutual Funds
* Guaranteed Certificates
* Pension Trusts
* Estate Planning
* Life Insurance
* Annuities

D. A. (Don) Jenson
Manager, Vancouver Island Region
(13th Year)

Dudley Roberts
Senior Account Executive
(21st Year)

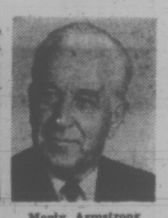
Monty Armstrong
Senior Account Executive
(17th Year)

Ted Wicken
Division Manager
Victoria
(13th Year)

Paul Belliveau
Division Manager
Nanaimo
(10th Year)

Craig Campbell
Division Manager
(6th year)

Fred Hitchens
District Manager
(24th Year)

Bob Lang
District Manager
(12th Year)

Pat Barron
District Manager
Nanaimo
(10th Year)

John Cumberford
District Manager
(3rd Year)

Ed Bell
Representative
(22nd Year)

Harry Chapman
Representative
(18th Year)

Norris White
Representative
(17th Year)

Gordon Sword
Representative
(13th Year)

Neil Main
Representative
(13th Year)

George Van Der Haegen
Representative
(12th Year)

Joe Godfrey
Representative
(11th Year)

Jim Turnbull
Representative
(7th Year)

Dick Gallant
Representative
Nanaimo
(3rd Year)

John Gill
Representative
(2nd Year)

Investors SYNDICATE LTD. Victoria, B.C. 1000 Douglas Street Bus. 388-4234

12 FL.OZ.
Diovol*
Bonus Offer inside 8 Diovol Tablets
Fast Relief of Acid Indigestion and Gas
ASK FOR IT AT
McGill & Orme LIMITED
Prescription Chemists
OPEN EVERY DAY OF THE YEAR UNTIL 10 P.M.
649 Fort St. in Yarrow Bldg.
384-1195 For Delivery

60 HOUR CARPETING BLITZ
At MANDEL'S

It started Wednesday . . . a fabulous sale going strong 12 hours per day. Your chance to SAVE on quality carpeting now.

Final 36 hours
9 a.m. to 9 p.m.
FRIDAY...SATURDAY and SUNDAY

CONTINENTAL TWEED
Lovely carpeting to bring colour and life to your rooms.
Completely Installed with FREE UNDERPAD
SQUARE YARD 9.99

Foam Back Sculptured NYLON
15 ft. width, in one colour only. FABULOUS, sq. yd.
3.99

KING CROWN UNDERPAD
SPECIAL, SQUARE YARD 2.25

MANUFACTURER'S CLEARANCE Quality

SHAG 10.99
Tri-colour nylon carpeting in a choice of 15 colour mixes. Very Special, SQ. YD.

KITCHEN PRINT SHAG 7.99
Also rubber-backed PRINT SHAG, SQ. YD. Only

SPECIAL 8.99
A short, thick, luxurious SHAG in a choice of 10 colour mixes for fashion and dynamic effect. SQ. YD.

TIFFANY 11.95
Another fine quality shag broadloom—always in demand. NOW ONLY, SQ. YD.

BRIDGE CLUB 14.95
From our Sovereign Collection of Superlative Carpeting. SQUARE YARD

NO MONEY DOWN...
Up to 5 years to pay
SHOP AT HOME Call 479-7121 and a representative will call at your home with samples.

MANDEL Interiors Ltd.
3995 QUADRA at McKENZIE 479-7121*
And in Duncan at 427 Canada Ave., near Shop-Easy

ARMED WITH POWER SAWS, firemen work feverishly to free a passenger following a two-vehicle accident on Highway 401 in Coquitlam. The man died later in hospital. The female driver was killed instantly when the car slammed into a highway interchange post after hitting a truck.

Arctic Hit by Typhoid, Rabies

YELLOWKNIFE, N.W.T. (CP) — Serious outbreaks of typhoid fever and rabies have been reported at Sachs Harbor and Tuktoyaktuk, a pair of communities along the coast of the western Arctic.

A massive vaccination program has been inntroduced in an attempt to control typhoid in the two communities. About 50 live at Sachs Harbor and 700 at Tuktoyaktuk.

Dr. M. N. Norell said Thursday rabies has been discovered in the Arctic fox population that provides the basis for a fur-trapping economy.

Five white fox heads were sent recently to laboratories at Lethbridge, Alta., and Dr. Norell, Inuvik zone director for the northern health service, says all were reported infected.

Medical personnel have expressed concern that rabid foxes might transmit the disease to the dog population. One case of rabies in a dog was reported this summer.

Medical officials have warned the population to avoid animals showing unusual behavior. Parents have been warned to keep children away from animals.

The disease is believed to be an epidemic among the Arctic fox population.

Sachs Harbor was stricken with four typhoid cases, all among members of the same family, but doctors traced the infection to Tuktoyaktuk.

The World Health Organization says six cases of typhoid fever in a restricted area constitutes an epidemic.

Dr. William Sara of Inuvik said northern health service officials are especially concerned because the death rate — even among those treated adequately — is about two per cent.

"That means that if we get into the realm of 40 to 50 cases, statistically we know someone is going to die."

He said vaccination of 450 people at a mass turnout was achieved at Tuktoyaktuk.

"In the sense of a disease spreading like wildfire and out of control, that isn't the case up here," said Dr. Sara.

He said there has been no proof that the infection was caused by unsanitary conditions, "but the sanitation problem is a real one and needs to be fixed."

Last year, an epidemic of infectious hepatitis — another sewage-related disease — struck hundreds in the Mackenzie Delta.

There are no sewage lines at Tuktoyaktuk. Human waste is removed from indoor toilets in green plastic bags and trucked to a dumping site.

Territorial councillor Tom Butters of Inuvik says adequate disposal methods must be introduced.

Victorians In 'Cabinet'

George Cadman, premier of the forty-second session of the Older Boys' Parliament of British Columbia, has announced an administration which includes three Victoria residents.

Steven Howell, a Nelson native living here, was appointed minister of the interior; Michael Crowe accepted the multiple portfolios of Public relations, devotions and sessional affairs. Michael Hare was declared deputy speaker by the Older Boys' senate following a series of recounts and re-votes in which he tied with Bob Weston of Vancouver.

Older Boys' Parliament is composed of young men between the ages of 15 and 21, who represent church denominations and youth organizations. They meet to consider matters pertinent to the youth of B.C., and also run a monthly activities night at a home for young offenders and a summer camp for boys.

Free Phones Cut

Public Works Minister Bill Hartley said Thursday the use of free government telephone lines by the press and other non-government employees will be cancelled Dec. 31.

Hartley made public a copy of a memo he sent to Premier Barrett detailing his department's decision to cancel the telephone privileges.

The move will have an immediate impact on several radio stations and networks which currently use the free government lines to distribute news throughout the province.

Hartley said use of the free telephones by the presw placed an extra burden on the telephone system, which he said was designed to facilitate business done by the public service.

MULLINS MARINE
10-SPEEDS
OVER 500 IN STOCK
923 YATES STREET

VICTORIA GLASS
. . . MIRRORS . . .
All Kinds
300 BAY
388-4811 — 388-4141

LO-COST AUTOMATIC TRANSMISSIONS
FREE CHECKUP
see LO-COST
1901 GOVERNMENT 388-4248
AT CHATHAM

YOU'VE CONSIDERED IT!
NOW
HOW ABOUT IT?
November 6th, 7:30 p.m.
5-DAY PLAN TO
STOP SMOKING
384-9911
health education centre
3019 Shakespeare, at Hillside

Red Carpet Service Since 1919
Williams Quality Meats
795 Fort St. 384-1613
We sell only Canada Choice 1st Quality Beef, Local Lamb and Local Veal

Red Brand — Canada Choice Only
KNOW THE EXACT COST
"NO EXTRAS"
ALL FREEZER ORDERS GUARANTEED 100%
Heavier Beef Available at the Same Low Price Per Pound
SIDES $149.95 EA. 200 LBS.
HINDS $74.95 EA. 85 LBS.
Full Baron of Beef $44.95 EA. 53 LBS.
Local Lamb SIDES 20-lb Average $16.95
All Orders Cut, Wrapped and Quick Frozen
Ask About Our Convenient Budget Plan

The 1973 Super Beetle is a whole different car inside.

For one thing, there's a lot more inside, inside. We're giving you plenty of legroom up front. And fantastic headroom.

We've also done a nice thing for your nose. Our new windshield is pushed way forward, and curved, it's actually 42% larger.

For comfort, the seats, too, are curved. The same way what you sit on is. And the same way your back is.

Inertia type seatbelts buckle up as standard equipment.

The padded dash is completely redesigned. To be read in a flash.

Getting in and out of the back seat of the Bug is now pretty easy even for non-athletic types.

And we've had some very fresh ideas about air. And how to circulate it. Our remarkable improved ventilation system even de-fogs the side windows.

Altogether, the interior of the 1973 Super Beetle is so radically different, you'd have a hard time knowing it was a Beetle, except for the steering wheel insignia.

There remain, however, certain things that will give you the clue that you're driving a VW.

Economy. Dependability. Our good old never-give-up character.

The beauty of the new inside may be its beauty.

But the fact that it comes in the car it does, is the most beautiful part of all.

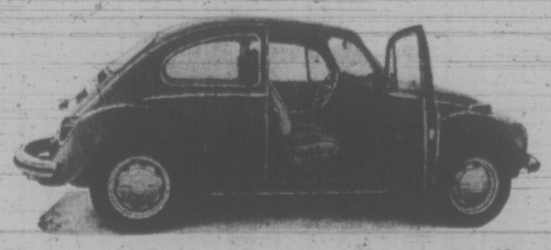

Few things in life work as well as a Volkswagen.

WEEK'S RANGE AT VANCOUVER

Distributed by The Canadian Press
Week ending Friday, November 3, 1972

Quotations in cents unless marked $. Odd lot sales marked z. Net change is from last week's close of semelot type.

Stock	Sales	High	Low	Close	Net Chge	1972 High	1972 Low
MINES							
Achron	23500	25	23	24	Unch	151	17
Adanac	2200	45	40	45	+ 5	90	40
Adonis	56350	75	57	66	+ 3	207	53
Afton	9300	730	695	710	— 35	1550	145
Alax Re Ltd	1000	8	6½	8		18	6½
Alice Lk	6600	16	13	15	Unch	43	15
Alwin	22925	33	27	28	— 5	100	27
Anchor	38000	22	16	16		47	16
Andex Mns	5000	15	14½	14½	—1½	27½	10
Anglo Bo	37700	50	40	40	—11	100	40
Arcdia	115000	33	29	32	+24	53	23½
Ardo	8000	22	18	19	— 1	49½	15
Arlngtn	9500	12	10	11		28	8
Atlas	3200	45	42	45		67	32
Avino	24000	21	20	20	Unch	79	20
Azure	2000	16	15	15		40	14
Barrier Rf	91650	59	37	52	+13	470	36
Bath N	30420	79	62	75	+ 9	165	60
Bmont	16700	11½	10	10	— 1	33	9
Bil Mly	1500	15	13	13		60	13
B Giant	1000	32	32	32		63	28
Blue Star	11000	6	6	6		9½	5
Bndry	1000	7	7	7	— 2	27	7
Bow Rvr	11000	27	23	27	+ 3	160	20
Bmeda	500	95	95	95	— 5	160	90
Bmac	7600	30	25	27		80	25
Bullion Mtn	25700	52	42	43	—11	270	40
Buval	124600	45	33	35	+ 3	45	24
BX Dev	866	90	59	61		90	59
Calico	245153	29	18	22	+ 7	55	10
Calta	30900	60	50	60	+10	131	45
Cbrdg	6000	28	21	25	— 3	68	19
C Brrnca	1000	22	22	22		31	17
Canol	2500	22	20	20		60	18½
Cardigan	1100	11	9	9		21	7
Car Bell	3000	27	23	23		35	20
Casino	8900	32	30	30		75	30
Celtic Mln	161400	55	48	54	— 1	150	28
Chadta	129500	47	33	36	— 4	113	25
Chatwy	11000	12	9	10		30	8
Col A w	575	325	290	290		800	290
Clman B	6075	310	300	300		815	300
Col pra	50543	37½	35	35		89	35
Col Mtls	413500	32	23	29		32	23
Col Rvr	7000	13	12	12		35	12
Col Rvr A	100	$10	10	10		10	10
Comet Ind	19600	200	166	200	+25	900	110
C Ad Ast	6500	10	10	10		15	8
Cons Cst Sl	6457	22	16	16		74	16
C Nich	500	7	7	7		7	7
Cons Butt	4550	18	16	18	+ 2	33	16
C Stndrd	5500	8	6	8	+ 1	52	5
C Cinch	3033	7	5	7		20	5
C Mckny	7200	6	4	6	— 2	18	4
Cop Ex	328550	105	79	88	+ 9	210	50
Cop Gnt	48000	9	6	7		28	6
C Ridge	18530	28	25	26½	+2½	47	17
Cord Intl	3700	95	90	90	— 5	190	90
Cor Alld	5000	25	25	25	— 2	85	21
Coronet	26500	33	27	27		49	25
Cream	2500	19	16	19	+ 1	68	16
Croydn	17000	6½	6	6	Unch	20	3
Cumont	28600	46	33	45		50	30
Dankoe	1230	65	60	63		100	55
Darkhawk	37100	65	50	65	+ 8	335	50
Davnport	60375	42	30	36	+ 3	270	30
Dav Kys	3850	55	55	55	— 5	150	44
Demsy	15200	42	31	40	Unch	105	30
Dol Var	13600	33	26	33		60	26
Dundee	14000	20	20	20	Unch	27	17
Dus Mac	13000	11	11	11		30	10
Dynsty	5400	5¢	8	8		11½	6¾
Eagle R	20250	11	10	11		69	10
Emex	13650	40	40	50		230	21
Equat	23500	18	16½	17	Unch	164	14½
Exeter Mns	52100	23	15	21	+ 6	84	14
Falaise	17000	6	5	5½	—1½	37	5
Farwst	3500	6½	4½	6½		10	4½
F Nat U	800	15	13	13		29	10
Figstne	7000	19	17	17½		35	15
F Chen	49000	10	8	7½	Unch	43	7½
Frbar	2000	8	8	8	Unch	38	6½
Frntier	5650	16	13	13	— 3	48	12
Gen Res	10000	9½	7	9½		15	4
Giant Ex	6100	25	23	23		49	21
Gnt Mas	1200	520	510	520	— 5	610	450
Giant Vent	3795	20	14	14		45	14
Gbrltar	3300	850	770	780	— 60	1225	490
Glen Cop	6000	13	12	12		37	11
G Gate	2700	25	20	20	Unch	202	17
Grnduc	300	290	280	290		525	260
Granit Mtn	134700	20	16	19½	— ½	80	15½
G N Pete	29300	52	48	50	— 1	110	45
Green Egle	1100	21	21	21	+4½	55	15
Gunn	832000	132	86	103	— 7	218	21
Hart Rvr	3500	9	8	9	+ 1	30	8
Hearne	2200	9½	9½	9½		29	9½
Henrieta	51300	18	12	17	+ 2	74	12
Hilnd Lode	32500	12½	10	12	— ½	90	10
Hihhawk	2333	8	8	8	+ 3	37	5
H Chief	29000	8	7	7		19	7
H Merc	15000	38	26	35	Unch	78	15
Hind Val	9225	13	11	12	— 1	35	10
Hmont	4200	120	105	120	+10	330	100
H B Mtn	2300	7	7	7		15	5
Ice Station	1500	11	11	11		25	8
Inland Cop	85000	32	21	29		84	20
Iskut	6000	17	14	17		31	11
Jackpot	9000	16	15	15	— 1	40	11
Jason Ex	2500	9	8½	8½	— ½	29	8½
Jersey	3000	10	10	10		17½	10
Jericho	12000	9	8	8		21	8
Jordesco	36800	75	64	70	—15	165	58
Joy Mining	11100	62	55	55	— 5	130	50
Kalco	37500	20	15	20		49	14
Kamad	47600	93	84	89	+ 4	100	26
Kelvar	5000	12	12	12		40	8
L Bvrhs	9300	11½	10½	10½	— 1	23	10½
Largo	13500	15	14	14	— 1	36	14
Laronge	8000	25	21	25		114	20
Laura	500	11	11	11	Unch	29	10
Leemac	62800	34	30	33½	+1½	500	30
Lxnton	97500	31	25	29	+ 3	65	22
Lobell	500	12	12	12	Unch	45	10
Lon Prd	15000	5	3½	5	+1¼	20	2
Lone Creek	14500	35	25	35	Unch	80	25
Lori Explor	2182.30	38	30	33	— ½	120	27
Lornex	1100	735	700	700	— 35	1087	700
Makaoo	120200	35	27	34	+ 4	68	27
Mrshal	7400	7	6	7	+ 2	29	4
Mvrck	7000	15	13	15	+ 3	44	12
Mri Mtn	6000	13	12	12	Unch	37	12
Minex	20500	10	9	10	Unch	50	9
Moimn	22500	8	5½	5½	— ½	20	5
Mrseby	2000	12½	12	12½		38	10
Mt Wash	18700	11	10	10	— 2	15	5
Nadina	17600	43	35	40	— 3	130	35
Nat Nkl	5000	12	10	10		31	8
Native	6000	5	5	5		10	3
N Cinch	2600	16½	16½	16½	+ ½	33	12
N Cronin	9300	4	3½	3½		10	2
N Nrthcl	500	12	12	12		59	10½
N Privtr	22500	10	9	10	+ 1	25	7½
N Taku	6000	14	13	14	+ 1	62	12
N Terr	10000	9	9	9		20	8
Newvan	8500	24½	15	17		106	14
Nkl Hill	6500	8	7	7		29	7
Nitracell	18500	28	20	22	—10	43	15
Norcan	14000	5½	5	5	Unch	18	5
Norgld	3000	3	2	2½		10	2
Northair	69000	32	26	30½	— 1	125	21
Nlode	6400	26	22	22	+ 1	30	13
North Isl	47000	17	14	15	+ 1	29	14
N Pac	36600	36	22	36	+ 6	192	22
N Homstak	12000	15	13	14	— 1	47	11
NW Vent	8500	48	46	46		97	45
Oro	5000	18	17	18	Unch	67	15
Pac Sil	11500	3½	3	3½	— 1	12	3
Pthfndr	34400	90	82	88	— 2	150	81
Peel	20500	10	10	10		25	10
Pne Lke	3200	8½	8	8	Unch	45	5
Pinncle	13500	15	10	14	Unch	75	10
Placer	1800	$36¾	36½	36¾		45	25
Plateau Mtl	500	11	11	11		55	9
Primer	87500	10	8	10	+ 1	22	8
Pyrmid	211450	32	29	29	— 2	55	29
Qtsino	7300	8	7	8	Unch	12	7
Rackla	7500	15	14	15	+ 1	17	12
Rayore	13500	20	18	20		52	18
Riviera Ind	16900	31	26	29	+ 2	48	20
Rocket	33000	10	8	9½	+ 1	43	8
Rckind	20000	5½	5	5½		35	5
Ring Hill	11700	35	32	33	+ 2	169	31
Rose Ps	7000	20	18	20		34	10
R Agsiz	25000	50	40	50		62	28
Sabina	57000	230	185	230	+45	480	175
Sierra Emp	3000	145	125	125	—25	200	75
Sik Prem	300	10	10	10	+ 3	18	7
Sir City	4000	12	10½	12	+1½	36½	10
Sirquik	1000	6	6	6		31	5
Sir Ridge	500	3	3	3		10	3
S Spring	9000	46	40	45	+ 5	100	35
SSindrd	60000	80	70	75	— 1	165	61
Sir Star	2000	9	9	9		24	8
Skaist	276000	81	67	80	+15	81	58
Slocan	6850	253	241	245	— 9	261	75
Sonic Ray	13000	41	28	40	+ 9	118	25
S Sean	8600	21	18	18		48	18
Spartan	19500	20	14	16½	+ ½	38	12
Spectro	7000	19	18	18		50	16
Stall Lak	2200	72	70	72		130	70
Stanx	3500	12½	10	10	— 4	40	10
Taseko	4000	15	12½	15	+ 3	28	10
Tay-Rvr	1000	9	9	9		30	9
Teck B	200	405	405	405		510	405
Trwest	11200	22	20	20½	+ ½	54	20
Trans Col	10900	13½	12	12	— 4	83	10½
Trojan	6400	20	19	20	+ 2	41	16
Turismo	15600	16	14	14	— 1	45	14
Tyee	7000	14	13	13	Unch	42	13
U Copper	2000	7	7	7	—1½	15	6½
Val Co	2980	$8	7¾	7¾	— ¼	11	7¾
Vnanda	17417	5	4	4		9	3
Vestor Ex	1000	39	39	39		80	30
W Adera	3350	80	72	80	+ 2	130	72
W Buff	1300	3½	3½	3½		10	3
W Mines	4400	260	240	260	+20	420	240
Wstlnd	1700	8	7	8		17	6½
Wharf	750	35	32	32		35	32
White Rv	18500	28	25	25	Unch	270	20
Ykn Rev	2000	10	10	10		20	8
Znith	9500	25	22	25	+ 2	86	22

Warrants and Rights

Tor Dom Rt	2000	52	50	52		52	50
BkB A w	100	$4½	4½	4½		6¾	4½
Istock Wt	900	55	5	5		7	5
Fid wt	700	175	175	175		185	75
Mlfn w	700	130	120	130		195	40
N N wt	1200	45	40	40		75	33

Total sales, industrials: 547,187
11 Advances, 22 Declines, 78 Unchanged

OILS

Alaska Ken	1800	55	50	50	—10	104	45
Albany Oil	309300	93	71	75	— 7	120	38
Alta Coper	22500	47	40	47	— 1	70	32
Alld Rox	8500	60	55	56	— 4	110	50
Blindry	70183	168	146	152	—13	189	91
Briman	100	325	325	325		325	325
Can NW Ld	9800	590	525	590		590	280
C Hdgs	2000	126	126	126	+ 1	185	50
Chapp	133000	44	33	44	+ 8	59	27
Chieftan	100	$14	14	14		14	10
Clonial	16700	72	70	70		160	64
Consaplex	32615	144	130	130	— 8	220	90
Concept	250	205	205	205		320	125
Coseka Res	159086	330	280	310	Unch	375	130
Coseka A	1300	320	300	305		325	135
Delta Pet	20366	34	30	34	+ 3	80	17
Ericrst	9500	4	3	3		14	2½
Empsy	2000	40	39	39	Unch	60	35
Five Star	9400	19	16	16	— 2	25	12
F St Jhn	1500	71	68	68		95	62
Freehld	5885	75	70	75	+10	170	65
Futurty	5610	25	23	23	— 3	37	20
Gt Reef	800	16	16	16	Unch	30	15
Greenid Ex	5378	200	175	180	+ 5	370	132
Montrey A	059600	98	74	79	—11	145	20
Pan Ocn	2200	$16¼	15¼	16¾	— 2	25	12
P R Pete	32690	20	18½	19	— ½	24	12
Plains P	29981	30	28	28	— 1	56	20½
Pondry	13950	125	110	120	+ 8	218	105
Rand	106907	79	62	77	+12	110	40
S Christl	500	66	66	66		170	40
Stampd	20250	67	65	66	+ 1	143	56
Sunlite	2100	685	615	685		1125	615
TC Res	10100	16	11	15½		77	11
Tc Res	13400	120	98	120	+19	127	70
Vargas	35100	25	20	21	+ 4	65	17
West Ex	5965	8	5	8	Unch	25	5
Wstn Warn	4750	35	33	33		61	33
Whistlr Pet	1000	24	24	24	— 1	40	21
Wms Gold	180700	46	39	40	— 2	95	39

Warrants and Rights

Cxr Wt A	19700	1	¼	¼	— ¼	111	¼

Total sales, oils: 2,586,366
10 Advancen, 14 Declines, 17 Unchanged

INTERIMS

Abaca	600	37	31	37		55	30
Abella Res	1000	9	9	9		69	9
Able Expl	2000	8	8	8	— 1	28	8
Acaplomo	20500	22	17	21	+ 4	70	15
Alakon	304000	13	11	11		22	6¼
Alberni	5500	77	70	73	—13	150	50
Alvija	2000	7	7	7		18	5½
Ambas Mns	5000	7	4½	7	+ 1	23	4½
Amlcan	2000	18½	18½	18½		58	15
Anglo Wst	7500	9	6½	9		27	5
Arian Pac	10600	45	25	35		185	25
Athena	8000	12	12	12	— 6	25	8
Babine	29000	18	13	18		31	10
Balfour	6100	55	40	55	+15	62	40
Bart Mns	38000	80	74	79		87	26
Balcara	47300	59	43	57	+12	84	13
Bev Cal	209138	73	59	68	+11	93	31
Bonus Res	61000	52	30	52		52	30
Bon Val	2500	10	9	9	+ 2	42	5
Brwstr	1000	10½	10½	10½		42	10
Brn Overtn	46000	26	19	26	+ 4	36	17
Buckeye	10000	15	14	15	— ½	50	14
Bullion Mns	101000	22	16	21	+ 5	73	16
Can Bse	18000	17	15	15	Unch	59	15
Crdwell	30000	15	11	14	+ 1	40	10
Carolin	24800	72	60	65	— 5	149	20
Centex	14000	9	6½	7		32½	6
Coast Int	4500	39½	30	33	+ 2	125	30
Colby Mns	1000	33	25	35		61	28
Comnd	520750	38	16	35	+19	38	12
Conjur	10000	12	8	10	— 2	20	6
Con Altar	151000	63	49	55	+ 6	100	44
Cons Clevid	4000	10	10	10		35	3
Cop Mac Ms	45500	25	22	23	Unch	49	10
Copr Lak	133300	37	28	35	+6½	156	20
Corval	5000	32	28	28	— 5	43	25
Dalton	7500	35	32	33	— 2	60	18
Darsi	6000	10	9	10	+ 1	32	8
David	1500	33	30	33	+ 3	40	22
Dictator	76250	20	16	18	— 2	97	7
Donna	74300	12	9½	11	+ ½	20	5
Dorchentr	6000	5	5	5		15	5
Dynam	2000	9	9	9		60	8
Eagle Bay	2000	40	35	40	Unch	68	28
Fawn	500	5	5	5		27	3
Geoquest	2000	165	160	160		199	130
Geo Dyn	2000	15	15	15		18	15
Geo Star	5800	90	86	90		145	35
G Met	12300	10	9	10	Unch	30	9
Gnlyon	24000	7	5	5		42	5
Gold River	35500	61	56	58	+ 2	68	12
Gramara	1500	13	13	13		48	10
Grandora	10000	15½	15	15½	+3½	40	12
Hilnd Quen	1000	44	40	40	— 2	78	25
Hobo Cr	27000	16½	14½	14½	— ½	77	12
Hlberg	6500	19	18	19	+ 3	27	10
Honda Mng	5250	40	25	27		62	20
Hub	2000	16	15	16	— 1	36	15
Hunter	1000	6½	6½	6½		17	6½
Juniper	19500	13	13	15	Unch	75	12
Kendal	15500	59	50	55	Unch	65	36
Kismet Mn	92500	60	45	54	+12	93	18
Komo	500	11	11	11		21	7
Lewes	14000	7	6	6		24	6
Lou Mex	18000	53	50	51	+ 6	65	45
L Valley	4500	7½	7	7	— ½	15	5
L Strike	2300	8	8	8		35	8
Maxwell	24500	17	15	15		80	15
Mcleod	4000	26½	23	23		38	23
Mid Wst	3000	10½	10	10		30	7
Milestone	1960	13½	13	13		25	10
Mollie	20000	10	6	10	+ 5	22	3
Montana	69000	13½	10	13	+ 2	28	10
Mt Hyland	15000	12	11	11		38	10
Mtn Stats	47400	240	220	238	— 2	243	150
Nisson	10700	50	40	50	+15	295	20½
Nstar	2500	48	40	40		100	38
Nrthwind	500	16½	16½	16½		20	15
Panther Mn	4000	40	35	40	Unch	100	19
Pytte	2000	9	9	9		24	7
Pr Stewrd	11000	17	15	15		32	15
Primess	19500	85	81	85		100	30
Prism Res	3000	18	15	18	+ 3	63	15
QC Expl	9000	35	33	34	Unch	42	20
Reako Exp	29000	70	66	70	Unch	71	40
Remar Res	21225	15	15	15		15	15
Rchwd	2600	185	150	165		330	50
Rimrck	1000	19	19	19	— 1	50	13
Robina	3500	20	18	20		27	18
Rokon Mns	23000	11	9	10		51	9
S Jacinto	13000	21	19½	21		31	5
Shasta	22500	28	25	26	+ 9	90	12½
Simnac	3000	32	32	32	Unch	40	21
Skat Res	7500	75	70	70	— 5	108	61
Solomn	11000	14½	10	11		195	10
Specula	22900	66	63	66	+ 1	78	60
Stellak	2200	5½	5½	5½		25	5½
Sunrise	4000	7½	6	7½		16	5
Swim L k	1000	10	10	10		33	10
Tan Expl	3500	10	7½	7½		46	7
Teknol	2000	15	15	15		49	15
Texal Dev	19500	20	15	17	— 1	66	13
Thundr Val	300	190	190	190	—10	238	38
Tourngn	22000	52	45	50		80	40
Univex	61000	48	40	46	+ 1	73	34
Vanalta	10500	20½	18½	20½		50	18½
Victor Mng	11000	11	8	10	+ 5	17	5
Whipsw	2000	15	15	15	Unch	22	10

Total sales, interims: 2,888,489
29 Advances, 19 Declines, 61 Unchanged
TOTAL VOLUME THIS WEEK 13,329,397
105 Advances, 106 Declines, 269 Unchanged

VANCOUVER CLOSING STOCKS

FRIDAY

Stock	Sales	High	Low	Close	Net Ch'ge
INDUSTRIALS					
Alcn Alum	600	$21½	21	21	
All Can B	1700	485	450	485	+ 5
All Can A	1400	550	475	550	+25
Balco Ind	500	$11¾	11	11	—25
Bnk BC	70	$22¾	22	22	—62½
Bloc Bros	650	285	285	285	
BC For Pr	100	$39	39	39	
BC Sugar	200	$20	19¾	19¾	
Canterra	500	70	70	70	
Capt Int	1515	375	370	370	—10
Cominco	400	$25¼	25⅛	25¼	
Cons Bear	500	370	370	370	
Cornat Ind	600	225	225	225	
Cor Cred Pr	600	210	210	210	
Crestwood	100	110	110	110	
Delta Hotel	1140	250	230	245	
Doman	150	$13	13	13	+25
Dunhill Dev	300	150	130	150	
EDP Indls	5200	40	37	40	+ 2
Field	30	$16½	16½	16½	
Finn Tr	3300	12⅝	12⅝	12⅝	
First City	600	$14½	14¼	14½	
Gt Nat Land	550	88	88	88	+ 3
Grt Pac Ind	400	175	170	175	
Grous Mtn	200	235	235	235	+10
Hys Canada	500	325	325	325	
Imp Marine	1525	40	40	40	—4
Intg Wood	100	300	300	300	
Intl Visual	7000	85	70	85	
Ionarc	2900	170	160	170	+10
Kel Deyng	500	135	135	135	
Key Ind	1300	60	58	60	+ 5
Lancer	200	130	115	115	
Magadyne	1375	55	55	55	+15
Mercuria	500	25	25	25	
Murrit Pho	600	425	425	425	
Neonex	100	440	440	440	+ 5
Nw Sports	1030	$7	7	7	+12½
Nw Finance	54	320	275	320	
PN Gas Pr	130	$20	20	20	
PWA	3900	$22½	21⅞	22½	+62½
PWA PrA	500	$45	44½	45	+ 1
Potr Dist	300	435	435	435	
Geo Sparin	600	275	275	275	+25
Therm Plx	17600	210	200	210	+10
Tokar	82858	290	255	290	+35
Trns Amer	1050	45	40	40	
Tr Mtn	875	$22¾	22¾	22¾	
U Equits	500	200	200	200	
W Walker	100	$01⅛	30⅛	30⅛	
Wall Redek	400	240	240	240	
Weldwood	20	$12	12	12	
Wescorp	130	$6¾	6¾	6¾	
Whanck A	100	$16¼	16¼	16¼	
Warrants					
Bloc A	100	4½	4½	4½	
Melton A	200	130	130	130	
Natl Nur	200	40	40	40	
MINES					
Acheron	1500	24	24	24	—1
Adanac	1000	45	45	45	
Adonis Mns	3950	70	65	66	—4
Afton Mns	1000	730	710	710	—20
Ajax Ltd	500	8	8	8	—1½
Alice Lk	1600	15	15	15	
Alwin	430	28	28	28	
Anglo Bom	3700	49	40	40	—1
Arcadia	219900	53	48	52	+4
Ardo Mns	1500	23	19	19	
Arlngtn	3000	11	11	11	
Atlas	200	45	45	45	
Azure Res	1000	15	15	15

Sparkling Dry Cider Popular in Quebec

MONTREAL (CP) — Legalization of the sale of cider in Quebec has given the province a new industry.

It was legalized Dec. 11, 1970, after having been bootlegged in many regions for years, and three companies put legal cider on the market a year ago.

Today eight cider producers make 55 differenly-labelled ciders. A ninth producer will soon add his cider to the market.

Serge Forest, executive secretary of the Association of Quebec Cider Producers, estimated that about 750,000 gallons of cider were sold in the province during the first year of legal production.

This compares with 4.8 million gallons of hard liquor, six million gallons of wine and 110 million gallons of beer.

CONDUCT SURVEY

"In a recent survey of the French-speaking market," said Mr. Forest, "we discovered that 23 per cent of the French-speaking Quebec population aged 18 and over had consumed cider within the previous month.

"The survey showed that cider is consumed almost 24 hours a day, from before breakfast until after midnight and that its use is not limited to special occasions.

The 55 brands can be classified first by effervescence, then by sugar content.

"It's a little too soon to confirm which are the best-selling types, said Mr. Forest. "But there is a tendency to sparkling, dry ciders."

The alcoholic content of Quebec cider is between 2½ and 7 per cent by volume for light cider and 7 to 13 per cent for strong cider. Ninety-eight per cent of the brands on the Quebec market are strong cider.

Most of the ciders are sold in 26-ounce bottles, priced from $1.25 to $2.50.

STUDY BOTTLES

The Cider Producers' Association is studying bottle shapes, planning to standardize bottles for all producers so the bottles will clearly identify Quebec cider.

Cider prices vary with effervescence, with sparkling ciders higher in price. Also, three small manufacturers ferment their ciders in wooden barrels and price their products higher because of the extra cost involved.

The federal tax of 55 cents a gallon is part of the price of cider. The provincial government waived taxes for three years to help the industry get on its feet.

Although Quebec cider is distributed only in the province, several producers are considering exporting to the United States and Europe.

RAY RAWNSLEY

The President of Sales and Marketing Executives (Victoria), Mr. Ray Rawnsley, is pleased to announce that the 1972 membership of the club is the highest in its history. The roster now stands at 69 members, 11 more than in 1971, the previous high.

SME is an organization devoted to the continuing education of people in the sales and marketing field and the upgrading of standards and practices in the selling profession. Membership is accordingly restricted to those acting in supervisory positions in the sales and marketing functions of business, said Mr. Rawnsley, who is himself manager of Block Bros. Realty Ltd. on Blanshard St. Qualified businessmen wishing to join SME are invited to contact Mr. Paul Cummings of IBM, the Membership Chairman, 385-3444.

Jobless In U.S. Unchanged

WASHINGTON (AP) — Total employment in the United States continued to rise last month while the jobless rate remained unchanged at 5.5 per cent of the work force, the labor department reported today.

The number of Americans at work rose nearly 700,000 to 82.7 million, the report said. Since employment normally rises in October, the department's Bureau of Labor Statistics figured it as a rise of 260,000 on a seasonally adjusted basis.

The actual unemployment total dipped nearly 200,000 to 4.5 million, but this madeno change on a seasonally adjusted basis.

The bureau also reported that average earnings of some 50 million workers remained virtually unchanged at $3.83 an hour and $139.13 a week.

Guilty Finding

PRETORIA (Reuter) — Four Indians convicted of conspiring to overthrow the South African government by violent means were sentenced Wednesday to five years' imprisonment, the minimum sentence under the Terrorism Act.

U.S. Warship Conditions 'Unbearable'

SAN DIEGO, Calif. (AP) — Thirty-one sailors flown here from the Philippines under armed guard last week say they lived under unbearable conditions aboard ship and at a naval base, and they say the conditions led to drug problems and racial unrest.

The group presented a petition Tuesday to a representative of Senator Alan Cranston asking for a congressional investigation of conditions aboard 7th Fleet ships in the Pacific and on the Subic Bay Naval Base in the Philippines.

"Servicemen are required to work long hours—24-to 36-hour shifts are not uncommon," the sailors said in statement. "The ships are hot and bug-infested. The officers and non-commissioned officers harass and intimidate the lower enlisted ranks and discriminate against black and brown sailors. These conditions lead to drug problems and racial tension."

They said men who refuse to work or who take drugs are transferred to Subic Bay, where conditions "are more explosive than on the ships. . .

All of the dissenters are enclosed in a barbed-wire compound."

Last week 200 men from Subic Bay were flown here, some for disciplinary hearings, some for drug treatment and some for discharge, the navy said.

A REAL LEMON OF A BERRY

TORONTO (CP) — Executive director Phil Sheridan of Marmora, N.J., had some good news and some bad news Thursday for 75 members of the North American Blueberry Council.

Research scientists in New Jersey are on the threshold of developing a blueberry the size of a golf ball.

But it tastes like a lemon.

The growers exchanged complaints about bumblebees that did a poor job of pollinating their crops and starlings that did a good job of consuming them. And they heard about the Mummy Berry, a toadstool-like fungus that reduces the berries to mummified shells.

Promising a brighter future for the industry were projects to produce blueberry soap, blueberry champagne and blueberry candles.

INTERIM LISTINGS

FRIDAY

	Bid	Ask		Bid	Ask
Abac Mn	31	35	Hig Gun	42	45
Abi Rs	9	15	Hob Crk	14½	15
Abi Expl	8	9	Holbrg	17	19
Acapim	22	—	Hond Mn	28	—
Alkn Mtl	9	13	Hub Mn	16	—
Albern M	75	90	Junior	14½	17
Alvilia	7	9	Kaza	20	31
Amalg Rs	2	4	Kelgln	3	7
Amb Mn	5½	7	Kendl M	55	58
Amb Res	16	18	Kismt M	55	57
Ang Wst	7	9	Kom Exp	12	15
Arin Pac	30	35	Law Rvr	6	8
Asel In	—	20	Lou Mex	—	53
Athn Mn	10	12	Low Val	5	7
Bab Intl	15	19	Marlx	12	13
Baltr Mn	51	55	Maxwl M	16	—
Bart Mn	75	80	Mcld Cp	23	30
Belcar	57	58	Metr Mn	5	12
Bev Cal	67	68	Mid Nrth	10	14
Bons Rs	50	52	Milest	13	17
Bon Val	7	9	Mol Mac	4	10
Brewst	—	12	Mont Mn	12	19
Bro Ovrt	22	27	My Hwln	10½	11
Buckey	15	18	Mt Sickr	20	23
Cairn Mn	21	23	Mtn Sta	230	245
Can Base	14	18	Natn Lak	3	13
Cardwl	14	17	Nis Mn	41	—
Caroin	14	17	Northstr	35	40
Caroin	60	67	Nrthwn	16	20
Centex	7	9	Panthr	38	40
Coas Int	—	44	Payet Rv	9	10
Colb Mn	30	45	Pr Stwrt	15	17
Com Rs	36	37	Princs	82	85
Conjur	8½	10	Prsm Rs	18	20
Cns Allr	55	59	QC Exp	33	35
Cns Clev	8	12	Rek Exp	68	70
Cop Mac	22	23	Rem Rs	18	—
Cop Lak	33	35	Richw	165	175
Corvl Rs	28	29	Rimroc	20	24
Dalfn Rs	33	35	Rob Mn	10	25
Darsi	9½	10	Robina	20	22
David	31	35	Rokn Mn	9	10
Dictatr	18	19	San Jacn	20	25
Donna	10	11	Shasta	—	26
Dorchst	5	10	Silmnc	27	32
Dorita	4	11	Skt Res	70	75
Dynamo	8	10	Solm Dv	13	17
Eagl Bay	35	39	SPA Mn	5	8
Faw Bay	5	7	Spcultr	65	70
Fortu Tsl	—	30	Stelko	7½	8
Gary Mn	3	6	Sunris	7	10
Geoast	160	170	Swm Lak	10	15
Geo Dyn	15	—	Tanzil	7	11½
Geo Str	90	—	Teknol	15	20
Gnt Met	10	—	Texl Dv	15	21
Glenly	4	7	Tourng	50	52
Gld Rvr	57	58	Unvx Mn	45	48
Gram	6	13	Vanalt	20	24½
Grnd Ex	14	—	Victr Mn	11	14
Grn Prx	—	62	Wavc Dv	11	—
Gulf Titn	12	35	Wn Stnd	10	14
Hertz In	11½	14	Whipsw	13	16
Hibern	—	24			

London Metals

FRIDAY

In pounds sterling per metric ton:

COPPER — Wire Bars

	Close	Prev. Close
Spot	432.50-433	433.50-434.50
Fwd.	443 -443.50	444 -444.50
Sales: 4,725 tons.		
TIN —		
Spot	1579-1580	1582-1584
Fwd.	1590-1591	1592-1593
Sales: 460 tons.		
LEAD —		
Spot	125.75-126	125.25-125.50
Fwd.	126.50-127	126.25-126.50
Sales: 2,900 tons.		
ZINC —		
Spot	159.25-159.50	158.50-158.75
Fwd.	163.25-163.50	162.50-163
Sales: 2,850 tons.		

Heated Debate a Certainty Over Waiting Tax Legislation

YOUR TAXES

By I. H. ASPER

Minority government has rarely been known to produce firm and clear directions in legislation, particularly in the tax law field where the political and economic philosophies of the various parties are diverse.

While every other field of government endeavor, from renegotiating the autopact with the United States to eswith the United States to establishing clear policy on non-resident investments, is impaired by the inability of a minority government to make commitments, now here is the political difference between the parties as sharp as in their attitude toward the tax system.

★ ★ ★

Therefore, for as long as a minority government lasts, whether led by Trudeau or Stanfield, the advance of the tax system may be frozen. This likelihood is increased by virtue of the NDP's balance of power position in situations where the Liberals and the Conservatives differ.

Depending on how long the government is sustained in office before returning to the people, one can look forward to vigorous debates over tax policy on the scale of last year's tax reform furore.

One of the first decisions facing the government is the question of whether to re-introduce the tax legislation that died on the order paper when Parliament was dissolved Sept. 1.

★ ★ ★

Much of that legislation was designed to implement the proposals contained in finance Minister John Turner's budget address of May 8.

One would expect the government could obain all-party support for Bill C-211 which will allow every citizen a credit against his taxes equal to one-third of his contributions to a registered political party, applicable only to the first $1,500 of contributions.

With the perilous condition of all political parties finance following an election, passage of C-211 will be of considerable help to them as they gear up for the next round.

Bill C-209 of the last session, referred to as the Residential Mortgage Financing Act, is also likely to be revived and passed by agreement between the Liberals and Conservatives. C-209 is designed to attract more private money into financing housing mortgages by allowing the shareholders of a home-mortgage investment corporation to treat their corporation as a partnership and have their individual tax rate apply to the earnings, rather than having the corporate tax rate imposed.

But the most important question, unanswered as yet, is what will not happen to Bill C-222 which was designed to implement the economic incentive plan Turner had conceived, as well as soften the current year's tax load for senior citizens, and generally improve the tax reform bill.

If Parliament refuses to pass the bill, which is as socially oriented as it is economic in thrust, the electorate will have cause to wonder what it did to itself last Monday.

The stalled tax bill increases the special tax exemption for the elderly and disabled from $650 to $1,000. This was to be retroactive to Jan. 1, 1972. The special exemption was to apply also to any taxpayer whose spouse was confined to a bed or wheelchair.

For students, the moribund bill provided a special education tax deduction of $50 for each month the student is enrolled in a university or other college during the year. The average deduction would be $400 per year. It could be claimed by the student or anyone who supports him. It goes a long way to reduce the burden of post-secondary education.

★ ★ ★

As well, the bill would have allowed a complete deduction for the cost of home nursing care or other help required by an incapacitated individual. Persons required to travel more than 25 miles for medical treatment were able to deduct their bus, train, plane or taxi fares.

Of crucial importance to the business community is the question of whether or not the bill's provisions relating to the 1973 tax rates for manufacturing and processing companies will be passed.

Turner had intended to reduce the small business incentive tax rate from 25 per cent to 20 per cent and reduce the general corporate tax rate for these industries, starting Jan. 1, 1973, from 49 per cent down to 40 per cent.

★ ★ ★

One of the main reasons for this major tax cut was to provide new incentives for further manufacturing in Canada and offset the competitive tax advantages recently granted by the United States to its manufacturers.

Many Canadian companies, assuming the Turner bill would be passed, have already made financial commitments for next year. They would be injured if the new government failed to enact the new rules.

Another important amendment to the tax reform system, also now legally frozen unless revised by the new government, is that which provided that where a taxpayer dies and is required to pay a "death capital gains tax," he will be entitled to pay the tax over a six-year period. This becomes important in the light of the decision by most provinces to continue their own death-tax system.

★ ★ ★

In the circumstances it is appropriate to call on the government and opposition parties to publicly declare their intent on this important tax legislation. Politics aside, the world must be able to plan their financial affairs.

The present political split in Parliament, unprecedented as it may be, must not be allowed to impede or thwart individuals and businessmen in knowing where things stand.

(Asper is a Winnipeg lawyer and leader of the Manitoba Liberal party.)

B.C. Nurse To Receive St. John Order

OTTAWA (CP) — The executive director of the Canadian Nurses' Association has been appointed Commander Sister of the Order of St. John, the association announced today.

Dr. Helen K. Mussallem, a member of the Economic Council of Canada and an officer of the Order of Canada, is a native of Haney, B.C. She will receive her award from Gov.-Gen. Roland Michener at an investiture at Government House Nov. 9.

The Order of St. John is an international order which began in Jerusalem during the Crusades. St. John Ambulance, an emergency and first aid service organization, is one branch of the order.

BODDING SPECIALISTS
● Prompt Service
● Free Estimates
Leaking roofs never improve with time without repair or replacement. We have a large selection of all types of roofing to choose from. All estimates given at no obligation to the homeowner. Make certain your roofing is ready for winter.
Capital City Roofing & Flooring
1920 Oak Bay Ave.
598-4441
After 6 Call:
BOB McINTOSH, 384-1546

SCHOOL DISTRICT NO. 61
GREATER VICTORIA
P.O. Box 700 Victoria, B.C.
Applications are invited from professionally certified personnel for the position of PRINCIPAL, VICTOR ELEMENTARY SCHOOL, commencing January 1, 1973.
Victor School is a special school for trainable mentally retarded children. Enrolment is approximately 70 to 75 pupils, staff, including the principal, number 7.
Preference will be given to applicants who possess special training and experience in the field of education for the retarded.
Application forms are available from the office of the Director of Instruction — Administration.
All applications must be received in the Greater Victoria School Board Office by 4:30 p.m., November 10, 1972.

— CONDOMINIUM SUITES
— TOWNHOUSES
FOR SALE
TRADE YOUR HOME!
BRAND NEW Pakington Manor
1012 Pakington
Open Mon.-Sat., 2-4
Near downtown, and short walk to Beacon Hill Park. Two-bedroom luxury suites, sea views, fireplaces. Prices from $24,500 to $30,500.
Village Park Townhouses
Open Mon.-Sat., 2-5
Ideal for Retirement or Families
3 Bedrooms, full basement, 3½ acres of park, recreation centre (swimming pool). CMHC Financing (low down payment) or clear title available.
Prices from $24,900.
2095 Oak Bay Ave.
MARQUEE COURT
Open Mon.-Sat., 2-4
1- and 2-Bedroom Suites, Oak Bay Village. Close to Senior Citizens' Centre. Especially convenient to Pensioners and Senior Citizens. Prices from $15,000.
190 Gorge Rd. W.
WILLOW COURT
View by Appointment Only
Large 2-Bedroom Luxury Accommodation at minimum from $21,000.
360 DALLAS
SEAFRONT
ONLY 3 LEFT
View by Appointment Only
Panoramic Views. Easy to buy. Cash, Trade or Mortgage Suites from $18,500.
HYCROFT
1157 Fairfield Rd.
Open Saturday 2 - 4
Appointments anytime 592-2407
2 Bedroom Suites from $19,500
COMPARE

WHYTE & GOWER
Oak Bay Properties Ltd.
2227 Oak Bay Avenue
592-2407
EXCLUSIVE AGENTS
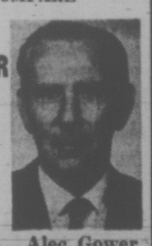
Don Whyte Alec Gower

LOOKING FOR A CONDOMINIUM
We have 3 important features to watch for when buying.
LOCATION — Beautiful Beacon Hill Park and the sea.
CONSTRUCTION — Top quality throughout. Extra emphasis to soundproofing and finishing.
APPOINTMENTS — De luxe cabinets, carpets and appliances.
COME TO
660 BATTERY ST.
and let us show you the difference
OPEN HOUSE EVERY DAY
1 - 5 p.m. Phone 384-3021

OPEN HOUSE
4047 EBONY PLACE
SUNDAY — 1 TO 6 P.M.

See this brand new Mediterranean style home, situated on a quiet cul-de-sac, with 2,000 sq. ft. of living area, with wall-to-wall carpeting, 3 bedrooms, 3 baths, 3 fireplaces, plus barbecue and Crestwood cabinets. Rumpus room and family room. Double carport. To find this delightful house, priced at:
$48,900
go north on Gordon Head Road, turn right at Greenlands and onto Ebony Place.
DIRECT FROM BUILDERS
CAMOSUN CONSTRUCTION LTD.
384-9792 382-8713

GLENSHIEL HOTEL
Victoria's Finest
SMORGASBORD
LUNCH (11:30 - 2:30) $1.75
DINNER (From 5:30) $2.50
606 DOUGLAS STREET
383-4164

BICKERTON COURT
Behind the gates at 250 Douglas, overlooking the Park
A quiet world of carefree adult living
● One bedroom units from $21,000 ● Two bedrooms from $30,000
● Strata title ownership ● View by appointment only
WESTERN HOMES LTD. 382-2157
John James 382-0032 Bickerton Court 383-2214

Public Service Canada / Fonction publique Canada
PHARMACIST (DISPENSING)
Salary: $9,211-$10,370
Department of Veterans Affairs
Veterans Hospital
Victoria, B.C.
THIS COMPETITION IS OPEN TO BOTH MEN & WOMEN
DUTIES: Under supervision, compounds and dispenses medication, stock drugs, and pharmaceutical compounds to in-patients out patients, hospital departments, including maintenance of quality control procedures. Maintains and furnishes information on drugs to physicians and nurses, supervises the work of non-professional staff. Performs other related duties.
QUALIFICATIONS: University graduation in pharmacy and eligibility for registration as a pharmacist in a province of Canada. Evidence of satisfactory results in dispensing drugs. Forward "Application for Employment" (Form PSC 367-401) available at Post Offices, Canada Manpower Centres and offices of the Public Service Commission of Canada, before NOVEMBER 10, 1972, to:
PUBLIC SERVICE COMMISSION OF CANADA
203 - 535 THURLOW STREET
VANCOUVER 5, B.C.
Open to residents of British Columbia with preference in appointment to residents of Victoria, B.C. Canadian citizens have a statutory preference for appointment.
Please quote reference 72-V-DVA-160.

Public Service Canada / Fonction publique Canada
AUDITORS
Salary: $10,727 - $12,744 (currently under negotiation)
Department of National Revenue Taxation
Penticton, B.C.
THIS COMPETITION IS OPEN TO BOTH MEN & WOMEN
DUTIES: Under direction, to apply the provisions of the Income Tax Act to determine, by the examination and audit of their income tax returns, books, and records, the tax payable by taxpayers carrying on medium size businesses, both incorporated and unincorporated.
QUALIFICATIONS: Successful completion of the education, examination and experience requirements prescribed by the Canadian Institute of Chartered Accountants (CA), the Certified General Accountants' Association (CGA) or the Society of the Industrial Accountants (RIA): demonstrated ability to conduct audits.
Forward "Application for Employment" (Form PSC 367-401) available at Post Offices, Canada Manpower Centres and offices of the Public Service Commission of Canada, IMMEDIATELY, to:
CHIEF OF AUDIT DIVISION
DEPARTMENT OF NATIONAL REVENUE-TAXATION
251 NANAIMO AVENUE WEST, PENTICTON, B.C.
or call 492-6000 Penticton
666-1649 Vancouver
Preference in appointment will be given to Canadian citizens and to residents of British Columbia.
Please quote reference 72-V-DNR-106.

MULLINS MARINE
YAMAHA
MOTORCYCLES
ISLAND'S LARGEST
925 YATES STREET

COMMERCIAL INVESTMENT
Showing Substantial Revenue
Prime Location
$225,000
Building Area — 7,920 sq. ft.
Land Area — 10,640 sq. ft.
Sound Holding Property
Excellent Future Potential
Jack Swanston
388-4271 592-6338
J. H. WHITTOME & CO. LTD.
706 Fort Street

ACCOUNTANT - OFFICE MANAGER
Our client, a prominent food processor in Victoria, requires an Accountant-Office Manager to assume full responsibility for accounting, process costing, finance and general office administration.
The successful applicant, who will report to the General Manager, will supervise a staff of about six and prepare monthly financial and cost statements.
Applicnts should have a recognized accounting qualification, at least two years of industrial experience, a sound, practical knowledge of costing, and be able to communicate well.
The starting salary will be in the range of $14,000 per year.
This position offers challenge and growth to a person able to introduce new ideas, procedures and systems.
Applications which will be treated in strict confidence, should be marked File No. 72405 and addressed to 2400 - 1177 West Hastings Street, Vancouver 1, B.C.
The Thorne Group Ltd.
MANAGEMENT CONSULTANTS
MONTREAL • OTTAWA • TORONTO • WINNIPEG • VANCOUVER
Member: Canadian Association of Management Consultants

Canada Permanent

SOLE AGENT FOR

The Rudyard Kipling

APARTMENT HOMES

1420 Beach Drive

Oak Bay

- *Large 2 bedroom suites.*
- *2 bathrooms.*
- *New de luxe appliances.*
- *New sun drapes.*
- *Fireproof and soundproof construction.*
- *Covered parking.*
- *Unsurpassed view.*
- *Excellent financing available.*
- *Prices from $45,000.*

Prestige Apartment Homes for those who demand only "The Best"

OPEN DAILY (Except Sundays)

For Appointments

Call 386-1361 or 598-5622

Canada Permanent

1125 Douglas Street

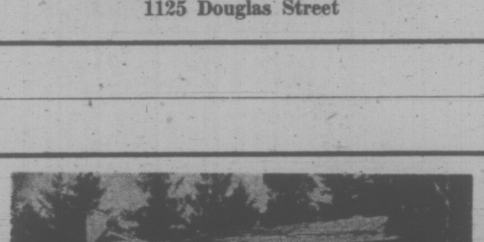

3314 Batik Place

OPEN HOUSE SUNDAY NOV. 5, 1-4 p.m.

—3 bedroom new homes
—shag carpeting
—some with en suite bath and dining room
—kitchens with eating area
PRICE RANGE: $25,600 - $31,600
—sales are direct from builder there are no commissions to be paid

BATIK PLACE is located in our Fulton Road subdivision, to the LEFT OFF SOOKE ROAD, ½ mile past the Metchosin Road turnoff.

please telephone

388-9597 or 656-1162

ASKE *homes and construction ltd.*

BOND YIELD DECLINES SLIGHTLY

Average yield of 40 selected bonds declined to 8.36 per cent at Oct. 31 from 8.48 per cent at the end of September.

All sections — provincials, municipals, public utilities and industrial bonds — showed small declines during October.

Value index of the 40 bonds increased during October to 225.76 from 221.72. Price index increased to 56.79 from 56.17.

Yield of Government of Canada 5% bonds Oct. 1, 1973, was 5.35% at Oct. 31, 5.52% on Sept. 29 and 4.30% last October.

Yield of Government of Canada 4½% bonds Sept. 1, 1983, was 6.87% at end of October, 7.10% at end of September and 6.10% last October.

Yield of Government of Canada 5¾% bonds Sept. 1, 1992, was 7.45% at end of October, 7.62% at end of September and 6.85% last October.

	Oct. 31	Sept. 29	Last October
10 provincials	8.20%	8.36%	7.70%
10 municipals	8.32	8.54	7.97
10 industrials	8.41	8.46	8.21
10 public utilities	8.49	8.56	8.32
Average all 40 bonds	8.36	8.48	8.05

The statistics were compiled by McLeod, Young, Weir.

New B.C. Hydro Boss Favors N-Power Use

By AL FORREST
Times Business Editor

The sagging campaign by Nanaimo Chamber of Commerce for a nuclear power plant on Vancouver Island got a tremendous shot in the arm this week with the statement by incoming B.C. Hydro chairman David Cass-Beggs that he favors nuclear power.

Nanaimo is poised to raise the issue again Sunday when the Associated Chambers of Commerce of Vancouver Island meet in Sidney.

Victoria chamber president Terry Farmer expressed concern that a resolution presented at the meeting might be premature as many chambers had not yet voted on the issue in their home cities.

The Victoria chamber is still wrestling with the issue, calling for a committee study before getting to the resolution stage.

"It would be fair to say, I think that at the moment we are leaning toward nuclear power for Vancouver Island. But we have to be very cautious," Farmer said.

"The big problem at the moment is the lingering fear of radiation. There is a big public relations job that needs to be done if we support nuclear power."

Victoria chamber research to date indicates that Port Renfrew would be an ideal site for a nuclear power plant — if one is built — a conclusion which is not calculated to sit well with the Nanaimo chamber which wants it closer to home.

Retiring B.C. Hydro chairman Gordon Shrum selected Port Renfrew as the ideal site because it is isolated, heated water discharged at the site would be poured into the Pacific Ocean rather than a river or bay, and transmission lines could be easily constructed across-Island to Duncan where underwater cables could carry surplus power to the mainland.

Shrum's proposals were blocked first by Bennett and then Premier Barrett who said he had "a personal hangup" about nuclear power.

Backing Barrett to the hilt was Cowichan-Malahat MLA Robert Strachan, minister of highways, who said he would never approve nuclear power on the Island.

Also supporting Barrett's personal stand was Agriculture Minister Dave Stupich who said there was no need to consider nuclear power for many years as alternate sources of power are available.

Now, however, Cass-Beggs is reviving the issue years sooner than Premier Barrett had planned.

Cass-Beggs argues that nuclear power is an inevitable development in Canada and he is more inclined to get started on it than is the NDP government leadership.

The official provincial government stand is there is no conflict between Cass-Beggs and Barrett because both believe nuclear power is a problem for the future, not the present.

The difference is: That future comes a lot sooner for Cass-Beggs than it does for the premier.

In opting for nuclear power, Cass-Beggs rules out long term use of non-nuclear fuels:

Coal — In 20 years it will start to become scarce.

Oil — Will be conserved for use in cars and planes.

Natural gas — Prices will escalate so rapidly it will become too expensive for use in thermal plants.

Rivers — Within 20 years all rivers that are allowed to be dammed will have been developed.

Bear Treaty Urged

UNITED NATIONS (Reuter) — Iceland and Norway called Thursday for international treaties to protect polar bears and other Arctic wildlife.

DIVIDEND NOTICE

North Canadian Oils Limited

5½% Cumulative Redeemable Sinking Fund Preferred Shares

The Board of Directors has declared a dividend of $1.37 per share (No. 31) on its 5½% Cumulative Redeemable Sinking Fund preferred Shares for the half year ending November 30, 1972, payable December 1, 1972, to holders of record at the close of business on November 17, 1972.

C. H. Reid,
Secretary-Treasurer.

Calgary, Alberta,
October 31, 1972.

Joins Hickman Tye

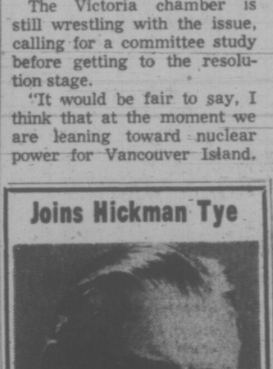

MATT J. HALL

The Hickman Tye Hardware Co. Ltd. of Victoria and Vancouver is pleased to announce that Mr. Matt J. Hall has joined the organization as Dealer Sales Manager under the firm's sales manager, Mr. G. A. Jenvey. Mr. Hall has been employed in the hardware business in B.C. for many years, the last ten in the position of Sales Manager, and is both knowledgeable and well known in the trade. His duties will be to acquaint franchised Pro Dealers with procedures, policies and operating methods, assist in staff training and merchandising methods, and generally assist dealers to prosper. Mr. Hall will be a welcome addition to the staff and is one more indication that we provide service which enables us to state truthfully, "You'll get a better buy at Hickman Tye."

INVESTMENT YIELDS

	Dividend	Price	Yield
Imp-Commerce	.84	26.75	3.14
Montreal	.88	20.00	4.40
Nova Scotia	1.00	37.75	2.65
Royal	1.00	34.75	2.88
Toronto-Dominion	.96	31.88	3.01
Bank of B.C.	.20	22.50	.89
PREFERRED AND "A" STOCKS			
Al. Gs Tnk Pr C	4.75	75.00	6.33
B.C. Sugar Pr. A	1.00	15.25	6.55
Cn. Pac. Inv. Pr. A	.95	23.00	4.13
Ind. Nat. Gas A	1.00	12.88	7.76
Loblaw Co. Pr. C	2.40	32.00	7.50
Sun Publishing A	1.20	47.00	2.55
Trad Gr 5% Pr. D	2.00	27.75	7.20
COMMON STOCKS			
Abitibi	.07	9.25	.75
Alcan	.80	21.00	3.81
Algoma	.50	12.63	3.96
Bell Telephone	2.65	42.50	6.23
Block Bros.	.07	2.75	2.54
Brascan	1.00	18.63	5.36
B.C. Packers B	1.50	32.50	4.61
B.C. Telephn.	3.20	57.50	5.56
Calgary Power	1.00	25.50	3.92
Canada Cement	1.60	52.75	3.06
Canada Packers	.64	21.50	2.98
Cadn Breweries	.40	5.88	6.80
C.I.L.	.60	16.63	3.61
C.P.	.66	14.38	4.59
Consumers Gs	.88	17.38	5.06
Dist Seagram	.70	37.38	1.87
Dominion Bridge	1.00	31.50	3.17
Dominion Stores	.72	13.63	5.28
Domtar	.60	15.13	3.97
Ford of Canada	2.00	96.00	2.08
Genstar	.60	14.88	4.03
Gr'hound Lines	.60	21.38	2.81
Gulf of Canada	.60	35.25	1.70
Hayes Dana	.44	22.00	2.00
Home A	.50	37.00	1.35
Imperial Oil	.65	40.50	1.60
I. A. C.	.80	19.50	4.10
Interprov. Pipe	.92	27.00	3.41
Labatt	.80	29.00	2.76
MacMil Bloedell	1.00	23.00	4.34
Neonex	.05	4.25	1.17
Okan Helicopter	.15	10.00	1.50
Pac. West. Airlines	.50	27.75	1.80
Ssimpsons	.50	27.75	1.80
Southam	.60	28.00	2.14
Steel of Canada	1.20	33.25	3.60
Texaco Canada	1.20	53.25	2.25
Trans Canada	1.00	46.88	2.13
Trizec Corp.	.20	16.75	1.19
Union Gas	.64	12.00	5.33
Vict. Grey Trust	.72	31.50	2.29
Walkers	1.45	48.75	2.97
Walkers	1.45	48.75	2.97
West Coast Trans.	.60	22.75	2.64
W'dwards Store A	.65	26.50	2.45
Saratoga Proc.	.35	4.45	7.86
MINES			
Asbestos Corp.	.70+	19.00	.00
Bethlehem	.60	15.38	3.90
Cassiar Asb.	.75	13.25	5.66
Cominco	.70	24.50	2.86
Craigmont	.60	5.85	10.30
Denison	1.40	27.50	5.09
Dome	.80	59.50	1.34
Falconbridge	1.00	58.00	1.72
Hollinger	1.60	39.50	4.05
Inter. Nickel	1.00	30.75	3.25
Kerr-Addison	.40++	9.35	4.27
Noranda	1.20	38.13	3.14
Pine Point	3.50	28.00	12.50
Placer Develop.	.80	36.50	2.19
Sherrit Gordon	.40	14.50	2.76

+-Paid to date - dividend ommitted
++- .10 extra dividend payable as of record November 24.

MORTGAGE FUNDS AVAILABLE

Current Interest Rates
Quick Decisions

BROWN BROS. AGENCIES LTD.

385-8771

OPEN HOUSE

3047 JACKSON STREET
(Off Finlayson)
SUNDAY — 2-6 P.M.

New 3-bedroom house. Full basement, 1½ bathrooms, sundeck, balcony carport, oak floors. Lot 50'x217'. Price $32,000. Good mortgage at 8¾%.

OTTO LEESMENT, BUILDER Ph. 382-8937

FOR LEASE

PRIME RETAIL or OFFICE SPACE

2200 sq. ft. Fronting on Fort Street
Ground Floor — Parking Available
Rental to be Negotiated

OFFICE SPACE SAME LOCATION

Up to 700 sq. ft. Ideal for Physician, Dentist, Accountant, Engineer, etc.
Contact

VERN FOORD 384-8805 (Anytime)

SCHOOL DISTRICT NO. 61 GREATER VICTORIA

P.O. BOX 700
VICTORIA, B.C.

Applications are invited from professionally certificated personnel for the following positions, commencing September 1st, 1973.

ELEMENTARY PRINCIPALSHIPS—
for two experimental schools, organized on widely different patterns and philosophies, one highly structured, stressing achievement, discipline, and competition, the other largely unstructured, emphasizing personal development and free expression.

Initial enrolment is expected to be approximately 100 to 120 in each school.

Preference will be given to applicants who possess a Master's degree, and who have had successful experience in teaching and administration at the elementary school level.

Application forms are available from the office of the Director of Instruction.

All applications must be received in the Greater Victoria School Board office by 4:30 p.m. - November 10, 1972.

COME WHERE IT'S AT CANADA'S GREAT AND VAST NORTHWEST TERRITORIES

SOCIAL WORKERS
DEPARTMENT OF SOCIAL DEVELOPMENT

Various locations throughout Canada's Northwest Territories.

Social work practice in the Northwest Territories is challenging and different. It brings the social worker into a close working relationship with other disciplines and with local residents resolving social and other problems.

The Department of Social Development provides service to all persons throughout the Territories. It has regional offices at Frobisher Bay, Churchill, Inuvik, Fort Smith and Yellowknife and the goal is to have staff stationed in all the major communities.

Immediate appointments will be made from this competition and an eligible list established for future appointments.

Salaries range from $12,000 to $16,300.

COMPETITION 40 0000. CLOSING DATE 17 NOVEMBER, 1972.

ADULT EDUCATORS $10,149 - $12,359
DEPARTMENT OF EDUCATION

Various locations throughout Canada's North.

Staff needed at community level to develop programs and teach classes in basic subjects of English, Math, Science and Social Studies and help develop those social and life skills which enhance personal, community and employment relationships.

University degree and training in adult education and community work as well as a teaching certificate desirable, but those with an equivalent combination of education and related work experience will be considered.

These are term positions expiring 30 June, 1973.

COMPETITION 70 0000. CLOSING DATE 17 NOVEMBER, 1972.

BUSINESS ADMINISTRATION INSTRUCTOR—UP TO $12,359
Adult Vocational Training Centre—Fort Smith, N.W.T.

To conduct eight-month course to train northern residents for middle management of junior administrative positions with government and private industry within the N.W.T.

Candidates should have training at the university or vocational institute level in business administration or commerce. Some experience in instruction preferably in a cross cultural setting is desirable.

COMPETITION 70 8242. CLOSING DATE 17 NOVEMBER, 1972.

Applications including a detailed resume should reach the CHIEF RECRUITMENT OFFICER, DEPARTMENT OF ADMINISTRATION, GOVERNMENT OF THE NORTHWEST TERRITORIES, YELLOWKNIFE, N.W.T. on or before the closing date listed above.

G.H. Birnie Ltd.

SPECIALIZED
HEATING SERVICES
— Locally Owned
— Locally Operated
— Locally Billed
— Designed to Meet Your Heating Service Needs

- Automatic Fill Service
- Radio Dispatched Trucks
- 24-Hour Emergency Service — Including Burner, to our established customers

Call the Specialists
385-9791
2624 QUADRA

Public Service Canada / Fonction publique Canada

AUDITOR TRAINEES

Salary:
$9,772-$11,107

Department of Supply & Services
Audit Service Bureau
Vancouver, B.C.

THIS COMPETITION IS OPEN TO BOTH MEN & WOMEN

DUTIES: Under supervision conducts audits in: federal government departments and agencies to verify the accuracy of departmental financial records and adherence to procedures; provincial governments, to determine the amounts payable by the federal government under certain projects; commercial organizations holding federal government contracts; compiles detailed working papers; performs other related duties.

QUALIFICATIONS: University graduation or eligibility for certification as a professional accountant or demonstrated capacity for work in the Financial Administrative field combined with the ability normally required to complete secondary school education.

Forward "Application for Employment" (Form PSC 367-401) available at Post Offices, Canada Manpower Centres and offices of the Public Service Commission of Canada, before NOVEMBER 10, 1972, to:

REGIONAL DIRECTOR
AUDIT SERVICE BUREAU
DEPARTMENT OF SUPPLY & SERVICES,
304 - 100 WEST PENDER ST., VANCOUVER 3, B.C.

Canadian citizens have a statutory preference for appointment.

Please quote reference 72-V-SSD-757.

FOR SALE

Downtown Hotel

2 Commercial Rentals
26 Rooms
Manager's Suite

$120,000.

For Details Call:
Bit Sidhu or Dave Taylor
383-4141

CITY TRUST

DIVIDENDS

By THE CANADIAN PRESS

Anglo-Canadian Pulp and Paper Mills Ltd., common 9 cents, Jan. 8, record Dec. 11; 4½-per cent pfd. 28⅛ cents, Feb. 1, record.

Canada Safeway Ltd., $4.40 pfd., $1.10, Jan. 1 record Dec. 1.

Canadian Cablesystems Ltd., 7 cents, Dec. 29, record Dec. 15.

El Paso Natural Gas Co., 25 cents, U.S., Dec. 13, record Nov. 17.

Giant Yellowknife Mines Ltd., 10 cents, Dec. 18, record Nov. 22.

Laurentide Financial Corp., common 10 cents; $1.40 pfd. 35 cents; $2.00 pfd. 50 cents, all Dec. 30, record Dec. 8; $1.25 pfd. 31¼ cents, Dec. 1, record Nov. 13; 6¼-per-cent pfd. 31¼ cents, Jan. 31, record Jan. 10.

Mattagami Lake Mines Ltd., 30 cents, Dec. 18, record Nov. 24.

Pan Central Petroleum Ltd., 17 cents, Dec. 28, record Dec. 8.

Penarroya Co., 20 cents, U.S. Dec. 15, record Nov. 30.

Robinson Little and Co. Ltd., three cents, Dec. 29, record Nov. 15; Class A, 2½ cents, Dec. 1, record Nov. 15.

St. Lawrence Cement Co. Ltd., Class A 30 cents, Jan. 31, record Jan. 15.

SOUTH OAK BAY

WATERFRONT PROPERTY

GRACIOUS OLDER HOME
IN BEAUTIFUL CONDITION
FOUR OR FIVE BEDROOMS
EXPOSED BEAMS, FIREPLACES
GUEST SUMMER COTTAGE
TWO LARGE TERRACES
OFFERING PRIVACY AND
MAGNIFICENT UNOBSTRUCTED
VIEW OF OCEAN

This lovely home must be sold
OFFERED AT $79,000

Robert Hahn or W. G. Moore
477-1745 658-8681

Block Bros. Realty
Phone 477-1841

JOB TRAINING
May be the Answer

There Are Openings in the Following Courses:

COOK UPGRADING
One week specialty courses for commercial cooks and kitchen workers. These interesting courses include advanced dining room cooking; dessert pastry and cake making; garde manger advanced; garde manger intermediate; proper use of meats; yeast goods, quick breads and cake mixing. All courses will be provided in the Burnaby Vocational School in November, December and January this winter.

GREENHOUSE VEGETABLE PRODUCTION
5 days on greenhouse tomato and cucumber production at the Saanichton Experimental Farm. Course starts November 20th and is open to greenhouse vegetable producers in British Columbia.

MARINE AND STATIONARY ENGINEERING
Training spaces readily available in Victoria for marine and stationary engineers wishing to upgrade their certificates.

LOG LOADING AND SHOVEL OPERATING
Up to 8 weeks of log loaders and shovels for persons who have at least two years experience in the woods. Course is provided at Nanaimo.

LOGGING
Two weeks in school and four weeks in actual logging operations for persons wishing to work in the woods. Jobs are readily available for suitable young men. The course is provided at Nanaimo.

MINING EQUIPMENT OPERATOR
Training in a mine near Rossland on mechanical equipment used in open pit mining. Must be healthy, robust, strong and having previous industrial work experience.

TIRE REPAIR
A 6 month course in Nanaimo which provides training in the servicing and repairing of tires of all sizes. Previous experience not required but trainees for this course must have a robust physique.

UNDERGROUND MINING
13 weeks of training in an underground mine at Whitehorse. Jobs are readily available in the Yukon for graduates. Course starts in January. Trainees will learn drilling, mucking, scaling, timbering, rock bolting, and mine safety.

MACHINE SHOP UPGRADING
Up to six months of upgrading for machine operators and machinists. Precision grinding, shapers, planers, horizontal boring mill, milling machine, benchwork, layout, heat treatment, and other aspects of the trade. Trainees stay in the course only as long as it takes to acquire the skills they require.

MATHEMATICS UPGRADING FOR ENGINEERS
A concentrated two week mathematics course for persons preparing for marine and stationary engineering courses. Start date is December 4th in the Vancouver Vocational Institute.

FISHERMAN UPGRADING
An 8 week course this winter in Vancouver for commercial fishermen who have at least two seasons in the industry. Course starts December 4th.

ELECTRICIAN UPGRADING
An opportunity for industrial electricians to take training in preparation for their provincial tradesmen's qualification examination. Four week courses in January and February in the Burnaby Vocational School:

ROOFER UPGRADING
A course for roofers in the proper application of red cedar shingles and shakes. December 11th for two weeks in Burnaby.

PAINTER UPGRADING
Two weeks of full time training commencing November 27th for painters who want to upgrade their abilities as a tradesman. Courses will be provided in Burnaby.

VEGETABLE MARKETING
A five day course starting November 20th for commercial vegetable growers. An interesting program provided by the Provincial Department of Agriculture. Location is Burnaby Vocational School.

YOUR JOB IS OUR JOB

Canada Manpower Centre
Manpower and Immigration
Bryce Mackasey, Minister

Centre de Main-d'œuvre du Canada
Main-d'œuvre et Immigration
Bryce Mackasey, Ministre

BOOK WEEK PLANS FOCUS ON YOUTH

November 15 to 22 is Young Canada's Book Week.

Every year since 1948 libraries across the country have set aside a week in which special attention is turned to children and their relationship with books.

This year the Victoria Public Library wants everybody to join in.

Company One Theatre Group will perform "A New Look at an Old World" at the library, Thursday, Nov. 16, 10:30 a.m. and 7:30 p.m. and Friday, Nov. 17, 10:30 a.m. The general public is invited to attend.

Book displays will be featured in the Central Library from Nov. 13 to Nov. 25, and in the Hillside Shopping Mall on Nov. 17 and 18.

Branch libraries will be hosting folk singer Diane Campbell during the week. She will sing at the Oak Bay branch on Nov. 16 at 4 p.m., at Esquimalt on Nov. 17 at 4 p.m. and at Saanich on Nov. 18 at 2 p.m.

The aim of Young Canada's Book Week is that "all children, wherever they live, whatever their circumstances, may have easy access to the best in children's literature."

Saanich Voter Total Raised

New names on the list of Saanich voters this year have raised the total by 546 to 31,932, with no increase in the number of tenant electors — still an insignificant seven.

The annual court of revision this week added 61 to the 485 new registrations for voting in the municipal election Dec. 9.

They consist of 31,042 owner electors and 883 resident electors, plus the lonely seven tenant voters.

There is no explanation why the latter figure is not higher — an estimated 1,300 individuals and business firms are eligible to register — other than ignorance of the provision or apathy.

One factor might be the absence of a mayoralty contest which usually adds popular interest to a municipal election.

Most of the new names added at the court of revision are the result of property transactions this fall which were not recorded until after the voluntary deadline.

Talk, or Suffer, IWA Tells Mills

VANCOUVER (CP) — An International Woodworkers of America official said Friday his union will "harass the daylights" out of two British Columbia forest companies if negotiations don't resume soon in two shingle mill strikes.

Syd Thompson, president of the Vancouver local of the IWA, made the statement in announcing withdrawal of pickets at Canadian Forest Products' Eburne sawmill Friday. They will stay away "for the time being."

Eburne Manager J. F. McWilliams said the pickets were removed late Friday afternoon and the mill would be readied during the weekend for work to resume with the midnight Sunday shift.

Work at the mill was halted Thursday when morning shift workers refused to cross a picket line which had been set up overnight. The mill employs approximately 500 persons.

The picket line at the Eburne mill was set up apparently to protest lack of negotiations towards settling lengthy strikes at two Vancouver shingle mills.

About 185 shingle workers at MacMillan Bloedel's Red Band division have been on strike since June while another 175 employees at CFP's Huntting-Merritt mill struck the mill Sept. 13.

Union demands include elimination of the piece work rate in shingle mills and reduction of the work day to 6½ hours.

An M-B spokesman, commenting on Thompon's statement, said:

"The only barrier to negotiations is the union's insistence that the companies concede in advance on those two basic points which are absent from 20 other agreements which have been signed in the industry in recent weeks.

Birthday For Bastion

A gala birthday party for all concerned has been arranged to coincide with the final performance, Nov. 25, of Bastion Theatre's play for children, Beauty and the Beast, which opens next Saturday.

On that afternoon at McPherson Playhouse, the program will be shared between Victoria Conservatory of Music and Bastion.

Students of the Conservatory will present a 45-minute musical program beginning at 1 p.m. Then, following a short intermission, Beauty and the Beast will be performed.

After that there will be free ice cream for adults and children alike.

DORMANS
STORE FOR MEN
Formal Wear Rentals
All Accessories — Dark Suits Too!
1328 DOUGLAS STREET
384-5311 384-8931

D. F. HANLEY AGENCIES LTD.
Welcomes to its family of
GOLDEN RULE REALTORS

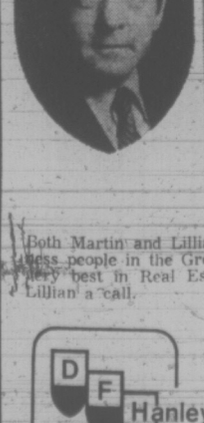

Martin Hanley

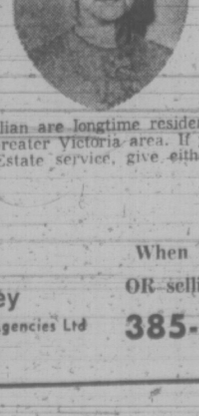

Lillian Cumming

Both Martin and Lillian are longtime residents and business people in the Greater Victoria area. If you want the very best in Real Estate service, give either Martin or Lillian a call.

D F Hanley Agencies Ltd

When buying OR selling, call 385-7761

the Bay

ESTEÉ LAUDER GIVES YOU BEAUTY

Ever imagined that when you make your cosmetic purchase you just might get more than you pay for? Well Esteé Lauder knows what you want. And she's decided to wrap it up as a gift. So with every purchase of 7.50 or more you'll receive a superb beauty kit. Providing the very basis of a stunning complexion, this kit includes Liquid Re Nutriv, All Day Eye Cream, Night Table Cream and Pressed Eye Shadow in 2 soft shades. And for two weeks there will be an Esteé Lauder consultant in our Downtown, Victoria, and Surrey stores. Come and try some of Esteé Lauder's lush, pampery skin products. Dab on a smattering of her delightfully delicate perfumes.

S5 Whipped Cleansing Cream, 3¼ oz. 6.50
S6 Dry, Dry Skin Astringent, 8 oz. 6.50
S7 Estoderme Cream, 2 oz. $9
S9 Estoderme Emulsion, 2 oz. $9
S10 Enriched Under Make-up Cream, 2 oz. $9
S11 European Performing Cream, 1.75 oz. $15
S12 Body Satinée, 8 oz. 8.50
S13 Esteé Body Cream, 4 oz. $10
S14 Youth Dew Parfum Spray, 2¼ oz. 8.50
S15 Esteé Super Cologne Spray, 2 oz. $15
S16 Esteé Super Cologne, 2 oz. 12.50
S17 Youth Dew Bath Oil, 1 oz. $9

Cosmetics, Downtown (Main floor), Lougheed, Richmond, Surrey, Victoria, Prince George, Kelowna.

USE THIS HANDY COUPON TO ORDER ANY OF YOUR BEAUTY NEEDS
CLIP AND MAIL TO YOUR NEAREST BAY STORE

ITEM NO. SIZE QUANTITY PRICE

.....
.....
.....
.....
.....
(ADD 5% B.C. SALES TAX) .....

NAME .....
ADDRESS .....
BAY ACCOUNT No. CHEQUE M.O. .....
(DO NOT MAIL CASH)

Use your Bay Account. Enjoy those new things now!

PHONE 385-1311
Gulf Islands and Centres Outside Greater Victoria Call Zenith 6040 Toll Free.

STORE HOURS 9:30 a.m. to 6:00 p.m. Daily; Thursday and Friday, 9:30 a.m. to 9:30 p.m. Free Customer Parking in The Bay Parkade.

Hudson's Bay Company THERE'S MORE FOR YOU DOWNTOWN

BEFORE THE JUDGE

Two men who were interrupted by Victoria police Aug. 6 while sitting at a kitchen table smoking hashish were sent to prison by Judge William Ostler in provincial court Friday.

David John Murray Petrie, 23, of 1335 Sussex, was sentenced to 21 days and Orville John Gustavson, 23, of 614-707 Esquimalt, was sentenced to one month for possession of a narcotic.

Orville's apartment was searched by police and upon entering the two men were found sitting around the table with a plastic baggy containing one gram of hashish spread on the table.

Petrie was smoking a cigarette with a piece of hashish burning on the end.

★ ★ ★

An 18-year-old man was given a suspended sentence and placed on probation for one year for two counts of theft under $200.

Bernard Wayne Pelkey, of East Saanich Indian Reserve, pleaded guilty Oct. 19 to stealing a hunting knife and sheath, valued at $5, and $7.75 in coins from two parked cars in Saanich.

"I'm satisfied that really he was led into this with bad companions," said Ostler. He was placed under the supervision of Gregory Williams of the John Howard Society.

★ ★ ★

In traffic court, David James Lougheed, 54, of 3171 Somerset was fined $350 for impaired driving.

Saanich Home Ripped by Fire

A fire spept through the residence of Albert Sayers, 677 Sevenoaks, on Thursday causing extensive damage to the entire home.

Saanich firemen arrived about 3:20 p.m. There was nobody home at the time and the fire officials speculated the blaze may have been caused by an article left on top of a table lamp.

Just Right Photo Tips

BRUCE W. ROGER
No. 5-72

Remember?? Picking up your camera for that all-important picture, putting on the flashbulb, squeezing the shutter and . . . nothing??? The batteries were dead!! The stores were closed, another great event was lost to history. That won't happen this year! If you take the simple precaution of checking your batteries, clean the contacts and the lens, check the shutter, and have plenty of film and flashbulbs on hand.

Come in and see us at Jus-Rite for all your camera needs. With our free "Six Point Camera Check" you'll be ready to capture all those great events.

BRUCE
JUS-RITE PHOTOS
"Service Through Experience"
716 Yates St. and Town and Country

ROY STRABLE
CHRISTMAS IN NOVEMBER?

It may seem early, but we are urging you to come in now and arrange for Christmas Portraits.

It's one gift you cannot rush out and purchase at the last minute, because good professional portraits cannot be hurried. Because we do take time and extra care, few gift choices for Christmas are as warm hearted and loving and truly welcomed.

Telephone today for an appointment. ROY

JUS-RITE STUDIO
716 YATES 384-8041

the Bay

R.C.A. HAS 19" OF PURE COLOUR

$419

S20
Come on . . . live a little! If you've been thinking about having a colour T.V., but been worried about the cost. Forget it. R.C.A. has a 19" AccuColour portable TV that for once gives you more than you pay for. As well as power grid, VHF tuner and solid state UHF tuner, you'll be getting 19" of the finest, clearest colour you'll find today. All wrapped up in a super, striped walnut finish cabinet highlighted by charcoal bronze metallic trim. So isn't it time you switched to 19" of pure colour?

Home Entertainment Centre, Downtown (Sixth floor), Lougheed, Richmond, Surrey, Victoria, Prince George, Kelowna.

SIMMONS LEADS A DOUBLE LIFE

S21
By day. A superb looking chesterfield. Expertly designed to lounge gracefully in any setting. By night. A bed so cosy you'll regret the coming of dawn. Take your pick from these two. Both the same price.

Regular size

$299

Queen $339 Loveseat $269

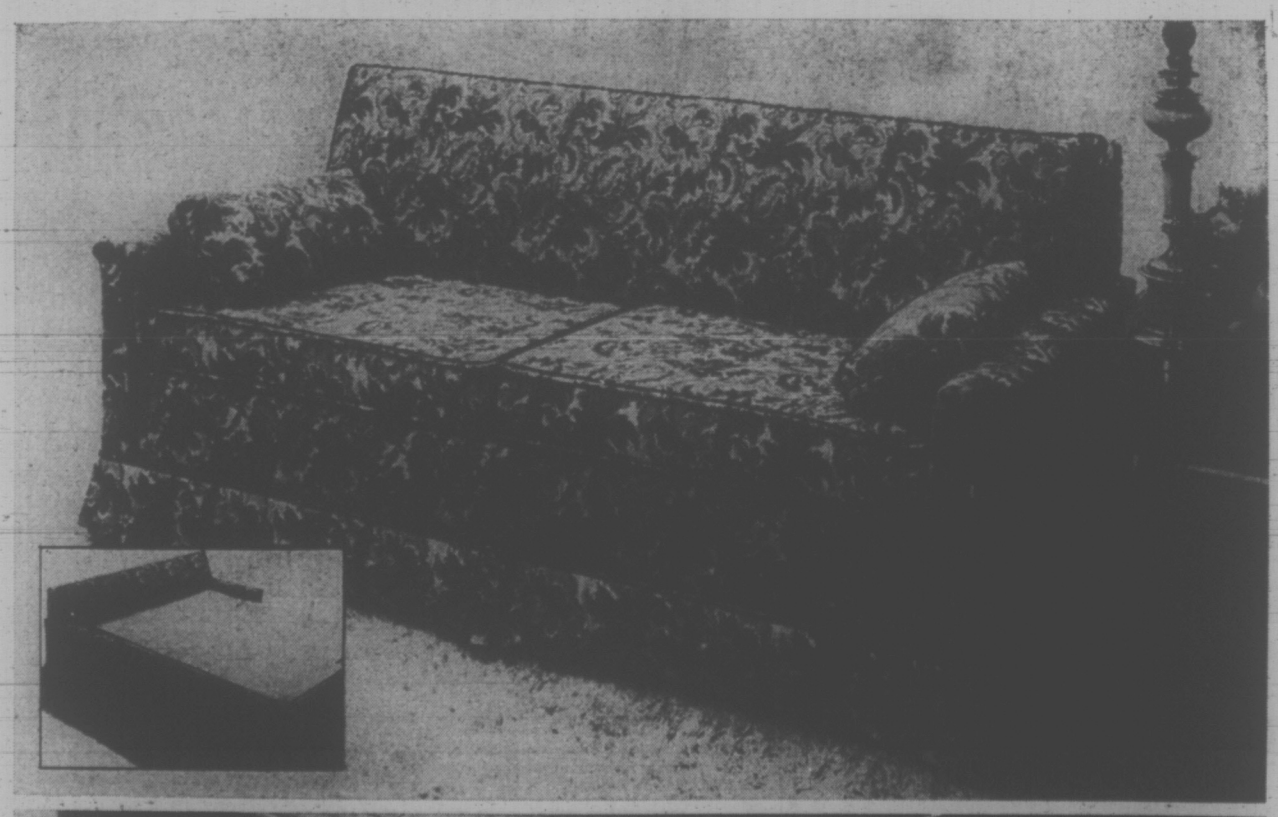

A. Contemporary style with slim arms, two knife edge bolsters and two division back. Seat cushions of nimbus foam wrapped in dacron. Orbital castors and Slumber King mattress. Nylon zepel treated fabric in coral, green or gold.

B. Or, contemporary style with lawson arms, double button back, two knife edge bolsters and two nimbus foam cushions. Slumber King mattress covered in 100% nylon jacquard in antique gold, melon or green.

BAYCREST ORTHOPAEDIC UNIT

3/3

$99

4/0-4/6 $109 Queen unit $169

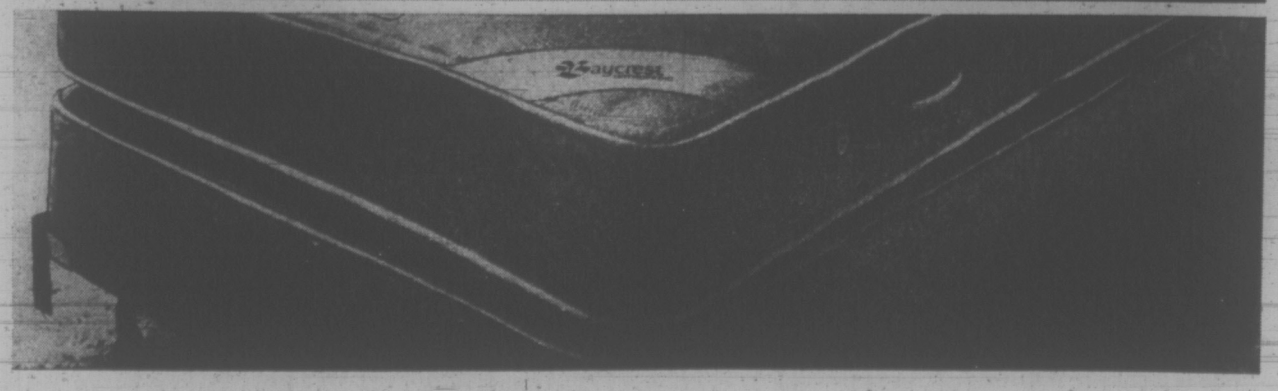

S22
By Simmons. With 405 adjusto rest coil construction for firm back support. Multi needle quilt with foam. Unit includes mattress and boxspring.

Upholstered Furniture, Downtown (Sixth floor), Lougheed, Richmond, Surrey, Victoria, Prince George, Kelowna

Use your Bay Account. Enjoy those new things now!

PHONE 385-1311

Gulf Islands and Island Centres Outside Greater Victoria Area Call Zenith 6040 Toll Free

STORE HOURS: 9:30 a.m. to 6:00 p.m. Daily; Thursday and Friday, 9:30 a.m. to 9:30 p.m. Free Customer Parking in The Bay Parkade.

Hudson's Bay Company

THERE'S MORE FOR YOU DOWNTOWN

Killer's Bullet Changed His Life

By DON VIPOND
Times Staff

At age 25, Rick Coulton has had a new world opened to him — by a bullet.

Late one night last April he was in a crowded cabaret in Nanaimo when he heard shots, screams, and watched while the crowd parted to let a man with a pistol in his hand walk out the door.

Rick followed as the man went over to a parked car, turned and appeared to be headed back into the cabaret. Rick grabbed him.

A bullet from the .22 calibre revolver hit Rick high on the chest, penetrating to nick a lung, strike his spine and slant off into muscle. He hasn't walked since.

Last month Michael McCormick, 33, was found guilty by a Nanaimo jury of murdering a 17-year-old girl in the cabaret. He was sentenced to life in prison.

After the shooting Coulton was hurried from hospital in Nanaimo to Royal Jubilee Hospital in Victoria where he underwent surgery. After nine weeks on his back at Jubilee he was moved over to Gorge Road rehabilitation hospital.

There from his wheelchair on a sunny afternoon last July he talked — but it was off the record until the trial was over.

Richard Patrick Coulton was 24 then, a lanky young man with open shirt and jeans, longish hair and freckles. He had been a paint salesman at the time of the shooting but admitted he was "a jack of all trades — I haven't missed much."

★

Given the gunman situation once more, would he follow him again?

"Yes, I think so. I always wanted to be a cop — but I was too rang-a-tang. Maybe that's part of it."

But he also confesses to an irresistable desire to even up sides in a scrap. "I usually stick my nose in . . . and sometimes end up with a black eye."

At the cabaret shooting everybody watching was frozen in a state of shock, he remembers. "But if one moves, quite a few are ready to move." He doesn't know how many others were following him as he followed the gunman out.

"I wasn't really too sure what was going to happen when I got out there. I was probably really hoping the guy would be out of sight."

A number of men jumped the gunman and held him for police after Rick was shot.

Is he bitter about what happened to him?

"Not really. It's opened a whole new world." He was speaking of the world in the rehabilitation hospital and he was tremendously impressed with the staff, how they handled the messiest chores and kept cheerful.

"People who want work at rehabilitation, it's fantastic what they can do . . . I'm getting along pretty good, I can dress myself, get out of bed . . . I'm getting around not too bad at all. They make you work."

He was working on his arm and back muscles and the staff worked to keep his unused leg muscles toned. He was looking forward to getting into the hospital pool.

He had been told that he was going to have to learn a completely new way of life.

"It opens a whole new outlook, the same feeling when you get out of high school."

★

He's noticed this difference inside and outside the hospital, too. Everybody inside, including patients, helps everybody else out.

"Outside, people don't seem to want to help each other for fear they'll get stuck with someone."

Rick admits there are times when he gets down.

"It makes you think. You can't go out and have a beer with the boys or go wherever you want on a Sunday . . ."

Later in July Rick was moved to the G. F. Strong Rehabilitation Centre in Vancouver where they are installing hand controls on his car and will teach him to drive with them.

He said this week he has been using the parallel bars with the help of leg braces and hopes to be able to move on crutches with the braces which will get him out of the wheelchair once in awhile.

He is considering what sort of retraining he will take, possibly accounting or business management, maybe public speaking. He may go to the B.C. Institute of Technology, Vancouver Vocational School or Vancouver City College.

The provincial government is picking up Rick's medical and rehabilitation bills under the Law Enforcement Officers Assistance Compensation Act. That act, which came into effect in 1969, provides help for anyone who is injured while assisting a police officer or while making or trying to make an arrest of a person committing a criminal offence.

The act, administered by the Workmen's Compensation Board, will also give Rick retraining and compensation income. He is currently getting a monthly cheque under time-lost compensation.

On July 1, about three months after Rick was shot, new provincial legislation covering this sort of situation came into effect in B.C.

★

The Criminal Injuries Compensation Act was described by then Attorney General Les Peterson as the most generous and comprehensive law of its kind in North America.

It expands protection to dependents of victims. Compensation can be in lump sums, from $100 to $15,000, or income payments up to about $300 a month or a combination. The new act also covers medical expenses, rehabilitation or, where the victim was killed, burial expenses.

Rick would receive the same compensation benefits under either act.

George Diack photo, Vancouver Sun

Coulton: 'Usually stick my nose in . . .'

Victoria Times
SATURDAY, NOV. 4, 1972 13
SECOND SECTION

—Photo by John McKay

INDIA SAUNA or sweathouse forms part of provincial museum display which includes hand-made native costumes. The emphasis on realism is an attempt to give local schoolchildren a tangible view of the past. Interior Indians constructed the sweathouse for the museum. Left to right: Peter Larson, Nirmal Hayer, Barbara MacGregor and Biri Manj with Museum instructor Len Souliere.

Firemen, City Bargainers Reach Tentative Pact

Negotiators for Victoria firemen and city hall reached tentative agreement on a new contract Friday night after a day-long bargaining session.

Neither side would comment today on any terms of the proposed settlement.

"It's been unanimously approved by the (union) executive but of course it will have to go to the membership for ratification," said Fred (Whitey) Severson, president of the 104-member Victoria Firefighters Union.

He said the tentative agreement will go to a membership meeting "at the nearest opportune moment," hopefully early next week.

City manager Bill Hooson declined any comment, even confirmation there was a tentative agreement. As to when any proposal might go before council for approval, "all I can say is the earliest council meeting is next Thursday."

The last contract expired April 1 which means negotiations for the new one have stretched to a new record, said Severson. In addition to the nine-hour bargaining session Friday night the 16th, there was a 12-hour meeting last Monday.

While Severson declined to even pinpoint the main issues, wage parity with Vancouver firemen had been identifed as a major objective earlier in negotiations.

Firefighters in Greater Victoria earn $819 a month at the first-class level, or $23 a month less than their counterparts in Greater Vancouver.

The settlement reached by city firemen has in the past been the one Saanich and Oak Bay firemen have accepted as well.

Museum Puts History in Reach

By LINDA HUGHES
Times Staff

Remember when school children were dragged to museums and told to be quiet and not touch anything — and the only fun they had was torturing the bus driver on the way home?

It's not like that anymore for the 30,000 school children who tour the Provincial Museum here every year.

"The key word is participation," says Wilma Wood, the museum's enthusiastic educational services director.

"The children respond so much better seeing and touching the real thing," she said, "to try to understand the drama of the people and things they're studying."

The museum's education programs are open without charge to all schools in the province and are usually booked as quickly as they're announced.

In a large classroom walled with freshly cut pine boards and filled with the rudiments of Indian lore or displays of plant and wildlife, children from grades four to 10 spend an hour of intensive study which expands and dramatizes subjects already in their school curriculum.

"Land of the Kekuli" is one presentation which portrays the life style of the Interior Indian before and after contact with other cultures.

Besides the regular fare of films and slides, the children are shown how the natives cooked in coiled baskets, how they carried their burdens and cradled their children.

The students can dress up in hand-tanned hide costumes worn by the Indians 100 years ago.

"The children can see what it feels like to carry an Indian's 90-pound hunting back pack," Mrs. Wood says, "as well as tie their knots and sew canvas together."

Seventy-five volunteers run the education classes under Mrs. Wood's direction. She has only one part-time paid employee working under her, with additional workers sponsored by the Indians' First Citizen Fund and a Local Initiatives grant.

Classes run for four hours a day, four days a week, through to the spring, with special classes and projects held during the summer.

"The Last Chance," a story of the gold rush era in British Columbia, is the topic of the second program where students will learn the panning and weighing of gold and the packing of fur trader's baggage.

Communications of yesterday and today is studied in "The Link in Time" a program where students will learn to print a paper on a hand press and send messages over the telegraph.

"The Green Food Factory" studies various aspects of plant life including structure, nutrition, adaptation to environments and native plants under cultivation.

DISAPPOINTED ALDERMAN WON'T RUN

Victoria Alderman Harold Olafson said today he will not run for re-election in the Dec. 9 civic elections.

Olafson said the reasons for his decision were "mostly personal" but admitted later, "I feel I have not been given enough work."

Mayor Peter Pollen said today he could not comment on Olafson's reasons for not running again but was "very disappointed" about it.

"I tried to convince him to run again," Pollen said. "He's a good man, has contributed a lot to council and worked very hard.

"I'm sorry he won't be running again."

Enthusiasm Missing From Civic Campaign

Two down, one to go. That's the score in this year's surfeit of elections, provincial, federal and soon — on Dec. 9 — municipal.

Suffering, no doubt, from a bellyful of political pap and promises, some cynics are already predicting it will be the dullest, most anticlimactic municipal election in years.

Certainly, the fact that there is no mayoralty contest this year doesn't help to inject much interest.

Nominations close at 12 noon on Nov. 20 and so far in the Greater Victoria area only two persons, both women, have filed papers as candidates.

Joyce Heynsbroek, 1448 Vining, a registered nurse, and housewife Margaret Richards, 207-1070 Moss, both unsuccessful candidates in Victoria last year, filed their nomination papers at city hall this week.

Of the four city aldermen whose terms expire this year three say they will be candidates and the fourth, Ald. Harold Olafson, says he will not.

Seeking re-election are seven-year council veteran Ald. Percy Frampton, Ald. Tom Christie who has served two two-year terms and "new boy" Ald. Alf Hood, who was elected in a byelection last January.

Veteran Oak Bay alderman Douglas Watts, professional engineer with the provincial government, will be seeking another two-year term in the coming election.

Watts was first elected to council in 1959 and has served since then, with the exception of 1964 and the first two months of 1969.

In December 1968, Watts was defeated in the mayoralty race by Fred Hawes but won back a seat on council in the byelection that followed the death of Ald. Lance Whittaker.

Both completing their first two-year terms, Ald. Shirley Dowell, chairman of this year's United Appeal campaign, and lawyer Ald. John Goult will also seek re-election.

There will be no mayoralty race in Oak Bay this year. Mayor Frances Elford was unopposed for her two-year term which began last December.

There are three candidates for election to Saanich council thus far, although five others are considering whether to offer themselves. They will seek four vacancies created with the expiration of two-year terms held by Leslie Passmore, Alan Newberry, Ed Lum and Frank Waring.

The mayor and four other aldermen each have a year to serve before their terms expire.

Both Waring and Passmore intend to run and Newberry is expected to make his decision within a few days. Lum will not seek re-election, in order to devote more time to business.

Real estate salesman Vaughn L. Thompson, 47, who was an unsuccessful candidate a year ago, is the third candidate planning to enter the election.

Nora G. Lindsay, also a real estate salesman, is considering entry for Lum's seat. Earlier she intended to run for Ald. Edith Gunning's place when Gunning declared she would leave council with 12 months of her term remaining. But the alderman now intends to complete her term.

A fourth try for council will probably be made by teacher John D. Roberts, who was a candidate last year, and two others giving the matter thought are James T. Mills, a storekeeper, and baker John McDonald.

arthur mayse

For the Future, Young Trees Growing

A WHILE AGO I TAGGED along with a tree farmer to preview a timber crop that will be ready for harvesting about the year 2050 AD. Today, those Douglas firs of future British Columbia coastal woods are mere youngsters, the largest of them no more than boot-top high. They march in orderly rows down beds of red-tinted logging country soil, and to the casual eye all are perfect examples of their kind.

But Selwyn Jones, superintendent of Campbell River Forest Nursery, pays more than casual heed to the millions of conifer seedlings in his charge. He stooped with a rustling of his black raincoat to pluck a little fir from its row.

"A cull, he explained. "You see? The top is deformed, and look at the root structure."

Farther along this particular bed of a meticulously-tended nursery field, a woman crew employed by British Columbia Forest Service was plucking other culls from the close-ranked rows.

The women knelt to their work, hands moving deftly among the spring-planted "yearlings" while the rain of a miserable day trickled down their sou'westers and oilskins. Women, Jones said, have a good touch with the young trees."

We tramped on along the field, acquiring information as we proceeded.

The Campbell River nursery, one of nine operated by B.C. Forest Service on Vancouver Island and the mainland, has brought 102 acres under cultivation in the five years of its existence. A further 20 acres is being developed as seed-cone orchard. We might take note, said our guide, that not any-cone will do when it comes to reforestation.

Duncan seed centre provides the yield of carefully selected and processed cones in tagged bags. Coast seed isn't used for B.C. Interior plantings because of climate differences. To complicate selection further, each seed is equipped by nature with its own timing device.

Seeds from a tree that grows at 2,000-foot elevation might well be wasted if planted 1,000 feet higher on a slope. They would germinate at nature's in-built signal, perhaps to be done in by frost.

Even when planted in fortified and tended nursery soil, there's no guarantee that a tree will progress from seedling to lifting stage. Current mortality, which the service hopes to reduce by study and constant experiment, runs to 41 per cent.

Here in this next bed were trees that had weathered the risks of infancy. We might notice that they were sturdier, better branched and greener than the yearlings of the beds we had already inspected. Look at the vegetative buds, too. They were as growth buds should be . . . thin and shiny brown.

He regarded the stand of two-year-old transplants with an approving eye. Selwyn Jones, himself a transplant five years removed from his native Wales, came to this province as a trained silviculturalist. Ideally, every fir grown for a reforestation program should match up to these specimens.

While he spoke, a suggestion of the Welsh lilt that he firmly denies possessing crept into his voice. Listening, it occurred to me that I've never met a B.C. Forest Service professional who lacked this quality of enthusiasm for a good tree.

It was well past his quitting time, and the rain was still sluicing down, but Jones trudged on to other beds.

Their sandy loam, the best forest soil he had ever worked with, was enriched with potash and nitrogen phosphates. He and his permanent staff of six men use peat as well, to maintain the degree of acidity that a conifer crop demands.

When we swung back to the storehouse yonder, he would show us stacked cartons of seedlings, a thousand firs in a moisture-retaining bag inside each carton, ready for shipment.

The trees reach their destinations by truck, barge, and aircraft. Some are set out among the stumps of earlier logging works by woods operators who hire their own reforesting crews. With a stamp of the heel, others have their well-developed root systems settled in Crown land.

In 80 years or maybe 90, they will supply raw material for whatever uses the future may hold for wood.

With a pause to look at a stand of golden larch seedlings from Japan (they shed their needles once a year, Jones informed us) we trudged back to the nursery office.

It was drizzling still, but tree farmer Jones in his wet shining raincoat was more pleased than otherwise. Good weather, this, for young trees growing.

McKinnon, Munro Called to Caucus

Greater Victoria's two successful candidates in Monday's federal election are to be summoned to Ottawa for a two-day caucus of the much-strengthened Progressive Conservatives Nov. 15 and 16.

Allan McKinnon in Victoria and Donald Munro in Esquimalt-Saanich, are expected to receive wires from Ottawa today officially informing them of the caucus dates.

McKinnon said Friday night he had been informed earlier in the day by Conservative House Leader Gerald Baldwin of the caucus dates, and the 109 Tories tentatively elected would be officially notifed by telegram.

Both Munro and McKinnon were critical of Prime Minister Trudeau's decision to remain in power despite the fact Monday's election saw the Liberals drop 38 seats and the Conservatives gain 36.

"He's within his legal rights," McKinnon pointed out. "Of course I wish he'd done something else."

"An awful lot of the country is not represented in the Liberal party," he said. "Mr. Stanfield should have been given the opportunity to form a government."

He said Trudeau and New Democratic Party leader David Lewis "are two rejects trying to get together."

"They (the NDP) have been rejected by the country and yet they are presuming to say what Canada is going to get in the way of legislation."

The Tory caucus, at which strategy for a House sitting expected early in December will be mapped, upsets Munro's plan for a brief vacation but McKinnon is more fortunate — he is leaving for a week's rest immediately.

HUMOR AND NOSTALGIA were part of festivities Friday night as former and present players with Victoria College, Normal School and University of Victoria teams gathered for Viking basketball reunion at the university. Enjoying a hoop yarn (left to right) are Tom Little, who attended Victoria College in 1925, Chuck Chapman (1928), Guy Waddington (1921), Jack Donohue, Canada's national coach who was guest speaker, and Ed Kowalyk (1957). (John McKay photo.)

Bays Do It Again

There is apparently no way of stopping Oak Bay athletes in the Greater Victoria high school swimming championships.

The Bays have done it again, adding to their amazing string of successes by winning the Sir Edward Beatty Trophy — emblematic of team supremacy in the annual meet — for a 23rd straight year.

Coached by Ellen Hughes, Oak Bay piled up 405 points Friday at Centennial Pool to finish 45 points ahead of runnerup Mt. Douglas. Belmont finished third with 322 points, 38 fewer than Mt. Doug's total.

Oak Bay's boys accounted for 220 points while the girls tallied 185, equalling the total amassed by Mt. Doug's strong distaff squad.

School swimmers now concentrate on the Vancouver Island zone championships, to be held at the Crystal Pool on Nov. 16. Results of the zone event will determine qualifiers for the B.C. high school championships to be held in Vancouver on Nov. 24.

Mt. Doug's Caroline Rushcall was Friday's individual standout by recording three victories. She won the 50-metre butterfly in 34.3 seconds, captured the 200 individual medley in 2:48.2 minutes and took the 100 freestyle with a clocking of 1:09.5.

Jan Crook of Mount View won two events, scoring in the 50-metre freestyle and breaststroke sprints.

Top male performer was Jay Ranson of Mt. Doug, who won the boys' 50-metre butterfly and freestyle races and anchored the winning 200-metre medley relay squad.

Belmont Gains Final With Show of Power

Oak Bay and Belmont Braves will battle it out for the Greater Victoria High School Soccer League championship while Victoria Tyees, who won more on-field decisions than either of the finalists, will be on the sidelines.

The playoff lineup was settled Friday evening at Royal Athletic Park as the Braves, ignoring rain and mud, ripped Esquimalt Dockers 10-1.

Belmont and Victoria both finished with 18 points to share second place but the Braves were awarded the runnerup spot because of fewer losses —and committee-room decisions that reversed early league results involving Tyees because of the use of ineligible players.

Tyees, the defending B.C. champions, had forced Belmont into a must-win situation by trouncing Reynolds Roadrunners 7-1 earlier in the day.

In other schedule-closing games Friday, the Bays, who had clinched first place earlier, squeezed by Claremont Spartans, 3-2, while Mount View Hornets battered Mt. Douglas 7-1.

Belmont turned on a power show in response to the pressure applied by Tyees' afternoon triumph. Coach Terry McKellar's Braves built up a 4-1 lead at the half and had no difficulty in dominating the listless Dockers in the final half.

Malcolm Moscrop fired four Belmont goals while Gar Davidson scored three. Bruce Propp, Bob Wilson and Fred Brandl rounded out Belmont's total while Glen Barton scored Esquimalt's only goal.

Victoria's Steve Forslund wrapped up individual league scoring honors by connecting three times in Tyees' victory to finish with 27 goals. Gary McLaren also counted three for the Vics while Dan Wickens scored the other. Howie Kirk hit for Reynolds.

At Lochside Park, Robert Gutierrez scored a pair and Steve Bowers banged in the other as the Bays shaded Claremont. Bob Lee and Mike Costello were Stapans' marksmen.

Brad Clarke, Bajeeka Bains, San Bender, Bob Cool, Curt Robb, Norm Curtis and Steve Hepburn each banged in one goal for Mount View while Gordie Cross scored Mt. Doug's lone counter.

Belmont and Oak Bay will play off for the championship next Friday night at Royal Athletic Park.

FINAL STANDINGS

	P	W	L	T	F	A	Pts
Oak Bay	14	10	2	2	36	25	22
x-Belmont	14	8	4	2	34	25	18
Victoria	14	9	5	0	60	15	18
Reynolds	14	6	6	2	39	43	14
Claremont	14	5	7	2	26	44	12
Mt. View	14	6	8	0	40	25	12
Mt. Doug.	14	3	8	3	21	37	9
Esquimalt	14	2	11	1	19	61	5

x-Took second place because of fewer losses.

1971 STANDINGS

	P	W	L	T	F	A	Pts
Victoria	14	13	1	0	83	8	26
Mt. View	14	10	1	0	52	16	23
Belmont	14	6	5	3	31	43	15
Oak Bay	14	6	7	1	33	35	13
Claremont	14	5	7	2	33	52	12
Reynolds	14	4	7	3	37	42	11
Mt. Doug.	14	3	10	1	28	53	7
Esquimalt	14	2	11	1	20	68	5

CARLTON WIN NO SURPRISE

NEW YORK (AP) — To the surprise of absolutely no one, Philadelphia's Steve Carlton has won the Cy Young Award as the best pitcher in the National League.

Carlton was the unanimous choice of the 24-man committee of baseball writers — two from each National League city — for the honor after turning in a remarkable 27-10 record for the last-place Phillies.

Canadians Are 'Too Shy' In Basketball Approach

bill walker

Actually, he's the "Technical Co-ordinator of Basketball" in Canada. Frankly, he's Canada's national coach. And honestly, if Canadians are bashful about their own abilities, he's not going to let it stay that way.

Jack Donohue is 41, became a Canadian in May, was brought up in New York City, is a graduate of Fordham, began coaching in 1954, has as his most famous protege, Lew Alcindor (better known today as Kareem Jabbar), won 121 games, and lost 62 as a coach at Holy Cross University, and thinks Canada isn't too far away from being an international contender again. Which is one good reason why he is working out of Ottawa, and conducting coaching clinics across the country.

Yesterday, he was in our town. He is today, too, and taking in the intra-squad basketball game at the University of Victoria tonight. Prospects? He may find some. He hopes so.

Meanwhile, if Canada didn't make the Olympics in basketball in Munich last summer, the team did come close. Very close. And Donohue was reasonably pleased with players he was seeing for the first time.

Following a national tryout camp at Courtenay, the selected players were divided into two teams, "A" and "B". The first team went to Europe to prep for the pre-Olympic qualifying tournament, the second to China for the experience.

The results? Good, but just not good enough.

In Europe, "we didn't do what I wanted to — get into the Olympics," Donohue admitted, "but we came close, and I'm happy about that."

Close was fifth, and came about this way. Canada beat Poland — "Probably a better team than we were" — by two points, but then lost to Spain by 14. When Poland soundly whipped Spain, Canada was odd man out because of the points spread.

★ ★ ★

Before that, Canada had taken part in warm-up tournaments, particularly in Italy. "In our first 10 games, wewon three, in our second 10, we won nine. So I feel we did improve. Besides, we played 20 games in 22 days."

In China the second team won three, lost two, and, believe it or not, tied one. "Friendship came first, basketball second," Donohue explained, so nobody argued the tie.

What's with basketball in Canada, or what's it without?

Donohue had a few thoughts:

"We haven't gone down: we just haven't gone ahead as much as the others.

"I feel we are better than some other countries, such as China, Germany, Great Britain, but they weren't waiting. We shouldn't either.

"Coaching is good here, better than appreciated, but if there's a difference between a kid going to college here, or to the States, with basketball in mind, it's that in the States, coaching is 'more professional.' The coach puts himself above the player, wears a jacket before practice, doesn't sit down and have a beer with the fellows afterwards. His job has to be just a little more important. And kids appreciate this approach.

Donohue has conducted many clinics since he came to Canada, thousands in the years past almost everywhere, and one simple fundamental fact he stresses is:

"There are not enough coaches who will teach a kid how to catch a ball, and how to shoot it. This is important.

"You can learn all the plays you want, like football, but what good is getting open, and making the cut, if you drop the ball, or don't make the basket?"

The future? "Time, effort, and money," is the pecking order, with one national team problem being that Canada is limited to solely a summer program, whereas in Russia it's a 12-month togetherness for their national team. "Anything more here, would be unfair to a student," Donohue says.

If that's a basic issue, another is that perhaps Canadians are reluctant to recognize their own abilities; and one of Donohue's main objectives is to get the phys-ed program in regard to basketball upgraded.

"There is good talent across Canada," he declared, "and no, the size isn't too bad either. But the main point is that coaching has to be stepped up; it has to be an important job. This is important to build up a confidence within the coaches, and within the players."

In two words,

Canadians might be "too shy."

Dinosaurs Trip Vikings In Tourney

VANCOUVER — The heavily-favored Calgary Dinosaurs, sparked by Dennis Higgins' two goals, defeated University of Victoria Vikings 7-3 Friday to advance to the semi-finals of the Western Canada collegiate hockey tournament.

Dinos face UBC Thunderbirds while Lakehead University of Thunder Bay meet Alberta Golden Bears in today's semi-finals.

The surprising Vikings, who got goals from Larry Hackman, Scott Munro and Terry Oscarson, out-shot the Dinos 37-30.

sports

DOUG PEDEN - EDITOR

SWIM RESULTS

Results and point standings of teams at the annual Greater Victoria high school swimming championship meet, held Friday at Centennial Pool:

Team Standings

	Girls	Boys	Total
Oak Bay	185	220	405
Mt. Doug	185	175	360
Belmont	93	129	222
Claremont	128	56	184
Mount View	83	75	158
Esquimalt	8	80	88

Girls' Events

"A" Flight

50 metres freestyle: 1. Jan Crook (MV); 2. Judy Hoen (MV); 3. Terry Rogers (OB). Time — 32.1.

100 metres freestyle: 1. Caroline Rushcall (MD); 2. Julit Allen (OB); 3. Lisa Litwin (MD). Time — 1:09.5.

100 metres breaststroke: 1. Linda Walker (C); 2. Cathy Wong (E); 3. Avila Eberl (B). Time — 1:28.2.

50 metres back troke: 1. Susan Ridley(B); 2. Judy Hoen (MV); 3. Noel Gray (MD). Time — 37.9.

100 metres backstroke: 1. Freyda Cook (OB); 2. Michelle Brownsey (C); 3. Betty Bultena (B). Time — 1:24.0.

50 metres butterfly: 1. Caroline Rushcall (MD); 2 Avila Eberle (B); 2. Peggy Turner (OB). Time — 34.3.

200 metres individual medley: 1. Caroline Rushcall (MD); 2. Linda Walker (C); 3. Susan Ridley (B). Time — 2:48.2.

200 metre freestyle relay: 1. Oak Bay; 2. Mt. Doug; 3. Claremont. Time — 2:17.4.

200 metres medley relay: 1 Belmont; 2. Oak Bay; 3. Mt. Doug. Time — 2:32.6.

400 metres freestyle: 1. Belmont; 2. Claremont; 3. Oak Bay. Time — 5:25.4.

"B" Flight

50 metres freestyle: 1. Marg Edmonds (RO); 2. Donna Metcalf (B); 3. Cindy Wallace (MV). Time — 38.7.

50 metres breaststroke: 1. Jo-Anne Heine (MD); 2. Cherie Jacques (MD); 3. Margo Jamison (OB). Time — 49.2.

50 metres backstroke: 1. Yvonne McCall. (OB); 2. Joanne Medley (B); 3. Sue Porter (C). Time — 45.3.

Boys' Events

"A" Flight

50 metres freestyle: 1. Jay Ranson (MD); 2. Mark Cooper (OB); 3. Bruce Gibson (MD). Time — 28.5.

100 metres freestyle: 1. Buddy Flett (E); 2. Paul Jeune (MD); 3. Ron Portelance (B). Time — 1:00.8.

50 metres breaststroke: 1. Mark Allen (OB); 2. Jack Moreao (OB); 3. Mark Lane (B). Time — 39.5.

100 metres breaststroke: 1. Phil Gay (MV); 2. John Noble (E); 3. Mark Allen (OB). Time — 1:20.5.

50 metres backstroke: 1. Olaf Heilwig (OB); 2. Bob Buchan (E); 3. Rick Legg (MD). Time — 37.8.

100 metres backstroke: 1. Mike Long (MD); 2. Phil Gay (MV); 3. Bruce Ma Donald (OB). Time — 1:15.5.

50 metres butterfly: 1. Jay Ranson (MD); 2. Ron Portelance (B); 3. Chris Toskley (C). Time — 29.0.

200 metres individual medley: 1. Ron Portelance (B); 2. Phil Gay (MV); 3. Olaf Heilwig (OB). Time — 2:38.8.

200 metres freestyle relay: 1. Oak Bay; 2. Esquimalt; 3. Mt. Doug. Time — 2:04.1.

400 metres freestyle relay: 1. Oak Bay; 2. Belmont; 3. Claremont. Time — 4:57.0.

200 metres medley relay: 1. Mt. Doug; 2. Esquimalt; 3. Oak Bay. Time — 2:18.4.

"B" Flight

50 metres freestyle: 1. Brian Watts (OB); 2. Guy Woods (MD); 3. Jesper Lynd (B). Time — 34.0.

100 metres freestyle: 1. Don Holt (C); 2. Don Stewart (C); 3. Kevin Harney (OB). Time — 1:15.3.

100 metres breaststroke: 1. Ted Dick (B); 2. Tim Wiggins (C). Time — 1:36.5.

50 metres backstroke: 1. Richard Prill (B); 2. Geoff Haas (MV); 3. Brian O'Brien (MD). Time — 43.2.

200 metres freestyle relay: 1. Mount View; 2. Mt. Doug. Time — 2:22.5.

Arndt Gets His Chance As Cougars Face Jets

It was a quick and short visit for two Victoria Cougar prospects, but a third will get his chance tonight to linger in this corner of the Western Canada Hockey League.

Centre Ken Arndt, obtained from Saskatoon Blades this week, is ticked for action at Memorial Arena tonight when the Cougars entertain Winnipeg Jets, starting at 8:30.

Arndt arrived Thursday and impressed Cougar coach Mitch Pechet in two practices to get his game chance tonight.

Two other Prairie prospects failed to impress Pechet in workouts. As a result, defenceman Dave Smith and forward Larry Wall, both obtained from Swift Current on a "look-see" basis, were returned to the Broncos Friday.

Elsewhere in the league, Saskatoon stung Regina Pats again while the executive office slapped Medicine Hat.

Pre-season favorites in the Eastern Division, the Pats suffered their ninth loss in 11 starts, 4-3 at Saskatoon.

Executive secretary Tom Fisher of New Westminster jolted Tigers by handing out a 10-game suspension to Medicine Hat defenceman Jim McCrimmon. The suspension stemmed from a spearing incident involving Saskatoon's Dave Lewis in a game at Medicine Hat on Oct. 28.

WESTERN DIVISION

	P	W	L	T	F	A	Pts
Medicine Hat	13	7	4	2	70	52	16
Edmonton	10	7	3	0	43	28	14
New West.	14	5	6	3	38	56	13
Calgary	11	5	4	2	40	35	12
Vancouver	11	5	5	1	40	60	11
VICTORIA	9	2	7	0	33	43	4

EASTERN DIVISION

	P	W	L	T	F	A	Pts
Brandon	12	7	3	2	65	43	16
Saskatoon	10	6	2	2	44	22	14
Swift Current	10	5	3	2	43	37	12
Flin Flon	10	4	4	2	42	47	10
Winnipeg	11	2	4	5	56	66	9
Regina	11	1	9	1	32	57	3

Next games: Tonight — Winnipeg at VICTORIA; Swift Current at Medicine Hat; Regina at Flin Flon. Sunday—Regina at Flin Flon; Winnipeg at New Westminster; Saskatoon at Swift Current; Medicine Hat at Calgary.

REGINA (3) — Brad Anderson 2, Greg Joly; SASKATOON (4) — Dennis Abgrall 2, Bob Bourne, John McIvor.

Raiders Use Accuracy

By The Canadian Press

Winnipeg Jets have been taking the advice of their coach, Bobby Hull, and firing at opposition goalies whenever the opportunity arises.

They've had relative success in the World Hockey Association, but Friday not even Hull's influence could help them against New York Raiders' Peter Donnelly.

The Jets were on target 49 times, but the Raider rookie goaltender was equal to the task and the New Yorkers won 9-6.

While the Jets' emphasized shooting, the Raiders concentrated on accuracy and beat veteran Ernie Wakely on nine of just 24 shots.

In the only other game, Alberta Oilers scored three second-period goals en route to a 4-3 win over Houston Aeros to share top spot in the WHA's Western Division with Winnipeg.

★ ★ ★

EASTERN DIVISION

	P	W	L	T	F	A	Pts
Cleveland	11	7	3	1	45	30	15
New York	12	7	5	0	38	46	14
Quebec	10	6	3	1	38	28	13
New England	10	6	4	0	38	31	12
Ottawa	10	5	4	1	46	45	11
Philadelphia	11	2	9	0	32	56	4

WESTERN DIVISION

	P	W	L	T	F	A	Pts
Winnipeg	12	6	5	1	42	42	13
Alberta	12	6	5	1	37	42	13
Los Angeles	10	5	4	1	36	30	11
Houston	11	5	6	0	35	37	10
Minnesota	10	3	6	1	24	35	7
Chicago	9	2	6	1	27	30	5

Next games: Tonight—Philadelphia at New England; Quebec at Cleveland; Los Angeles at Chicago. Sunday—Ottawa at Alberta; New York at Winnipeg; Houston at Los Angeles; Cicago at Quebec; Philadelphia at Minnesota.

NEW YORK (5) — Ron Ward 2, Bobby Sheehan 2, Norm Ferguson, Wayne Rivers, Ken Block, Brian Bradley, Brian Perry. WINNIPEG (6) — Milt Black 2, Danny Johnson, Chris Bordeleau, Norm Beaudin, Brian Cadle.

ALBERTA (4) — Brian Carlin, Doug Barrie, Dennis Kasslan, Bob Wall. HOUSTON (3) — Ted Taylor, Paul Popiel 2.

The Jets fired 16 shots at Donnelly in the first period and 20 in the second but were unable to overcome the Raider rookie despite three third-period scores.

Ron Ward scored twice and picked up three assists while Bobby Sheehan also scored two and added an assist to push his league-leading points' total to 21.

Goals by Doug Barrie and Dennis Kassian broke a 1-1 tie in the second period at Edmonton. After Ted Taylor's goal narrowed the count to 3-2, Bob Wall scored the winner.

HOOP COACH EXPECTS MEDAL AT MONTREAL

"We'll win a medal in 1976."

That was the prediction Friday night of Jack Donohue, who took over as Canada's nation l basketball coach last May, during a reunion of former hoop players with Victoria College, Normal School and University of Victoria teams.

Donohue mixed a large amount of humor with some serious talk as he spoke of the country's prospects for international basketball success. On the serious side, he told more than 80 past and present Vikings who attended the reunion at the university that Canada currently ranks about seventh in world basketball.

Stressing that Canadians have the talent for greater success once they acquire full confidence in their own ability, Donohue said he expected the national team to win a medal at the 1976 Olympic Games in Montreal.

Following participation at a basketball clinic this afternoon, Donohue and provincial coach John Olson will be back at the university tonight as the Vikings launch a new basketball season with their annual intra-squad game.

Action starts at the UVic gymnasium at 8 p.m. with Donohue coaching one squad and Olson handling the other aggregation.

Dagg Trips Northcott

VANCOUVER — The luck of the draw proved more of a stumbling block than the opposition to the hopes Keith Dagg and Gary Leibel had of making it an all-Victoria final in the "A" event of the annual Evergreen Invitational curling bonspiel.

The Victoria clubmates, each taking a turn in disposing of highly-regarded opposition, opened 'spiel action with a pair of victories Friday that pushed them into the "A" quarter-finals.

And that's where the hopes end. As the draw would have it, Dagg and Leibel are scheduled to tangle in today's quarter-finals. Only one gets into the semi-finals and the losing Victoria rnk will be relegated to secondary events.

Dagg opened with an 11-4 romp over Herb Van Grootel's Prince George rink, then scored an eye-opening 6-5 decision over former world and Canadian champion Ron Northcott of Calgary.

Liebel tripped highly-regarded Jake Block of Abbotsford 7-4 in the opening round, then took only eight ends to dispose of Seattle's Ed Risling, a former Washington State champ, 10-4.

Former B.C. champion Glen Harper of Duncan and Victoria's Moe Hill came off the day's play with 1-1 records.

★ ★ ★

"A" EVENT

Baldwin, Edm. 6, Arnet, Van. 5.
McCubbin, Rich. 8, Heuchert, New. West. 6.
Kilburn, Squam. 9, Neff, Van. 7.
Mason, Burn. 8, L. Dagg, Kel. 4.
Hamilton, Grande Prairie 6, Walker, Vic. 3.
Smale, P. George 10, Guertin, Sea. 4.
Pierce, Van. 10, Kraus, Van. 4.
Cope, N. Van. 6, Sherba, P. Geo. 4.
Hill, Vic. 7, McGibney, Trail 5.
Giles, N. Van. 8, Soarkes, N. Van. 7.
Moffat, P. Geo. 6, Tucker, Rich. 5.
K. Dagg, Vic. 11, Van Grootel, P. Geo. 4.
Risling, Sea. 7, Duncan, Dun. 6.
Northcott, Cal. 8, Fisher, New West. 7.
Liebel, Vic. 7, Block, Abbotsford 4.
Winstanley, Trail 4, Harper, Dun. 3.
McCubbin 9, Baldwin 2
Hamilton, 6, Winsfanley 4
Liebel 10, Risling 4.
Giles 9, Moffat 1.
Mason 6, Kilburn 4.
Cope 10, Hill 9.
Smale 10, Pierce 6.
K. Dagg 6, Northcott 5.

"B" EVENT

L. Dagg 8, Neff 7 (11 ends).
Harper 9, Walker 8.
Guertin 9, Krr 8.
Soarkes 6, Tucker 5. (11 ends).
McGibney 7, Sherba 6.

SPORTS MENU

SUNDAY

CROSS COUNTRY RUNNING
1 p.m. — Annual Victoria and District age-class championships (eight events), Beaver Lake.

HOCKEY
3 p.m. — Victoria Intermediate League, JBAA vs. Ingraham Buckaroos, Juan de Fuca Arena.
11:15 a.m. and 4:30 p.m. — South Island Junior "B" League, Fuller's Lake Flyers vs. Saanich Braves, Pearkes Arena; Esquimalt A and W vs. Victoria Nixons Trucking, Memorial Arena.

FOOTBALL
2 p.m. — Bantam challenge, Oak Bay Invaders vs. Coquitlam Rams, Royal Athletic Park.

SOCCER
2:15 p.m. — Vancouver Island League, Royals vs. Nanaimo, Topaz Park; UVic Vikings vs. Lusitanos, Centennial Stadium.
2:15 p.m. — District League, first division, Royals vs. West, Heywood Avenue Park; Gorge vs. Longhorns, Blanshard Field; Oak Bay vs vs. Prospect Lake, Henderson Park; UVic Norsemen vs. London Boxing Club, UVic.
2:15 p.m. — District League, second division, Castaways vs. Village Green, Carnarvon Park; Gorge vs. Oak Bay, Hampton Park; London Boxing Club vs. Labatts, Lambrick Park; Victoria West vs. Saanich Braves, Central Park.
2:15 p.m. — District League, third division, Kickers vs. London Boxing Club; Victoria West; PPCLI vs. Royal Roads, Work Point; Prospect Lake vs. East Saanich, Prospect Lake; Longhorns vs., William Head, Reynolds Road Park.

RUGBY
2:30 p.m. — Victoria Union, first division, James Bay Athletic Association vs. Cowichan, UVic.
1 p.m. — Victoria Union, third division, Cowichan vs. James Bay Athletic Association, Macdonald Park; UVic Jutes vs. Saanich Velox, Lambrick Park.

Mike Hill Steps Into Texas Lead

SAN ANTONIO, Texas (AP) — Mike Hill was laconic, as usual, after harnessing a balky putter and taking the lead in the $125,000 Texas open golf tournament.

Said Hill:

"It makes my objective—making the top 60—look a lot better. That's the only reason I'm here anyhow, to make the top 60."

The top 60 money winners this season are exempt from qualifying for next year's regular tour events. Hill is on the line, but his four-under-par 68 Friday put him in a strong position to gain an exemption.

Hill, who has had putting troubles since winning the 1970 Doral-Eastern Open, had a 36-hole total of 135, nine under par on the 7,011-yard Woodlake Golf Club course.

That put him one stroke in front of Orville Moody and rookie Larry White.

Ben Kern of Toronto, at 139, was the lone Canadian to survive the halfway cut and was just four strokes behind the leader after a 70 Friday.

Mike Hill	67-68—135
Orville Moody	67-69—136
Larry White	67-69—136
Forrest Fezler	68-69—137
Bob Shaw	68-70—138
Charles Coody	71-67—138
Billy Casper	69-69—138
Dan Sikes	66-72—138
Howie Johnson	70-69—139
Charles Sifford	68-71—139
Dale Douglass	68-71—139
Labron Harris	68-71—139
Ben Kern	69-70—139
C. Snead	68-71—139
Larry Wood	69-70—139
George Johnson	68-72—140
Phil Rodgers	71-69—140
Chi Chi Rodriguez	70-70—140
Roy Pace	70-70—140
Bobby Loy	65-75—140
Brad Anderson	70-70—140
Lee Trevino	71-69—140
Al Geiberger	71-69—140
Kurf Cox	71-69—140
Don Iverson	71-69—140
Tom Watson	67-73—140

VICTORIA COUGARS
W.C.H.L. HOCKEY TONIGHT
8:30 p.m.
Children $1.50, $1.00
COUGARS vs. WINNIPEG
— All Seats Reserved —
Adults $2.50, $2.00
Students, O.A.P. $1.75, $1.25
Children $1.50, $1.00

VICTORIA INTERMEDIATE HOCKEY LEAGUE
Sunday, 3 p.m.
JUAN DE FUCA ARENA
JAMES BAY A.A. vs. INGRAHAM
Adults $1.00 - Students 75c
Accompanied Children Under 14 FREE

WRESTLING ARENA
Thurs., Nov. 9, 8:00 p.m.
WORLD'S CHAMPIONSHIP
DORY FUNK (Champion) vs. BULLDOG BROWN (Challenger)
4-MAN TAG TEAM
KINISKI & GLENN vs. JACOBS & HIGUCHI
RAMSTAD vs. MORROW
Gagne vs. Foley
Singh vs. Baron
Tickets and Reservations at ARENA BOX OFFICE: 334-1121
$7.00, $5.50, $3.00. Under 12 $1.50 Rush

MORGAN'S HOPES ON LAST ROUND

NAPA, Calif. — John Morgan has walked off 126 holes in a bid to secure a Professional Golfers' Association playing card, but the 24-year-old Victoria golfer's hopes of winning the important tour permit boiled down to an 18-hole walk today.

Morgan, who reached the PGA's final six-round qualifying tournament with an impressive showing in an earlier 36-hole sectional trial, carded a 76 in Friday's rain-plagued round for a 90-hole total of 373.

The Victoria golfer was locked in a six-way tie for 12th place, 13 strokes behind leader Larry Stubblefield, whose total of 360 is par for the 90 holes.

The top 22 players, plus ties, in the 72-man field earn their playing cards for golf's 1973 tour.

In addition to the five tied with Morgan, there were 17 players ahead of him, including the only other Canadian hopeful, Bob Panasiuk of Windsor. Panasiuk carded a 71, one of Friday's better scores, to hop into 11th place with a 372 total.

Stubblefield fired a 75 to pull ahead of Vic Regalando, who scored a 76.

JOHN MORGAN
. . . today's the day

Joey Acquires Deftness

By The Canadian Press

California's Golden Seals have looked to Joey Johnston to give muscle power, but he has never been accused of showing a deft scoring touch.

So it will be with some satisfaction the 23-year-old from Peterborough, Ont., can point to Friday's performance against Boston Bruins when next he talks contract with California owner Charles Finley.

Johnston scored three goals. He also assisted on Walt McKechnie's tying score when the Seals came from a 6-3 deficit in the third period to gain a 6-6 tie with the Bruins in one of two National Hockey League games on the West Coast.

In Vancouver, the Canucks scored five unanswered goals in the second and third periods to rout New York Islanders 7-2.

Johnston, a rugged winger who compiled 107 penalty minutes and scored 15 goals in 77 games last year in his first full NHL season, got his first goal unassisted with 15 seconds remaining in the first period for a 1-1 tie.

Boston, led by Greg Sheppard's two goals, had a 5-3 lead at the end of the second and Phil Esposito made it 6-3 early in the third before Johnston, McKechnie and defenceman Dick Redmond scored.

Ross Brooks, who replaced Ed Johnston after the Boston veteran was stung for a 5-2 loss by Los Angeles the previous night, faced 31 California shots while the Bruins fired 39 at Gille Meloche.

Bob Lalonde broke up a 2-2 stalemate early in the second period and Gerry O'Flaherty tallied his first NHL goal for the insurance score in the final minute of the middle session to decide the game in Vancouver before a sellout crowd of 15,570.

O'Flaherty scored again as the Canucks widened their margin in the third period.

The game was delayed at 14:33 of the third period when Vancouver's Bobby Schmautz scored a clean decision over rugged Brian Spencer.

The scrappy Canucks' winger nailed Spencer after Vancouver's Larry Bolonchuk was hit. Spencer took a minor, major and misconduct for his participation, Shmautz a major and game misconduct—the latter for being third man in—and Bolonchuk got away with a minor.

CANUCKS CLOBBER ISLANDERS

Power in Men's Curling May Show in Cashspiels

If you want an early line on who's who in men's curling this winter, a couple of cashspiels this weekend and next might be what you're looking for.

The Evergreen 'spiel has been going on for the last two days at the Vancouver Curling Club and winds up Monday, but the big one for Island fans starts next Thursday.

That's Playland's $5,000 cashspiel and manager Harvey Mossop has a solid lineup of 32 entries.

Included are three high-powered foursomes from Victoria Curling Club, skipped by Keith Dagg, Gary Liebel and Gordon Moore, Don Matheson guides a Racquet Club rink while Harvey Thomson is in from Esquimalt.

Brothers Bob and Jim Gallagher are among a strong contingent from Playland and Duncan is sending down Fred Duncan's rink.

★ ★ ★

There's an excellent entry from off the Island, too, including Ed Risling from Seattle, Glen Pierce from Burnaby Winter Club, Trev Fisher from New Westminster Royal City and Kevin Smale from Prince George.

Among the missing will be Playlands' Moe Hill, who had more success than any other Island curler in Consols playdowns last year. Although Hill has reunited his rink of third Wayne Dew, second Dave Wilson and lead Neil Dickson for the Evergreen, business pressure has forced him to bypass the Playland event.

However, Dew will take his own rink into the Playland 'spiel while Wilson and Dickson will curl for Harry Gulka's rink.

Keith Dagg, brother of former Canadian and world champion Lyall Dagg, will have Pat Thompson, John Balloch and Ken Sturrock with him at Playland. Liebel has a new third in Corky Davis, replacing Lloyd Larsen from last year, but has second Bud Taylor and lead Wayne Statton back. Moore, a national finalist in the Seagram's over-50 event in 1969 and '70, hasn't given Mossop his rink's makeup yet.

Matheson, however, will have Peter Malcolm, Roy Parkinson and Blair Roland while Bob Gallaugher's entry contains Barry Harvey, Ken Wark and Gerry DeGoes-Briand.

THE CURLING SCENE

By Jim Crerar

Thomson's Esquimalt crew includes Chuck Coell and Glen Bath, but Harvey hadn't decided on his fourth at time of entry. Duncan's rink comprises Gary Merrett, Bert Wright and John Plypiuk. Another Duncan skip, Glen Harper, is passing up the Playland show to curl in a mixed bonspiel at its own club next weekend.

Risling, a top contender in past for the U.S. title, will have Don Cooper, Gary Helen and Dave Tellvik with him.

Pierce, the Playland winner last year, has a new rink this time of Bert Gretzinger, Croft Bain and Brian Chadwick. Fisher, last year's Canadian mixed champ, will curl with Ralph McCallum, Jerry Lawrence and Don Babington. Smale's Prince George foursome includes Pat Carr, Tom Munro and Jack Hockey.

First prize is $2,500, second $1,200, third $500, fourth $400 and fifth to eighth $100. First draw is 1 p.m. Thursday and there are four draws a day. It will take three losses to be eliminated before Sunday's final round, a single-knockout affair, for the eight survivors.

★ ★ ★

HACK LINES— Victoria Curling Club is noted for its senior section, but Esquimalt has an excellent senior men's league under president Bill Shearing. It's been going for three years with 12 rinks curling each Tuesday and Friday from 10 a.m. to 12 noon at Esquimalt Sports Centre. Memembers must be over 55 and retired and there's room for at least four more rinks. Anyone interested can contact league secretary Ken Thompson at 384-1009 or Esquimalt manager Joe Iannarelli at 386-3261. Other officers are John Dahl, vice-president, and Gordon Radmore, treasurer. The league will hold its second annual seniors open bonspiel at Esquimalt, Jan. 9-12.

★ ★ ★

Gar Taylor will conduct a clinic for those interested in instructing curling at Playland Nov. 18 and 9:30 a.m. It's open to all and information is available from Taylor at 384-4818 or Playland, 479-7188. . . Esquimalt Winter Club president Hal Taylor skipped his rink to a victory in the club's shorty bonspiel.

Tony Gutoski is back at Victoria Curling Club. Late last week it appeared Gutoski had been dismissed after nearly 20 years with the club, but differences have been resolved . . . Seagram's will sponsor national mixed championships this year. There are three important rules: 1. All curlers must be 21 as of Jan. 1, 1973; 2. The women on each rink must curl regularly at the same club as the two male curlers; 3. Any one member of a rink may sweep any one rock behind the sweeping line. Island playdowns are Dec. 15-17, the south at Duncan and the north at Nanaimo, with the final Feb. 9-10 at Port Alberni. The B.C. final is Feb. 26-27 at Royal City with the national final March 25-31 at Charlottetown, P.E.I. . .

BOWLER OF WEEK

Strong finish has helped Muriel Dodsworth return to victory circle in Times Bowler-of-the-Week contest. Winner of title in event's Bowler-of-the-Year rolloffs in 1967-68 season, Muriel captured women's tenpin award in fourth week of 10th annual competition as she finished with 220 game after earlier scores of 189 and 200 for series of 609 in Ladies Classic League at Mayfair Lanes.

HOCKEY TRAIL

AMERICAN LEAGUE
Rochester 6, New Haven 1.
Tidewater 5, Providence 3.

WESTERN LEAGUE
Phoenix 9, Tulsa (CHL) 7.
Denver 6, Portland 0.

WESTERN INTERNATIONAL
Nelson 4, Spokane 3.
Trail 6, Kimberley 5.

BRITISH COLUMBIA JUNIOR
Penticton 3, Vancouver 2.

SASKATCHEWAN JUNIOR
Humboldt 6, Yorkton 2.
Prince Albert 3, Weyburn 2.
Moose Jaw 6, Regina 4.
Estevan 4, Melville 1.

MANITOBA JUNIOR
Selkirk 7, St. Boniface 5.

NHL SUMMARIES

N.Y. ISLANDERS 2, VANCOUVER 7

FIRST PERIOD

7. Vancouver, Balon (1) (Lemieux, Lalonde) 5:11.
2. N.Y. Islanders, Spencer (2) (Westfall, Marchinko) 5:56.
3. Vancouver, Schmautz (5) (Kearns, Tannahill) 8:14.
4. N.Y. Islanders, Mikkelson (1) (Crisp, Blackburn) 9:36.

Penalties: Murray (NYI) 3:56; Harris (NYI) 11:17; Lalonde (V) 15:46; Lefley (NYI) 18:41; Lemieux (V) 19:06.

SECOND PERIOD

5. Vancouver, Lalonde (4) (Kurtenbach) 1:40.
6. Vancouver, O' Flaherty (1) (Lever) 19:22.

Penalty: Spencer (NYI) 1:19.

THIRD PERIOD

7. Vancouver, O'Flaherty (2) (Wilkins, Wright) 3:18.
8. Vancouver, Kurtenbach (4) (Maki) 4:33.
9. Vancouver, Guevremont (3) (Schmautz, Boudrias) 7:01.

Penalties — Murray (NYI) 5:17; Lever (V) 13:31; Spencer (NYI) (minor, major, misconduct), Schmautz (V) (major, game misconduct), Bolonchuk (V) 14:33; Hargreaves (V) 15:57.

Stops:

Dyck (V)	4	9	7—20
Desjardin (NYI)	13	8	7—28

Attendance — 15,570.

BOSTON 6, CALIFORNIA 6

FIRST PERIOD

1. Boston, Bailey (3) (Beverley) 17:13.
2. California, J. Johnson (4) 19:45.

Penalties: Laframboise (C) 0:28; Redmond (C) 6:05; O'Donnell (B) 9:13; Stewart (C) and Cashman (B) 12:22; Stewart (C) and O'Reilly (B) 15:57; Vadnais (B) and Stewart (C) 18:34.

SECOND PERIOD

3. Boston, Sheppard (3) (Awrey, Marcotte) 0:32.
4. California, Croteau (2) (Laframboise, Stewart) 0:44.
5. Boston, Bucyk (6) (Walton, Beverley) 1:58.
6. California, Boldirev (3) (Patrick, J. Johnston) 6:56.
7. Boston, Bailey (4) (Sheppard, Awrey) 8:37.
8. Boston Sheppard (4) (O'Reilly, Marcotte 12:44

Penalties: Smith (B) 4:50; Esposito (B) 6:05; Marshall (C) 9:32; Vadnais (B) 20:00.

THIRD PERIOD

9. Boston, Esposito (7) (Cashman, Hodge) 2:16.
10. California, J. Johnston (5) (Redmond, McKechnie) 4:30.
11. California, J. Johnston (6) (McKechnie, Redmond) 9:22.
12. California, McKechnie (6) (J. Johnston, Patrick) 13:59.

Penalties: Awrey (B) 7:53; Boldirev (C) 8:29.

Stops:

Brooks (B)	9	9	7—25
Meloche (Cal)	9	16	8—33

Attendance: 8,120.

Next games: Tonight — Detroit at Montreal; St. Louis at Toronto; NY Rangers at Pittsburgh; NY Islanders at Los Angeles; Buffalo at Philadelphia; Chicago at Minnesota. Sunday—Toronto at Atlanta; NY Rangers at Philadelphia; Boston at Vancouver; Pittsburgh at Detroit; St. Louis at Buffalo; California at Chicago.

PRO BASKETBALL

NATIONAL ASSOCIATION

Boston 109, Baltimore 96.
Kansas City 114, Philadelphia 101.
Cleveland 124, Buffalo 97.
Chicago 115, Phoenix 100.
Atlanta 114, Houston 108.
Los Angeles 116, Detroit 107.
New York 105, Seattle 80.

Labs, Boxers Connect

London Boxing Club and Victoria Labatts recorded Friday night victories but the Vancouver Island Hockey League results failed to detract from tonight's important meeting in Chemainus.

Butler Brothers and Chemainus Blues, both unbeaten, meet for the first time this season tonight.

But while the leaders were priming for their meeting, the Labs and Boxers held the spotlight Friday at Esquimalt Sports Centre.

Labatts, powered by Ross Swanton's five-point performance, vaulted into third place by tripping Canadian Forces Base Esquimalt 7-3.

The Boxers won their first points of the season by blanking University of Victoria Norsemen 3-0 in a roughhouse affair marred by three fights in the final six minutes of play.

Bob Buie, Mark Purdy and Garry Struthers scored for Boxing Club while Al Payne stopped 16 shots to record his first shutout of the season. A total of 81 minutes, including six majors and two game misconducts, were handed out during the game.

	P	W	L	T	F	A	Pts.
Butlers	4	4	0	0	13	6	8
Chemainus	4	4	0	0	24	12	8
Labatts	5	2	2	1	18	16	5
Esquimalt	4	2	2	0	11	15	4
Boxing Club	5	1	4	0	12	19	2
Norsemen	6	0	5	1	13	23	1

VICTORIA FLYING CLUB
Cessna PILOT CENTER
656-2833
Discover Flying
$5.00

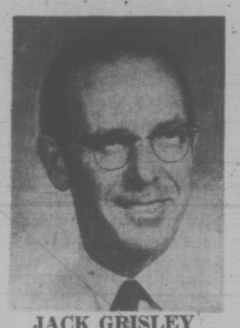

JACK GRISLEY

PLAY IT SAFE THIS WINTER!
Let us check your Cooling System
. . . with a Reverse Flush
and install Anti-freeze (even your own) $4.00

MATERIAL EXTRA
COMPLETE CAR CARE
• BRAKES • TUNE-UP • ALIGNMENT
ROYAL OAK ESSO
4508 WEST SAANICH RD. 479-1123

We sell and repair
RALEIGH
The world's finest bicycles — at reasonable prices.
Other makes available at similar low prices.
Cook at Pandora — 384-8670
MAC'S

GIVE YOUR LEFT FOOT A REST!

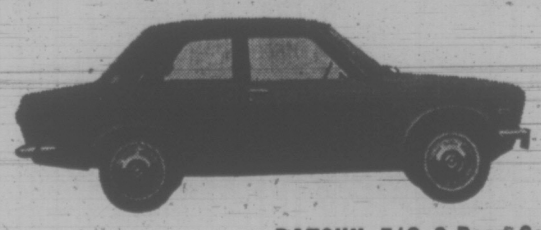

DATSUN 510 2-Door Sedan
A special volume purchase enables us to offer our customers a 510 with an AUTOMATIC TRANSMISSION for the price of a standard shift!
"HAVE A LOOK at YATES and COOK"
(and save)
McCALLUM MOTORS
1101 YATES 386-6168

This is it.
Your heart stops to let your new world begin. And you know what every day of your life has been leading up to.
On the practical side, Birks can help you. Our ring settings have many lovely personalities. And our diamonds are priced lower, for the same quality, than in other stores.
But our best promise is this: no matter what grade of diamond you buy . . . no matter how little you spend . . . your Birks diamond will be the best value available for your money.

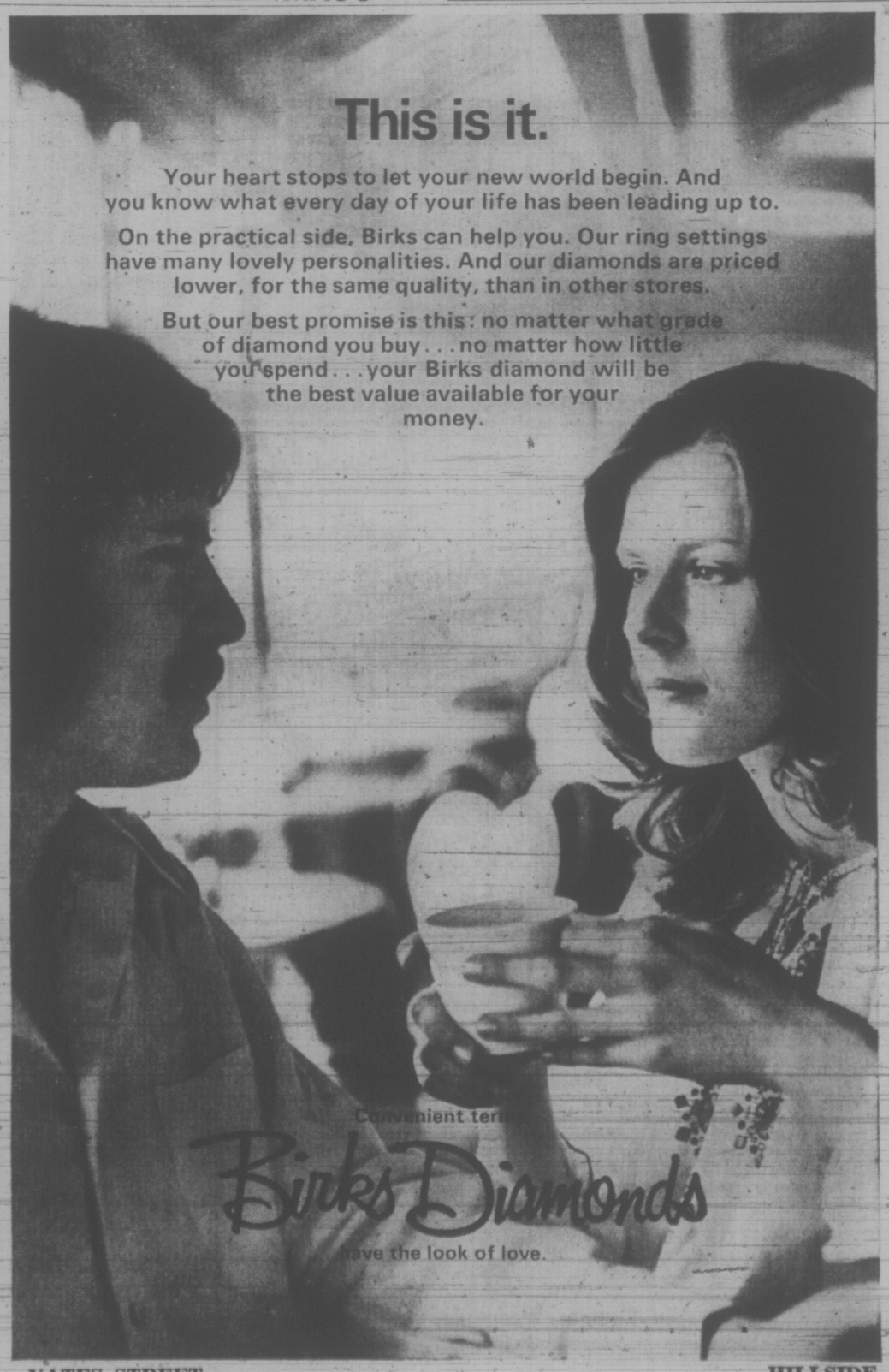

Convenient terms
Birks Diamonds
Have the look of love.
YATES STREET HILLSIDE

High on the Big Plunge

By BOB BLAKELEY
Simcoe Reformer

SIMCOE, Ont. (CP) — Experienced sport parachutists describe parachuting as "the biggest head game in the world."

They say you have to concentrate on what you are doing. If you let your body do what it wants to do you may get hurt or it may prove fatal.

Vic Borghese demands that his students learning the sport have at least six hours of ground school training prior to their first jump. He teaches part of the course at his home in Guelph and part at the Simcoe airport.

Mr. Borghese, who began parachuting 10 years ago, won't allow a student to jump unless the beginner has attained a mark of 90 per cent in the ground school. The course is intensive and designed to make the mind and muscles work.

The lessons include a bit of historical background. The first parachute was designed by Leonardo da Vinci in the 16th century. The design hasn't changed much to the present.

The first jump didn't come until much later when the French decided the invention had possibilities. It took the necessity born of two world wars to bring parachutes into their own.

LACKED CONTROL

The first military parachutes had no modifications. There was little control and they were almost impossible to steer. The jumper was at the mercy of the wind—pushed around, landing sometimes in trees, among wires or on church steeples.

Now all military surplus parachutes have a hole at the top called an apex. The apex allows some air to escape, decreasing the sway of the jumper. The hole is made by cutting away material.

Today the jumper is able to control his forward speed and where he wants to land by the use of wooden toggles attached to risers. A pull on a riser will result in a turn.

For the first few times the jump master spots the exit point and tells the student where to get out. On the word "ready" the jumper gets out of the airplane, feet on the outside step, hands on the wing strut and head back.

On the command "go" the jumper propels himself away from the plane at an angle and the static line opens the parachute in three seconds. In case of failure there is a reserve rip cord.

The first time the jumper leaves the airplane at 3,000 feet. After the main parachute has opened he looks up to see if there is any malfunction, makes a complete turn to get the feel of the equipment and then fastens his eyes on ground control.

The parachute has a forward speed of five miles an hour. If there is a wind speed of 10 m.p.h., the jumper is able to reach a forward speed of 15 m.p.h., providing the complete ride is with the wind.

Ground control judges the wind and parachute speed and has the student either back into the wind, decreasing forward speed, or face the wind, increasing forward speed. The combination results in a steady rate of descent, landing the jumper at or near the drop zone.

The student is taught to roll in the direction he is travelling when he touches the ground. In this way he avoids injuries. But if it is done wrong sprained ankles or broken bones may result.

The theory of the procedure is taught in a three-hour talk session at Guelph and three hours at the drop zone.

Once the theory is mastered the student is ready for his first jump. For me that first jump was the most beautiful, fantastic and moving experience of my life.

SAFE LANDING for Ontario reporter Bob Blakeley on first jump may be credited to parachute instructor Vic Borghese, who demands that his students have at least six hours of ground school training prior to that critical first plunge. (CP Photo).

Stockpile Of Candles Not Needed

LONDON (CP) — Thousands of candles stockpiled by anxious Britons during recent weeks probably will have to await another year and another emergency now that a pay agreement has been reached covering 104,000 electricity-supply workers across the country.

The rush for candles reflected the grim expectation that the pre-Christmas period this year would see a repetition of the power cuts occasioned by the workers' pressure for higher pay in late 1970.

BRITISH COLUMBIA PHYSICAL FITNESS AND AMATEUR SPORTS FUND AND THE BRITISH COLUMBIA AMATEUR HOCKEY ASS'N INVITE APPLICATIONS FOR THE POSITION OF PROVINCIAL TECHNICAL DIRECTOR

DUTIES
To assist the British Columbia Amateur Hockey Association in helping to extend participation in hockey at all levels throughout the Province; to co-ordinate and conduct coach, referee, and player development programs throughout the Province at all levels; to assist local hockey organizations to carry out clinics for coaches, officials, and players; to implement programs for up-grading officials and coaches; to develop technical resource material; to establish a communication system with all coaches, referees, and related groups, and to distribute the latest in research and technical information.

QUALIFICATIONS
Extensive background in coaching and refereeing hockey.

SALARY
Commensurate with qualifications.

APPLICATION
Please send your application by personal letter to: British Columbia Physical Fitness and Amateur Sports Fund, Parliament Buildings, Victoria, B.C. Your letter should state salary expected and give full details of your education and hockey experience.

Applications Must Be Submitted by December 15, 1972

SIMPSONS Sears

New 4-Ply Nylon Super Traction Snow Tires

19.97

7.75/7.50-14 Blackwall
Guaranteed 24 months against wearout. Full 4-ply Nylon cord body for strength and safety. Wide open tread gives good traction in deep snow or mud. Designed to take Ice Grip Studs if desired.

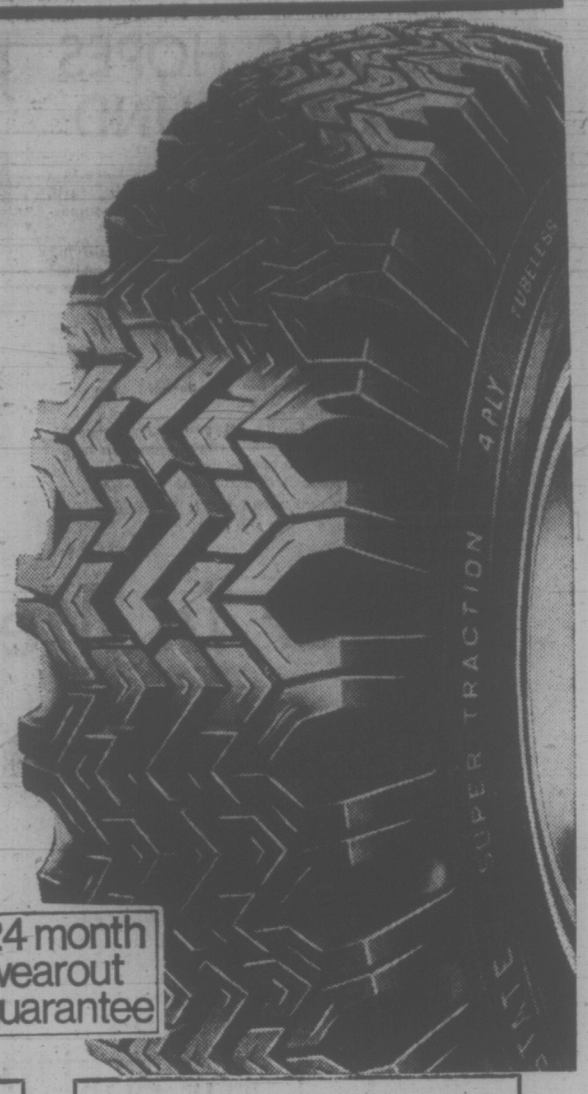

Tire Size	Blackwall
7.75/7.50-14	19.97
8.25/8.00-14	20.97
7.75/6.70-15	19.97
8.25/8.15-15	20.97

Studded Tires $6 extra, each. All prices include installation.

24 month wearout guarantee

Guaranteed 42 Months Steel-Belted Radial Snowtires
The steel belts keep the tread rigid, open and in full contact with the road. Tire tracks like a tank through deepest snow. Ask us about them today!

Wheel Alignment should be done every 12 months or 12,000 miles. Most Canadian cars (torsion bars extra) 4.99

Electronic Wheel Balance puts your wheels in perfect balance, per wheel 2.75
or ..... 4 for 9.97

Sears 3 way guarantee!
1. Every Allstate passenger tire is Guaranteed against ALL tire failures for the life of the tread—regardless of the cause of failure. Replacement cost based on tread used, prorated against current price.
2. Nail punctures are fixed at no charge.
3. Guaranteed against tread wearout for specific number of months. If tire wears out anytime before Guarantee expires, the following discount allowance off the current price will be given towards a replacement.

Months Guaranteed	Allowance
9 to 24	15%
25 to 29	20%
30 and up	25%

Simpsons-Sears: Tires (55). Phone Enquiries: 388-5111.

Simpsons-Sears Hillside: 3190 Shelbourne Street

(11-15)

SIMPSONS Sears

Enjoy Driving More... Listening to Music

Universal AM Portable Radio

Sale Price **39.97** each

Operate on 12-volt car system or with 4-C batteries. Features self-contained speaker with a connection for external speakers. Positive or negative ground.

8-Track Stereo with built-in AM radio can be used as a portable, on house current or in the car ..... ea. **84.97**

AM/FM Portable car radio is solid state. Can be powered by batteries, 6 or 12 volt car circuit or on house current ..... ea. **59.97**

Orlon Seat Covers
Warm orlon pile seat covers are great for the whole year! Warm in winter, cool in summer. Black, Avocado, Biege, Red or Blue. Ea. **8.97**

Engine Analyzer
Analyses electrical circuits and engine performance of gasoline-driven internal combustion engines. Ea. **127.97**

Timing Light
Solid state circuit gives brilliant light through quality, trigger-controlled Zenon tube. 6 or 12 volt ..... ea. **38.97**

Dwell Tachometer
Designed for 4, 6 and 8 cylinder cars. Check dwell and R.P.M. on internal combustion engines. 6 or 12 volt. Ea. **24.97**

Advertised Prices in effect 'til 9:00 p.m. Friday, November 10

Simpsons-Sears: Automotive (25) Phone Enquiries: 388-5111

Simpsons-Sears Hillside: 3190 Shelbourne Street. Lots of Free Parking . . . No Tickets, No Time Limit. (11-21)

SIMPSONS-SEARS AUTOMOTIVE CENTER

SIMPSONS SEARS Tire and Auto Centre

Dependable Brake Jobs

39.98

Additional parts and labour extra. Price for most popular cars. Other makes slightly higher.

Here's what you get!

Lining, Reg. 12.98 exchange Sale Price Each	9.98
Labour, Reg. 12.00 Sale Price	7.00
Turn four drums, Reg. 12.00 Sale Price	7.00
Repack front wheels, Reg. 3.00 Sale Price	2.00
Rebuild four cylinders, Reg. 12.00 Sale Price	7.00
Fluid	3.00
Wheel Cylinder Cups	4.00
Total Regular Price 59.98	

Self-adjusting brakes $3.00 extra.

Complete quality overhaul for all four wheels, all four drums turned and trued. Backing plates washed and cleaned. Heavy-duty bonded linings are precision ground for total drum contact. Front wheel bearings are inspected and repacked. Hydraulic wheel cylinders rebuilt. Master cylinder and grease seals carefully inspected and tested. The total job at Simpsons-Sears. We are fully equipped to service disc brakes.

Monday, Tuesday, Wednesday only!

Simpsons-Sears Hillside: 3190 Shelbourne Street. Lots of Free Parking (11-17)

He Both Entertains and Enlightens

By PAT BARCLAY

A manticore is a strange and fabulous creature with the body of a lion, the face of a man, and a sting in its tail. It is therefore a noble, if somewhat confused and dangerous, creature. This is the symbol Robertson Davies employs in his latest novel to convey his considered opinions about the condition of man.

Readers of Fifth Business, Davies' fourth and highly successful novel which appeared in 1970, will welcome his latest book open-armed. In it he sheds new light on the drama surrounding Boy Staunton, the romantic playboy-millionaire (to some; others saw him as an egotistical bully) who met his death under remarkable and peculiar circumstances.

THE MANTICORE, by Robertson Davies. Macmillan. $7.95.

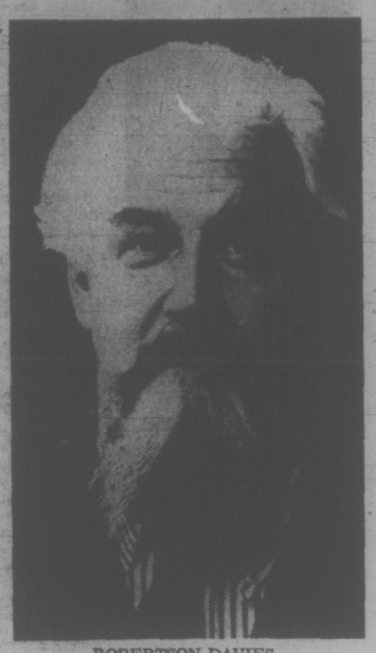

ROBERTSON DAVIES
. . . singular talents

The narrator of Fifth Business, hagiographer and bachelor eccentric Dunstan Ramsay, makes a brief and climactic appearance in The Manticore, but this time the story is continued by David Staunton, Boy's brilliant, unhappy son.

Davies' singular talents as a writer make reading these two novels (and you must read them both, to appreciate them properly) an experience which I can only describe as like reading an Alexandria Quartet (Duet, in this case) as conceived by T. E. White, the scholarly humorist-historian who gave a grateful public The Sword in the Stone. The blend of masterly characterization, cunning plot, shifting point of view, and uncommon detail, all fixed in the clearest, most literate prose, is a superb achievement. I can't imagine any responsible critic believing otherwise.

But back to the manticore. Although for obvious reasons the plot of Davies' new novel must remain undisclosed, I can tell you that much of its length deals with David's discoveries about himself under Jungian psychoanalysis. The techniques and aims of this branch of psychiatry are illuminated for us during this process, and what a fascinating study they are.

Davis is led, by degrees, to the realization that the disease of which his alcoholism is only the symptom is his inability to Feel. His mind has been well nurtured — he is a successful criminal lawyer — but he is a failure as a man because his emotions have been stunted beginning in childhood, when his father once smashed a doll he had had the bad judgment to love.

David, like most human beings, says Davies, still has to learn to understand his own humanity; an underdeveloped ability to feel is like a manticore, and it is no accident that mythology has anticipated our modern condition.

According to this way of thinking, patterns of human behavior "repeat themselves endlessly, but never in precisely the same way." And only a man who understands the importance of psychological truth can expect to know himself fully.

As a kind of parting shot, Davies insists that "Man is a noble animal." ("Not a good animal; a noble animal'") . . . You needn't fall for the fashionable modern twaddle of the anti-hero and the mini-soul . . . (it is so) easy to be a spiritual runt and lean on all the other runts for support and applause in a splendid apotheosis of runtdom. Thinking runts, of course — oh yes, thinking away as hard as a runt can without getting into danger. But there are heroes, still. The modern hero is the man who conquers in the inner struggle."

David's "inner struggle" culminates in a strange kind of rebirth in an underground cave, where 75,000 years ago our ancestors worshiped the bear. He is heartened by his understanding, in that cave, of the "greatness and indomitability and spiritual splendor of man." The link with the ancestor helps give him the psychological strength he has lacked.

This brief description of what Davies has attempted in The Manticore is necessarily narrow and incomplete. Suffice it to add that this is the novel of a journalist-philosopher-scholar-professor who was once an actor with the Old Vic. If ever a man were qualified to entertain and enlighten his readers with a study of what "maketh the whole man," it is Robertson Davies.

JACK CHAMBERS
. . . a period of change

Canadian Art Catches Up

By VIRGINIA SMITH

William Withrow, as Director of the Art Gallery of Ontario, is fully familiar with the 24 Canadian painters gathered in this volume as representatives of Canadian art during the last quarter century. He admits his selection is subjective.

His criteria are "(a) quality, (b) a persistent and unique visual image, or (c) a catalytic function." And, although he includes only two adopted West coast painters, Brian Fisher and Claude Breeze, he mentions others and clearly intends the book to represent all of Canada.

CONTEMPORARY CANADIAN PAINTING, by William Withrow. McClelland and Stewart. $25.

The 25 years encompassed in the collection saw radical changes in art in Canada. From an overwhelming concern with traditional figurative painting, Canadian painters became aware that "specifically artistic values resided in forms and colours, entirely independent of subject matter."

Withrow notes that "almost all the important artists in the country are experimenting with other material." Indeed, only six of the 24 now paint with an easel. Some, including Michael Snow and Joyce Wieland, make their names abroad as film-makers, not painters.

The prints show that Canadian art has caught up with the mainstream of the 20th century and Withrow chronicles the evolution of these years in a helpful introduction. He also asserts that the paintings included in this volume are not self-consciously "Canadian," as, for example, were the works of the Group of Seven.

"The paintings illustrated in this book are . . . both individual to their creators and international in their approach . . . Universality is the very essence of an abstract art."

Each section includes a photograph of the painter, a statement by the artist about his work, a critique by Withrow, and four full-colour plates. Although the book is generous in its format, 9" x 12", the editor's decision to print all the plates so that the reader need not turn the volume on its side has reduced some of the plates more than one might wish.

Jack Chambers' striking 48" x 96" oil, "Victoria Hospital," is reduced to only postcard size, 4" x 8", when it might have been printed at least 6" x 12" at the cost to the reader of the inconvenience of rotating the text by 90 degrees.

Nevertheless, it is fair to conclude that this volume is a landmark in Canadian art history and is well worth its price.

THE ROMANTIC CHALLENGE – THREE VERSIONS

Love and Cruelty in the Wilderness Lands

By JOHN GIBSON

These three novels have a common heritage: they are in a direct line from the books of A. E. W. Mason, Stanley Weyman, Rider Haggard and, to a lesser degree, John Buchan.

There has always been an element of romance in the white European's challenge against the wilderness, his meeting with the less inhibited people of an unknown land. And we have learned to accept the fact that the era of innocent, guiltless love was also one of cruelty and violence.

Perhaps, in what is essentially escapist literature, a violent death is a small price to pay for the pleasures of a free life. Anyway, we can enjoy it all vicariously and then climb under an electric blanket instead of being castrated by the descendants of Pontiac.

THE ENEMY I KILL, by Alexander Knox. Macmillan. $6.95.

THE MAN WHO LOVED CAT DANCING, by Marilyn Durham. Longman. $7.95.

WHITE ESKIMO, by Harold Horwood. Doubleday. $5.95.

Alexander Knox can certainly be compared to Rider Haggard. The Enemy I Kill describes the adventures of a young man, an employee of the Hudson's Bay Company, in the land north of Lake Erie at the end of the 18th century.

The hero of the story travels with a young army deserter and two Indian girls. The idyllic days of summer are lived along the shore of the lake and on the river banks in the silent, empty valleys. The narrative is free from ambiguities and doubts; it carries the reader from ecstasy to terror without the twists and turns of a contrived and disruptive plot.

So intense is the atmosphere of the period that both love and death are taken for granted. Passion and courage are the natural attributes of the men and women. The four main characters are isolated with their hopes and fears, and the reader, too, becomes isolated from the less dramatic tensions of his or her personal world.

The method of revenge reserved by the Indians for a white man must be derived from historical fact. It is difficult to believe that Alexander Knox could have dreamed up such a picture of calculated cruelty without the aid of some faint whisper from another century.

Marilyn Durham in her story of Wyoming Territory in the 1880s, sets out to prove that escape to romance and violence was not always a masculine endeavor. Her heroine, Catherine Crocker, runs away from the dull immature bore of a mining engineer husband.

"The horizon was already in heat shimmer under an implacable sun. But she went in defiance of it, straight backed, tight lipped; encased to the throat in a mouse-grey velveteen riding gown and starched linen; gloved and veiled against sun and dust; her head held angrily high above her immaculate stock."

This is not a very precipitous plunge into adventure, but Catharine's own baptism to the world of violence comes when she witnesses a train robbery. She is, thereafter, carried remorselessly into the turbulent life of John Wesley Grobart, former army captain, who was once married to an Indian girl, Cat Dancing. Grobart and Catherine escape together from their respective pasts, from their living tormentors or dead memories.

The journey itself is filled with danger and exhaustion; it becomes a search for truth, the unravelling of mystery. It is also a meandering and subtle road to dependency, gratitude and love. Catherine finds her romance, briefly and without thought for the future. Marilyn Durham writes perceptively of the relationship between a man and a woman, a rather sombre thread in the fierce, bright tapestry of a wild land shafted by the hot Wyoming sun.

Harold Horwood's story of Labrador is a more didactic book. It is part novel, part history and partly one man's plea for a halt to the destruction of Eskimo culture. It is almost too late to repair damage caused by early missionaries, traders and civil servants. It may even be too late to repair damage to our own society brought on by contemporary scientists and politicians. The Eskimos may be the lucky ones in the end.

White Eskimo does not entirely succeed as a novel. The main character is a shadowy figure which is probably a true reflection of the historical facts. A number of white men have lived with the Eskimos during the past century; they have neither saved the culture which absorbed them nor surrendered completely their personal heritage. They were not saints. In fact, it is said that the true pioneer was always half a mile ahead of the nearest Mountie.

As an account of life in northern Labrador, this book is absorbing. Probably because the author is writing of a land he knows and loves.

books

PETER MURRAY – EDITOR

Characters Of a City

By MICHAEL HUGHES

There's Eddie Do-Nothing, boastful of his blissful state of lethargy; Jockey Fleming and Kid Oblay, a couple of Runyonesque moochers; and; of course, the bagel factory.

Fictionalized characters for a kooky novel? Wrong again. These are real people and places in Montreal, colored in by Don Bell, reporter, columnist and short story writer.

SATURDAY NIGHT AT THE BAGEL FACTORY, by Don Bell, McClelland and Stewart. $6.95.

Any reader of Weekend magazine will recognize some of the characters Bell has assembled here.

In 18 short stories Bell, with humorous style and colorful expressions, captures the often eccentric and tragi-comic lives of The Balloon Man, Abdullah The Butcher, a wrestler who handles his meat in the ring, and Luigi Scarpini, one of Montreal's original bohemians.

A delightful book that not only provides a glimpse of Montreal's weird, wonderful and somewhat freaky people, but garnishes the city's reputation as a lively, exuberant place to live.

MASTER ANGLER

By ARTHUR MAYSE

A master Victoria fly-tier sent me half a dozen examples of his art a while ago. All are variations of a pattern originated by an Alaska-born writer, angler and producer of outdoor films who has compressed 40 years of sport fishing know-how into his latest book.

This paragon's name is Lee Wulff, and the family of hair-winged floaters that carry his name is only one of his contributions to angling.

FISHING WITH LEE WULFF. Random House $10.75.

Fishing with Lee Wulff, edited by woods-and-waters expert Edward C. Janes, is a loose-hung compendium of Wulff's fishing articles. As such, it must be rated as a specialists' book unlikely to draw many readers from outside our particular and peculiar clan.

That's a pity, because Lee Wulff is a good writer, keenly observant and well able to paint a landscape or convey a mood.

The fisherman who likes to read about his sport when he can't be exercising his casting arm will find much of interest and value in Wulff's 348 informative pages.

With this high priest of modern angling for his guide, he will range from Arctic Rivers to the bonefish flats of Florida.

He may not agree with all Wulff's views, especially in the matter of super-light tackle, and I wish that this adventurer with a fly-rod had spent more time on West Coast streams in which his Grey Wulff and its brethren have proved their worth.

But the book is a useful addition to the bibliography of the most written-about sport, and I can think of worse aids to armchair fishing.

Chiefs, Artists, Bishops, Soldiers . . .

The first name mentioned in Dictionary of Canadian Biography, Volume X, is that of an American Negro, Wilson Ruffin Abbott. The last is Sir John Young, later Baron Lisgar.

Between them are the names and biographies of 545 others who played a part in the development of what now is Canada. The names included in this, the third volume of the dictionary which began publication in 1966, are of persons dying between 1871 and 1880 and their careers are related to many significant events of the century.

DICTIONARY OF CANADIAN BIOGRAPHY, Vol. 10. University of Toronto Press. $20.

Abbott, for instance, was unusual in being a successfull black businessman and politician in the late 19th century in Toronto. That was a time when prejudice existed against Negroes elsewhere in Ontario.

The Abbotts came to Toronto in the mid 1830s after their store was pillaged by whites in Mobile, Ala.

He made a fortune in property in Toronto, sat on city council and served in the militia during the 1837 rebellion. One of his sons became the first Canadian-born Negro to receive a licence to practice medicine.

Young was a blue-blood and already had a fortune when he was appointed second Governor-General of Canada and Governor of Prince Edward Island in 1868.

A product of Eton and Oxford, he had already sat in the British House of Commons and had served as governor-general of New South Wales before he came to Canada.

Poor health limited his stay in Canada to four years, but he saw much of the country's history in that time.

In Young's first year the disturbance led by Louis Riel broke out. The Governor-General proclaimed an amnesty as an appeasement. There was controversy when the United States barred passage to a Canadian ship through the Sault Ste. Marie canal. Young protested and the ban was lifted.

He saw Manitoba and British Columbia enter Confederation and had differences with the prime minister, Sir John A. Macdonald. But Macdonald is said to have considered Baron Lisgar the ablest of all the governor-generals under whom he served.

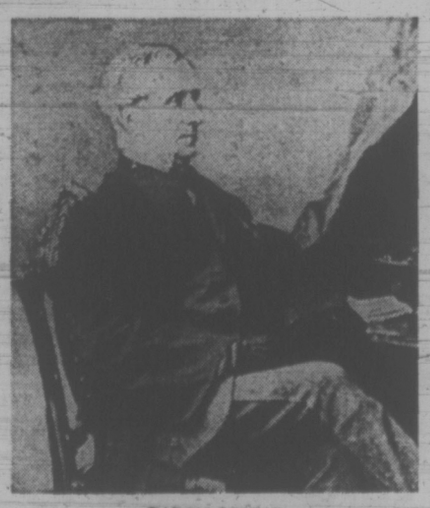

BARON LISGAR
. . . blue-blood

All of those whose careers are detailed in the volume had some involvement in such events as the War of 1812, the political troubles of 1837-38, the achievement of responsible government in all the British North American colonies and Confederation.

They were governors and Indian chiefs, bishops and politicians, soldiers and sailors, writers and artists.

There was Joseph Howe, the Halifax firebrand who fought Confederation and insulted Lieutenant-Governor Falkland of Nova Scotia by calling him the "Lord of the Bed-Chamber."

Howe was famed as a journalist by proclaiming that the press of Nova Scotia was free after he had successfully defended himself in a libel suit. He had accused the Halifax magistracy and police of corruption in his newspaper, Novascotian.

There was Enos Collins, the tough Halifax banker once reputed to be the richest man in British North America. Dutch-born Cornelius Kreighoff left a legacy of paintings of the Quebec way of life although early in his career he had trouble selling his works from door to door in Montreal.

Then there was Sitting on an Eagle Tail, or Sotai-na, a leading chieftain and warrior of the Blood tribe of the Blackfoot nation in southern Alberta. He was one of the few Blackfoot leaders to accept Christianity during the nomadic years, and white missionaries and traders trusted him.

The Dictionary of Canadian Biography is published by University of Toronto press. Simultaneously the French edition, Dictionnaire biographique du Canada, is issued by Laval University Press.

Volume I covered the period 1000-1700 and Volume II 1701-1740. Volumes III and IX, in preparation, cover 1741-1770 and 1861-1870 respectively. All previous volumes have also been published in French.

Cynical, but Human

By WENDY DEY

The words of hatred and disgust directed by women's liberationists at men are only now, after more than three years, being swept aside.

And although this pollution was probably a necessary evil—given that unreason is always more attractive to the mass media than reason — it contaminated and obscured the real goals of the liberation movement.

The unreason was an expression, born of frustration, of woman's outrage at a man-oriented society. She was never taken seriously. She was always wrong and always right, according to man. And that, of course, is just another way of saying she was treated with contempt. But so secure did man feel himself to be in this imaginary cloak of superiority that he was able to ignore this fatuous paradox.

THE LACE GHETTO, by Maxine Nunes and Deanna White. New Press. $7.95.

It was like a father patting a child on the head and rewarding her with an indulgent smile for her quaint behavior. "Yes, dear, whatever you say, dear" became a tiresome response.

Then, this precocious and indulged child started to speak up, say what was on her mind. So long as she kept her words at a traditionally ladylike pitch, he could still treat it as a sort of risque family joke. It was only when the child-woman began to talk in public that he was forced, with alarm, to see that his cloak of automatic male superiority had never existed.

The strident and unladylike explosion served its purpose. It achieved a mass audience for the views of those speaking at the time for the movement. But the price, for women's liberation, was a reflexive hardening of the conviction that women are incapable of logic, that women are congenitally hysterical creatures.

Since those early days, several significant — and logical — books have been written on the subject of women's liberation. Germaine Greer's The Female Eunuch is one of them and it's worth noting that much of the male reaction to such books shows that women are not the only people capable of hysteria. Although in retrospect one would have thought that conclusion obvious, it was, in fact, a difficult lesson for men—and women—to learn.

Now, in the first Canadian book on women's liberation, the residue of hatred is removed somewhat more thoroughly. The Lace Ghetto, by Maxine Nunes and Deanna White, moves forward the understanding and thus the cause of the liberation movement.

Although it is, in many ways, a cynical book, it is also warm and human. And it adds a dimension to the concept of women's liberation which, sadly, has been left largely unspoken until now.

That is the awareness that none of us, male or female, is really liberated. One cannot be liberated alone. Again, in retrospect, this may appear self evident but to accept that would be to oversimplify. It is a statement, apropos of women's liberation, which needed to be made.

To make the statement, the authors use a peculiar, but in this case quite successful technique which could be described as that of cinema verite transposed on to paper.

The authors utilize clippings and ads, mainly from Canadian periodicals, to illustrate points and Chapter Four, Sexuality, uses an astonishingly revealing taped conversation among six women and a separate group of four men.

The unhappiness, the distrust and underlying loathing which men and women too often have for the sexual functions of themselves and others is exposed. Neither group seems aware that for male and female, sexuality involves appreciation of another person as fragile, sensitive and easily wounded as themselves.

This understanding will move women's — and men's — liberation measureably closer to their goals.

If you're interested in
BOOKS ABOUT:

Canadian Art; **Canadian** History; **Canada's** North; **Canadian** Poetry; **Canada's** *Native People*; **Canadian** Politics; or **Canadian** Biography; **Canadian** Novels; **Canadian** Cook Books; **Canadian** Children's Books; **Canadian** Government; **Canadian** Wildlife; **Canadian** Crafts and Antiques; Drop In to See Our New Shop. We have an Excellent Selection and it's Exclusively **CANADIAN!**

BOOKS CANADA
45 Bastion Square
Victoria
Law Chambers Building
Phone 386-7791
"The People Who Know Canadian Books"

audrey johnson

Lucrezia: Opulent But Arid

When Joan Sutherland — without doubt the greatest diva singing rococo operatic roles in the world today — is scheduled to appear with a company, that company has problems.

Not the straightforward and practical problem of how to deal with the great crowds of people who will desire to hear her during a necessarily limited engagement. That's a front office matter and in any event, self-terminating.

The real problems are aesthetic — how to place so great a star in a suitable firmament. One might as well set a fabulous gem in base metal as surround a Sutherland with other than concepts of the finest designer and the gifts of an outstanding cast.

In the current presentation of Sutherland in Donizetti's Lucrezia Borgia, at the Queen Elizabeth Theatre, the Vancouver Opera Association has scored notably in several directions.

The incomparable voice sith its rich, rolling bel canto, its lyric style that is like flowing molten gold, its great range and spectacular virtuosity, in florid passages, was most impressively complemented by other members of the cast, including an opulently textured male chorus.

Metropolitan Opera's splendid, virile tenor, John Alexander, was Miss Sutherland's own choice for the role of Lucrezia's unacknowledged son, Gennario.

Alexander, who appeared with the diva in two previous VOA productions — Norma and Lucia di Lammermoor — seems to increase in artistic stature on each hearing.

It is difficult to recall a finer blending of two great voices, and in a lovely trio in the first act, a third glowing strand is added to the vocal tapestry by the famous Canadian baritone, Louis Quilico.

Unfortunately, on Wednesday Quilico was suffering from bronchitis and his demanding and tremendously dramatic aria at the beginning of scene two in the first act had to be ommitted.

But all this notwithstanding, one person comes as close to stealing the show from Joan Sutherland as can be imagined.

Montreal-born mezzo soprano Huguette Tourangeau is that person.

Small in stature, positive in personality and glorious in voice, Tourangeau sings the youthful male friend of Gennaro — Maffio Orsini.

It was clear Wednesday that 2,800 opera fans regarded her as 10 feet tall and only a small step lower on the star staircase than Sutherland and Alexander.

And little wonder. This is a voice that penetrates the dark delicious contralto areas as splendidly as it does the middle and upper range — smoothly, warmly, with technical brilliance, with brio and with a splendid command of color.

Some Victorians will recall that Tourangeau was a soloist with the Victoria Symphony in October, 1966, when she sang under. Otto-Werner Mueller's direction, Chausson's Poeme de l'Amour et de la Mer, and the arias in De Falla's ballet music. El Amor Brujo.)

Miss Sutherland's husband, Richard Bonynge, conducts the competent but now and then wind-flawed orchestra, creating a finely proportioned effect and evincing his accustomed skill in the sensitive art of accompaniment.

As to stage direction there is evidence of a certain staleness on the part of Irving Guttman. Repetitious grouping and the use of cliche positioning for most duo scenes make this aspect of the production somewhat tedious and labored.

The setting is handsome, designed for actors to act upon and within, wonderfully flexible and wholly evocative.

Personally I don't recall ever having seen a single set that could so quickly and effectively be transformed from a terrace beside a Venetian canal to a square in Ferrara, a room in the ducal palace and the final breath-taking grandeur of a palace banquet hall.

The music of Lucrezia is melodic, appealing, dramatically impressive. Why then, one asks oneself, is it neglected and unaccounted in the popular domain of opera?

Possibly, one could find the answer in the opera's lack of romantic appeal. One finds oneself listening, watching, revelling in the visual opulence, the gorgeous performances, but emotionally uninvolved.

Could that be the reason? Do we go to the opera — an art form in which all arts are wedded — as much to indulge our sentimental and romantic natures with the impact of strong emotion as to enjoy great music and great artists?

The dyed-in-the-wool opera would cry "no, no." He's the opera goer who appreciates such gourmet fare as a Wozzeck, a Pelleas et Melisande or an Elektra.

But by far the majority of those who fill an opera house like the Queen Elizabeth would opt every time for the sense-titillating favorites like Traviata, La Boheme, Butterfly or Rigoletto.

Lucrezia Borgia, with all Donizetti's molidic gift, would have little chance of selling out six performances as it is currently doing without the glamourous great Sutherland reputation to attract attendance.

Legal Insurance Methods Studied

TORONTO (CP) — The treasurer of the Law Society of Upper Canada says the society has formed a committee to study methods of designing a prepaid legal insurance plan for middle-income citizens "too poor to pay cash for a lawyer and too rich for legal aid."

Sydney L. Robins said Wednesday that prepaid legal insurance "would probably fill a need, improve the accessibility of lawyers and encourage individuals to pursue their rights and put forward legitimate claims that might not otherwise see the light of day."

Mr. Robins, elaborating in an interview on an address earlier Wednesday to students of York University's Osgoode Hall law school, said that with the introduction of legal aid, lower economic groups have the same legal services open to them as those in higher economic brackets.

"I question if this is true for the middle-income citizen," he said.

"The British Columbia Law Society is the only other in Canada that has begun a study of prepaid legal insurance. Several industry-and-union-based plans are operating in the United States.

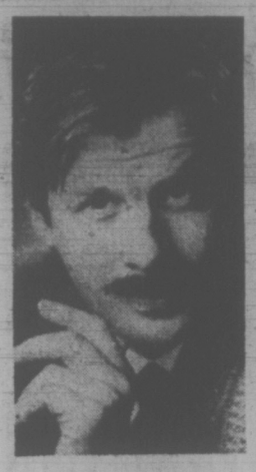

STARK
. . . at Empress

'Evening With Leacock'

An Evening with Stephen Leacock, Master Humorist — that is the bill offered by Vancouver actor John Stark who recreates the renowned Canadian writer in a two-hour monologue.

For Victorian Leacock fans he will deliver his recital Thursday at 8 p.m. at the Empress Hotel. Tickets for the event may be obtained through the University of Victoria Phoenix Theatre box office, 477-4821.

Culling his material from the period of Leacock's life when he was a 38-year-old McGill professor and had undertaken lecture tours of the English-speaking world, Stark achieves what a former student of Leacock describes as "a performance that captures the spirit of Leacock . . ."

Stark studied theatre at the University of Arizona and in English repertory and directed the Canadian Art Theatre in Vancouver.

Engine on Fire

ST. LOUIS (AP) — An engine on a Trans World Airlines 707 jetliner caught fire on landing at Lambert-St. Louis International Airport Wednesday afternoon. The 83 passengers and seven crew members on board the craft were evacuated by way of an emergency chute, a TWA spokesman said.

FOLLOW THIS VICTORIA ENTERTAINMENT GUIDE

BUTCHART GARDENS. Snack and Coffee Bar is always open. Serving hot drinks, sandwiches, pies and snacks.

THE WIG & DICKIE CABARET at The Wilson Motor Inn, 850 Blanshard St., is the place where Music, Fun and **Laughter** start but never end. If you haven't seen George McDowall and The Lads then you have missed the best entertainment in Victoria. It's just like an English Inn where young and old gather in the evenings to join in the singing, have some chuckles and a good time. See it for yourself. For reservations call The Wig & Dickie at 385-6787. Open Tues. - Sat., from 8:30 p.m.

The Old Bailey Beefeater is THE PLACE for those who like to sink their teeth into a succulent thick slice of prime rib smothered in its own natural juices. The complete dinner is a delight including hors d'oeuvres, tossed salad, a small loaf of bread, garlic or regular butter, baked potato and a selection of taste tempting cheeses for dessert. And believe it or not the price is only $4.50 or just $3.75 if you order the English cut. Try this the next time you're going out for dinner. You'll love the English mood of the authentic Old Bailey Beefeater at The Wilson Motor Inn, Blanshard at Courtenay.

MINIATURE WORLD—EMPRESS HOTEL — See thousands upon thousands of little people act out their parts in over 25 exciting scenes. Open 9 a.m. - 5 p.m. including Sunday. Special family rates. 385-9731.

CRAIGDARROCH CASTLE, Joan Crescent—see the improvements — open Sunday, 11:30 A.M.-4:30 P.M.; donations for improvements by The Castle Society. You will be surprised at what has been done.

ROYAL LONDON WAX MUSEUM—At the Inner Harbor. 470 Belleville, 338-4461. 10 a.m. to 5 p.m. including Sunday.

CLASSIC CAR MUSEUM AND GIFT SHOP, 813 Douglas St. (behind the Empress), 9 a.m. to 6 p.m.

UNDERSEA GARDENS—World's most beautiful garden at the bottom of the sea. 10 a.m. 'til 5 p.m.; Inner Harbor.

THE PERSIAN ROOM, CENTURY INN — Dance or dine to the keyboard rhythms of Bevan Gore-Langton in the exotic, air conditioned Persian Room, Century Inn, Centennial Square.

MUSEUM OF ILLUSION—A mystifying mansion that will test your curiosity. Located one block from Parliament Buildings, 327 Belville, across from C.P.R. Docks.

SALMON FISHING — Large cabin boats, experienced guides, free coffee, bait and tackle. 592-4164 or 598-3366.

DRUGS? DEPRESSION? SOCIAL PROBLEMS?
DIAL LIFE-LINE
384-8024
8 p.m. to 12 p.m. Sun. to Wed.
8 p.m. to 8 a.m. Thurs. to Sat.

CHEESE DE LUXE

2 for $1
Custom Cooked at
tastee-freez
Shelbourne and Burnside Plazas Only

OLYMPIC

Try our excellent Chinese Food for Lunch in a relaxing decor and friendly atmosphere with superb service.
CAFE and DINING ROOM
INTERNATIONAL and CHINESE CUISINE
"Prepared to Your Taste"
HOURS:
Daily 6 a.m. to 2 a.m.
Sunday 7 a.m. to 10 p.m.
636 Johnson St. 382-8522

DANCING SATURDAY to the BIG BAND SOUND
of the George Kraeling Orchestra featuring 10 instruments played by 6 accomplished musicians performing for those who enjoy smooth dancing. Instrumentalist, 8:45 - 9:30: Dancing 9:30 - 12:30 a.m. $5.00 a couple. Table reservation. 638-3254.
McMorran's Seaview Room
The Island's Finest Maple Floors

GEM Theatre Sidney
The Godfather
MARLON BRANDO
WARNING: Fictitious story of a best seller; contains brutality and offensive language.—R. W. McDonald, B.C. Director
TONIGHT AT 7:45

RAY GALTON and ALAN SIMPSON'S STEPTOE & SON
BIGGEST LAUGH IN YEARS!
WILFRID BRAMBELL HARRY H. CORBETT CAROLYN SEYMOUR
TECHNICOLOR
General Entertainment
Nightly 7 and 9
fox cinema
quadra at hillside 382—3370

POSITIVELY ENDS TONIGHT
2 COMPLETE SHOWS 6:15 AND 9:05
A GREAT PHOTOGRAPHIC TRIUMPH
WINNER OF 2 ACADEMY AWARDS!
BEST SUPPORTING ACTOR—JOHN MILLS
BEST CINEMATOGRAPHY
A STORY OF LOVE
David Lean's Film of
Ryan's Daughter
Starring ROBERT MITCHUM · TREVOR HOWARD · CHRISTOPHER JONES JOHN MILLS · LEO McKERN and SARAH MILES
Mature Entertainment
WARNING—Several scenes of simulated sex.—R. W. McDonald, B.C. Director
Adults $1.75; Students $1.50; G.A. Members $1.00.
OAK BAY 2184 OAK BAY AVE 598-2213
STARTS MONDAY
"THE HOSPITAL"
With George C. Scott

COMING SOON!
A MUSICAL FOR THE WHOLE FAMILY
LIONEL BART'S
OLIVER
Tues., Nov. 28; Sat., Dec. 2—8 p.m.
Matinee Sat., 2 p.m.
AT THE
McPHERSON PLAYHOUSE
BOX OFFICE OPEN TUES., NOV. 13
PRESENTED BY
VICTORIA OPERATIC SOCIETY

Shakespeare Festival

SUNDAY AT 2:15
LAURENCE OLIVIER
OTHELLO
Also Starring MAGGIE SMITH
Doors at 1:30. Come Early To Avoid Disappointment
Haida 382-4278 808 Yates

Free List Suspended
The Syndicate.
The way they lived-The way they died.
"The Valachi Papers"

The Valachi Papers
Fact not fiction.
MATURE ENTERTAINMENT
Warning: Some coarse language, swearing and brutality.
—B.C. Director
FEATURE: 1:40, 4:10, 6:45, 9:30
Last Complete Show 9:00 p.m.
Sunday Doors 6:15 p.m.
HAIDA
808 Yates
382-4278

MOVIE GUIDE
"BAD COMPANY IS GOOD COMPANY. GO SEE IT!" - Life
"BAD COMPANY"
Color by Technicolor
JEFF BRIDGES
BARRY BROWN
TECHNICOLOR
Mature Entertainment
"Warning—Some coarse language and violence." —R. W. McDonald, B.C. Dir.
CAPITOL
805 YATES—384-6411
Today at 1:25 - 3:20 - 5:20 - 7:20 9:25 p.m. Sunday at 3:30 - 5:20 - 7:20 9:25 p.m.
Last Complete Show 9:00 p.m.

HE DID AWAY WITH BEAUTIFUL WOMEN!

BURTON IS BLUEBEARD
Doors 1 p.m.
Shows 1:15-3:10-5:05 7:05-9:00
Mature Entertainment
"Warning — Some scenes of nudity and violence." — R. W. McDonald, B.C. Dir.
ODEON 2
780 YATES STREET
383-0513

Jane Fonda & Donald Sutherland

FTA

Mature Entertainment
"Warning—Frequent swearing and coarse language". —B.C. Director
CORONET
836 YATES ST.—383-6414
Today at 1:25, 3:20, 5:20, 7:20, 9:25
Sunday at 3:20, 5:20, 7:20, 9:25.
Last Complete Show 9:00 p.m.

"A GOOSE-BUMP THRILLER"
—Les Wedman, Vancouver Sun

"THE OTHER" Mature Entertainment
"Warning — May be disturbing to children".
R. W. McDONALD, B.C. DIRECTOR
Due To The Suspenseful Nature Of This Film It Should Be Seen From The Beginning.
Doors 1 p.m.
Shows 1:15 3:10 - 5:10 7:10 - 9:10
ODEON 1
780 YATES STREET
383-0513

From the Master of Shock!
A Shocking Masterpiece!

ALFRED HITCHCOCK'S FRENZY
TECHNICOLOR
MATURE ENTERTAINMENT
ROYAL
805 BROUGHTON—383-9711
Saturday at 1:15 - 3:10 - 5:05 - 7:00 - 9:05
Sunday at 7:00 and 9:00 p.m.

ENDS TODAY
GENERAL ENT.
PLUS GARY GRIMES
THE CULPEPPER CATTLE CO.
Mature Entertainment

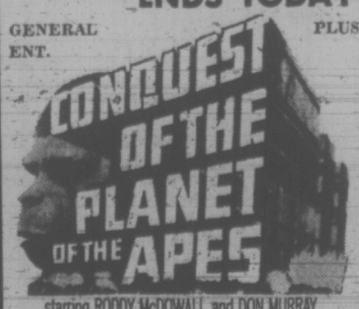

CONQUEST OF THE PLANET OF THE APES
starring RODDY McDOWALL and DON MURRAY and RICARDO MONTALBAN as Armando.
Gates 7:30
Cartoon 8:00
Cattle Co. 8:07
Planet Apes 9:55
TILLICUM Drive-In
BURNSIDE AT TILLICUM—382-7531

STARTS TOMORROW
"SHAFTS BIG SCORE"
Plus "KANSAS CITY BOMBER"

DON'T FORGET
SWAP & SHOP
Sunday 10:00 a.m. to 5:00 p.m. at the Tillicum

BEST FILM OF THE YEAR
BEST DIRECTOR OF THE YEAR
STANLEY KUBRICK'S
CLOCK-WORK ORANGE

COUNTING HOUSE CINEMA 1
Broad at Broughton
383-3434
"Warning: Brutality and rape, some nudity and sex."—R. W. McDonald, B.C. Director
SHOWS 7:00 - 9:30

WINNER OF 3 ACADEMY AWARDS
Peter O'Toole - Katherine Hepburn
THE LION IN WINTER
COUNTING HOUSE CINEMA 2

One-Complete Show Nightly 8:15
Sat. Mat. 2:00
Broad at Broughton
383-3434
General Entertainment

ART GALLERY
OF GREATER VICTORIA
1040 Moss St. 384-4101

You've Heard of PICASSO'S PICASSO'S
Now is your LAST CHANCE to see—
APPEL'S APPEL'S
From Famous Dutch Artist's Collection
CLOSING SUNDAY 5 P.M.
Opening Tuesday . . .
Sister City Exhibition
From Palm Springs Desert Museum
ARTARIO '72
Graphics

LONGHORN STEAKHOUSE
FAMILY DINNER SUNDAY
Open 11 a.m. to 10 p.m.
Dinner Served 4:30 p.m. to 9:00 p.m.
Roast Beef, Yorkshire pudding, fresh vegetables, roast potatoes, soup or salad, dessert and beverage ---------- 3.25
PHONE NOW FOR RESERVATIONS 477-8022
4066 SHELBOURNE ST.

a whole new world for you . . . in dining

Charles Dickens
MOTOR INN RESTAURANT
241 GORGE ROAD E.
Hours: Open Daily 5 p.m. to 10 p.m. Closed Mondays
Just newly decorated in Old English decor, you'll find dining a pleasure in the relaxing atmosphere of the Charles Dickens Motor Inn. The taste-tempting cuisine, seafoods and steaks, are our specialty and prepared by "one of Victoria's best . . . Chef William.
• Live Entertainment
RESERVATIONS 386-1391

Starring THE MELROSE CAFE
OPEN 24 HOURS A DAY
WEEKEND SPECIAL
PEPPER STEAK with Mushrooms and Onions, Vegetables and Potatoes, Salad, Soup, Dessert and Beverage $1.95
622 YATES — 383-9715
TAKE OUT ORDERS

Conservatory Reaches Another Plateau

By AUDREY JOHNSON

"We are now a large conservatory and likely to become larger," said Mrs. Virginia Grant during her presidential report to the Victoria Conservatory of Music annual meeting this week.

Figures confirm her statement for the Conservatory has now passed the impressive enrolment figure of 800, which indicates that outside the Royal Conservatory of Music in Toronto there are few larger such institutions in Canada.

The phenomenal growth the Victoria Conservatory has made in eight years since its founding suggests that in this area there existed a basic need for just the total music education environment it provides.

★ ★ ★

But more than that it is a clear tribute to the quality of the teaching and of the environment that students have found there under the principalship of Robin Wood.

Students are coming from many Canadian mainland points as well as the United States and other areas, attracted by the reputation of senior members of the faculty.

The same attraction brings teachers from many parts:

Derek Collier from London, England, virtuoso violinist, orchestra leader and professor at the Royal Academy; his wife, Lila Collier, concert violinist and teacher at the Royal College of Music; Herman Silberman, for many years a member of the first violin section of the Boston Symphony; and Lynne Eversole, a recent graduate of University of British Columbia who has also joined the string department.

Eileen Gibson, oboe, and Tim Paradise, clarinet, both fill a triple role — Conservatory-UVic-Symphony. Both are graduates of Yale University School of Music and both have studied abroad.

Another wind player on the faculty is John French, who plays bass trombone in the symphony and is also a member of the Naden Forces Band, CFB Esquimalt.

French began his musical career at Oxford in England.

An interesting venture is the addition of a classical accordion department. "We now have several students of the new free bass instrument, while nine others are on a limited classical program with the intention of changing to use of the classical instrument as soon as possible," says Professor Wood.

There are 69 teachers in the faculty, including Dorothy Evans, who has taken over the direction of young ensemble groups. Mrs. Evans, during her years with the Victoria public schools, developed the Greater Victoria Schools Symphony Orchestra into a superb ensemble.

With the retirement of gifted Catherine Wendol this fall, the vocal department has been taken over by Catherine Young, a fine artist and teacher of international status.

There are numerous Conservatory ensemble groups at both junior and senior levels this year, including wind ensembles and string quartets.

A number of national and provincial awards have been won by Conservatory students during the year. These include the winning by Gwen Hoebig of the open strings National Music Festival competition in Toronto and the placing of Alan Reiser as second in the open pianoforte class.

★ ★ ★

Pianist Linn Hendry topped all contestants in the last CBC Talent Festival nation-wide competition and was seen recently on television performing the Prokofiev D-flat Concerto with the Edmonton Symphony conducted by John Avison.

The Friday evening Trio Victoria concerts resumed this week at Craigdarroch Castle. The trio now consists of Derek Collier with Robin Wood and James Hunter, and the winter series will include singers and other faculty artists.

Saturday noon concerts in which students present programs, are open to anyone interested.

Report of the finance committee headed by R. A. Wright, presented at the annual meeting, showed a somewhat improved situation although the earnestly sought solvency has not yet been achieved.

Despite a sharp drop in donations — $15,600 less than in 1971 — attributable to a great extent "to the former government's ambiguous statements regarding gifts to non-profit organizations" — the net loss for the year was only slightly over $1,000.

The operating loss of $35,709 was some $13,000 less than in 1971.

Board members appointed to serve two-year terms are Douglas R. Abbott, Mrs. Virginia Grant, P. Willan, Miss H. Castle, D. McIntosh, Hugh Stephen, H. Charlesworth and John Addicott.

Continuing members for one year are G. Brown, Mrs. Peggy Gage, D. A. R. Patterson and Admiral R. A Wright.

SALE TO AID BURSARY FUND

The scholarship and bursary fund is a vital aspect of the Victoria Conservatory of Music operation.

It is largely supported by the women's committee with assistance from the mothers' committee. In 1971-72, through activities such as the used book sale and March for Music, nearly $6,000 was added to the fund.

On Nov. 11 from 9 a.m. to 5 p.m., the women are sponsoring a sale of quality used clothing, and accessories at Craigdarroch Castle as the first of this season's bursary benefit affairs.

TONIGHT—8 P.M.
IC THEATRE PRESENTS
VER
SOLD OUT
PHOENIX
Tickets $2.00 · Students $1.00 (Sun. thru. Thurs.)
Phone 477-4821

OPEN SUNDAYS 5-9 P.M.
DINING WITH A DIFFERENCE
Gay Nineties Spare Rib House
WHERE KEN PEAKER and SHEILA
Play Your SING-A-LONG MUSIC
A SPARKLING ATMOSPHERE for
PERSONALIZED MUSICAL HAPPENINGS
World-Famous SPARERIBS — Full Dinner Menu
825 Burdett—CHERRY BANK HOTEL—385-5380
"They do their specialty, spare ribs very well indeed. Informal sing-a-long type of atmosphere; service leisurely" Financial Post Magazine

Plan Now to Attend the
HUNGARIAN SMORGASBORD
This Sunday Only—Nov. 5th from 5 p.m.
Gold Cup Restaurant and Dining Lounge
Featuring:
• Goulash • Homemade Sausages
• Stuffed Green Peppers • Chicken Paprika
• Cabbage Rolls • Palacsinta and More
$2.95 Per Person; Children ½ Price
1122 YATES ST. 383-4732
PLENTY OF FREE PARKING

MUSIC IN THE MUSEUM
A SERIES OF CHAMBER CONCERTS FEATURING MUSIC OF THE "TURN OF THE CENTURY" AND CANADIAN COMPOSERS
NEWCOMBE AUDITORIUM
8 p.m.
THURSDAY, NOVEMBER 9
Works by Haydn, Telemann, Adaskin and Beethoven.
TUESDAY, NOVEMBER 28
Works by Weinzweig, Schubert, Faure, and Mozart.
THURSDAY, DECEMBER 7
Works by Bach, Prevost, Beethoven and Dvorak.
THURSDAY, DECEMBER 21
Works by Mozart, Somers, Beethoven.
David Harrington, Leader and first violinist.
Robert Winquist viola
Bonnie Hattis cello
Susan deBurgh piano
FREE ADMISSION
SPONSORED BY THE BRITISH COLUMBIA PROVINCIAL MUSEUM, EDUCATION SERVICES DIVISION, WITH THE ASSISTANCE OF THE RECORDING TRUST FUND

SKATE
ESQUIMALT SPORTS CENTRE
SUNDAYS:
1:45-3:45 p.m. Public Skating
8:15-10 p.m. Public Skating
WEDNESDAY:
1:30-3 p.m. Parents & Toddlers
3:30-5 p.m. School Skating
SATURDAYS:
10:30 a.m. to noon Family Skating
1:30-3:30 p.m. Public Skating
8:15-10 p.m. Public Skating

VICTORIA EDELWEISS CLUB
108 Niagara Street
HARMONIE CHOIR
DANCE with the SKYLIGHTERS
Sat., Nov. 4—8:30 p.m.
Members $1.50; Guests $2.00
Tickets at Adrian's, Conti's, Erna's and Karin's Delicatessens.

VICTORIA CHORAL SOCIETY
REHEARSALS
TUESDAYS—7:45 P.M.
MONTEREY SCHOOL
"NEW VOICES WELCOME"

GERMAN FOOD and International Cuisine
• Businessmen's Luncheon
• FONDUE NIGHT Every Sunday 4:30
LIVE ENTERTAINMENT FRI. and SAT.
The Rathskeller
RESTAURANT
851 DOUGLAS ST. 386-9348

Dine Downtown at the
Family Restaurant
Enjoy satisfying, inexpensive "dining-out" often at SCOTT'S!
Open 24 Hours Every Day For Your Dining Pleasure
SCOTT'S RESTAURANT
630 YATES at Douglas

GROCERIES
OPEN
24 HOURS
AT
QUONLEY'S
GOV'T AT FISGARD

MEMORIAL ARENA
SUNDAY
PUBLIC SKATING
2:30 - 4:15
and
ADULTS ONLY
8:15 - 10:00 p.m.

MING'S KITCHEN
CHINESE FOOD DELIVERY
384-4323
809 YATES STREET

G.R. PEARKES Arena 3100 TILLICUM 388-6654
PUBLIC ICE SKATING
FRIDAY
7:00 - 9:45 p.m.—Public
SATURDAY
Family
10:30 - 12 Noon
1:30 - 3:30 p.m.—Public
8:00 - 10:00 p.m.—Public
SUNDAY
1:30 - 3:30 p.m.—Public
7:00 - 9:00 p.m.—Public
PARENTS and TOTS
Mon., Wed., Fri.—10-11:30 a.m.
Tuesday., Thurs.—1:30-3 p.m.
Learning Carts Available

WORLD ADVENTURE TOURS
PRESENTS
VIENNA
SALZBURG TYROL
Traveltale Film In Beautiful Color
Presented and Narrated by
JOHN ROBERTS
In Person
The scenic beauty of magnificent Austria, plus visit to home of Vienna Choir Boys, The Opera House and Imperial Palace.
McPHERSON PLAYHOUSE
SAT., NOVEMBER 11
2 Shows: 6:00 - 8:30 p.m.
Res. $2.75, $2.25, $1.75
At Theatre, Phone 386-6121

AIRLINE CAREERS
Men and Women

Train for Reservationist, Passenger Agents (age 20 to 28), Station Agents, Communicationists, etc. Good starting salaries, pleasant working conditions, excellent chance for advancement. If you are between the ages of 17 and 34, and have completed grade twelve, get full information today about our training program. Mail coupon today to:
DEPT. BC-162, AIRLINES TRAINING DIVISION, Atlantic Schools Victoria Press, Box 141, 2631 Douglas Street, Victoria, B.C.
Brochure FREE. "12 Ways To An Airline Career."
NAME .....
ADDRESS .....
CITY and PROV. .....
PHONE ..... AGE .....
EDUCATION .....

Promises! Promises! Promises!
. . . You don't have to PROMISE her a fur coat but, PROMISE to take her to
Lunch or Dinner
at the
McPherson
SEAFOOD and STEAKHOUSE
LUNCHEON SPECIALS
(A) Soup, Sandwich, Beverage $1.00
(B) Soup, Steak Sandwich, Beverage $1.95
— DINNER SPECIALS —
New York Steak, onion soup, baked potato and vegetables. Beverage. $3.95 Per Person
RESERVATIONS 388-4741
Government and Pandora (Centennial Square)

Don Mee Restaurant
CHINESE FOOD
SORRY, our dining room is reserved for SUNDAY, NOV. 5th
PICK-UP ORDERS AND HOME DELIVERY ONLY
Hours: Mon. to Thurs. 5 p.m. to 1:30 a.m., Fri. 5 p.m. to 2:15 a.m., Sat. 5 p.m. to 2:30 a.m., Sun. 4:30 p.m. to 8:00 p.m.
538 FISGARD ST. 383-1032 or 388-4841

Deep Cove Chalet
(Location: 5 minutes from Swartz Bay Ferry Terminal)
Luncheons and Dinners in a wonderful atmosphere and scenic setting of Deep Cove waterfront and Malahat mountains, Wednesday to Sunday inclusive.
Finest a la Carte Menu prepared by our French chef, Pierre. Thursday night, Steak Fondue; Saturday night, Live Music; Sunday, 12 - 2 p.m., Smorgasbord Luncheon.
Full Facilities for Banquets, Weddings and Conventions
Reservations Suggested
11190 CHALET ROAD TELEPHONE 656-3541
Take the Highway, ½ mile before Swartz Bay turn left at Wain Road, and follow the signs to the Chalet.
CLOSED MONDAY AND TUESDAY

Voyageur
7-Day Weekly Voyageur Special
SPARERIBS IN BARBEQUE SAUCE
Salad, baked potato, Brussels sprouts, dinner roll, butter and coffee
$2.85
Open 7 a.m. 'til Midnight
RESERVATIONS
652-1146
Use Your Esso Card
Voyageur RESTAURANTS
Pat Bay Hwy. at Mt. Newton X Rd.

OK LOVE
Do your children know God's love?
In a Christian Science Sunday School, children learn that God is Love and that He is an ever-present friend, always close to them. And they are given practical instruction from the Bible and the Christian Science textbook that they can use every day.
We'd love to see you and your children this Sunday.
CHRISTIAN SCIENCE SUNDAY SCHOOL
and Church Services at 9:30 and 11:00 a.m.
First Church of Christ, Scientist, Victoria.

NOW . . . 1,600 SUBSCRIBERS ARE GOING TO ENJOY THE WINTER MORE!
WHY DON'T YOU . . . ?
JOIN THE BASTION FOR ITS '72-'73 Season of LIVE THEATRE
On Stage—McPherson Playhouse

Sylvia Lennick, Joseph Golland, Michael Ball, Susan Wright, David Hurry	in	You Know I Can't Hear You When the Water's Running — November 17 to 24
Tom Keenbone, Bill Hosie, Janie Woods	in	Where's Charley? (the musical of Charley's Aunt) — December 26 to 31
Marge Bridgeman, Don McManus, Peter Mannering	in	Mrs. Warren's Profession (G. B. Shaw at his wittiest) — February 16 to 24

AND
NOW WE CAN ANNOUNCE IT ! !
Alan Ayckbourn's London West End Smash Hit Comedy
HOW THE OTHER HALF LOVES March 9 to 17
Phone for Season Tickets 382-4112
4 plays for $12.80, $9.60, $6.40. Students $3.50

New WINTER HOURS
Mon. thru Thurs., 8 a.m. 'till 9:30 p.m.
Fri. and Sat., 8 a.m. 'till 10:30 p.m.
CLOSED SUNDAY
CHRISTMAS GIFT CERTIFICATES are on sale. Order yours early!
The Princess Mary
344 HARBOUR ROAD
RESERVATIONS
386-3456

STEPHEN ELLIOTT
Classical, Flamenco Guitar Virtuoso
From 7 p.m.
Tues. through Sat.
for your Enjoyment
AT
the King's Den restaurant
QUEEN VICTORIA INN
655 Douglas St. (Opp. Thunderbird Park)
"Dine In The Royal Manner"
OPEN DAILY FROM 8 A.M.
Breakfast—Lunch—and Dinner
For Reservations, 388-4488 or 388-4489
Operated by the Black Prince Catering Service

BRYAN'S BEAT

Epps—Name to Remember

By BRYAN HAY
Times Staff

Danny Epps? Who's he?

Darned if I know. But not from lack of trying.

Ten years ago (to the month, incidentally) I was running around mumbling about lack of information concerning another singer . . . one Bob Dylan.

Now I'll put my neck on the chopping block and say that a decade hence nobody will blink twice when the name Danny Epps is mentioned.

All I know about Epps is that he has produced one son-of-a-gun of an album (Columbia KC-31502) which has abominably skimpy liner notes and contains the making of a couple of singles which could shatter the charts.

In the old days I used to curse liner notes as pure flack, but at least they let you know something about the dude making the music.

The theory now is that the man's music itself should tell you everything about the person.

Unfortunately, that theory—like many—doesn't always work.

Assuming that in Epps' case it does; here's what you can glean from the album:

. . . he's another southwesterner, in the mould of Kristofferson and even Guthrie

. . . he's a righteous dude who's seen more bad times than good and is more than a little familiar with the taste of cheap red tokay and the sound of empty motel rooms

. . . . he's got rural roots and most likely cut his first phonograph needles on 45s emanating from Nashville.

All the above, of course, is pure conjecture.

But it does give you a good indication of the trip Danny Epps is on.

And it happens to hit my head space beautifully.

A little bluesy, a lot folksy—and sad enough to make you want to heave an empty wine bottle through a plate glass window and just sit there and cry.

It's a trip a lot of people are taking now, and Epps' album could get lost in the current overkill.

Which is a pity

Which would be a pity.

A lot of Epps' music is very much in the vein of the current charter by Seattle's Danny O'Keefe—Good-Time Charlie's Got The Blues—but much better.

The lyrics contain more than a little of the lessons learned from Lightfoot and Kristofferson and even beyond that back to Appalachian folk.

The voice is mellow-timbred and things don't get lost in the backing.

On first hearing, the voice puts you in mind of all sorts of other people—but, when you check them out, you find it doesn't fit and that your head's just playing tricks with you.

Which is a rather long-winded way of saying that it is unique . . . almost.

The tracks range the gamut from almost C and W to straight folk—there's even a little talking blue thrown in as a tantalizing intro to one number.

Themes wander from small towns to big cities to girls, and always superimposed with the anguish that comes from a soul set apart with lonliness.

As mentioned earlier, Columbia is missing the mark if it doesn't rip a couple of the tracks from this album for single release.

Ones that spring to mind are Stillwater Sad Song, Houston Has Everything and Trudie Mae.

The last of the above is the one mentioned earlier with the talkin' blues into and is a great number about a young boy and an older chick . . . an old theme and one that hits at gut level but in Epps' hands stops well this side of raunch and well in the bounds demanded by AM air play.

It's always dicey taking a flyer on an ubknown, but if you ride with Danny Epps you'll be skyjacked right into a whole new world.

SOUND SCENE

CRTC Pushing French Songs

By RON ROBINSON
CJVI Program Director

The head man of the Canadian Radio-Television Commission, Pierre Juneau, takes a dim view of the number of English-language songs being played by Quebec's French-language radio stations.

He says that even in France the government broadcasting company averages 18 per cent English lyrics while the three private stations are up as high as 39 per cent English. In Quebec a CRTC study shows the situation to be "much worse," with eight stations playing more than 40 per cent English songs and one as much as 56 per cent.

The CRTC chairman says he is not making rules, just offering a suggestion — "reduce the number of English songs." Juneau also proposes that more French-language hits in Quebec be "given a chance" on the airwaves in other provinces. He says he would like to see some "Sensitivity and open-mindedness" on the part of Canadian broadcasters to a thriving French-Canadian record industry.

★ ★ ★

Some interesting figures show the growth of country music in recent years. The president of the Country Music Association, Bill Farr, says country music is programmed by nearly one of every two radio stations in the U.S. Indeed the number of "country stations" has grown from 80 in the early 60's to over 700 today. 63 per cent of the fairs in the U.S. now make use of country music. A recent Armed Forces survey put this form of music near the top in preference.

★ ★ ★

And have you noticed how many so-called "pop" songs are big country hits? Elvis Presley, Rick Nelson, the Statler Brothers, Donna Fargo, Mac Davis, Lynn Anderson and Johnny Cash are just a few of the artists either currently or recently on our pop "Sound Scoreboard" and also making it on the country charts.

CJVI SOUND SCOREBOARD

Last Week	This Week	
1	1	BEN—Michael Jackson
3	2	GOODTIME CHARLIE'S GOT THE BLUES —Danny O'Keefe
4	3	I CAN SEE CLEARLY NOW—Johnny Nash
6	4	I'D LOVE YOU TO LOVE ME—Lobo
7	5	I AM WOMAN—Helen Reddy
2	6	MY DING-A-LING—Chuck Berry
8	7	IF I COULD REACH YOU—5th Dimension
9	9	EVERYBODY PLAYS THE FOOL —Main Ingredient
13	10	DON'T EVER BE LONELY —Cornelius Bros. and Sister Rose
12	11	CAN'T YOU HEAR THE SONG —Wayne Newton
10	13	USE ME—Bill Withers
—	14	WEDDING SONG—Petula Clark
16	15	CLASS OF '57—Statler Brothers
—	16	IT NEVER RAINS IN SOUTHERN CALIFORNIA—Albert Hammond
19	17	CLAIR—Gilbert O'Sullivan
15	18	WE CAN MAKE IT TOGETHER —Steve and Edyie and Osmonds
—	19	SING A SONG—Barbra Streisand
—	20	FUNNY FACE—Donna Fargo

Village Squires Compete

Victoria Village Squires came 10th out of 22 entries in a recent competition of the Evergreen District of the Society for the Preservation of Barbershop Quartet Singing in America.

The Evergreen district comprises all the American and Canadian Pacific northwest area and the competition meeting was held in Seattle.

The Seattle Seachordsmen were the winners, fielding a 70-member chorus in comparison to the Squires' 37.

Next engagement for the Squires comes Nov. 18 when the popular group will participate in a YMCA World Seriyces program.

'Watch It Sailor' Auditions Set By St. Matthias

An open casting meeting is being held Tuesday at 7:45 p.m. at St. Matthias Hall, corner of Richardson Street and Richmond Road, for the St. Matthias Little Theatre production of Watch It Sailor, a comedy by Philip King and Falkland L. Cary.

There are five female and four male roles, with ages ranging from the 20s to the 50s.

Anyone not able to attend Tuesday may phone the director, Mrs. Mabel Sadler at 385-5280, for an appointment.

St. Luke's Plan Next Production

Farewell, Farewell Eugene, a three-act play set in Manhattan in the year 1915, will be the next production of St. Luke's Players.

Dates are Nov. 23, 24, 25 at St. Luke's Hall.

The cast includes Betty Jeanpierre, Evanne Murray, Ron Way, Carol Barlow, Alec Hutchins, Clo Dowling, Dorothy Wolff, Jody Schlatter and Doug Allan. Director is Dennis Kershaw.

SOVIET PIANIST PERFORMS

Third in this season's parade of international solo artists appearing with Victoria Symphony Orchestra under Laszlo Gati, is 30-year-old Soviet pianist, Aleksei Nasedkin.

He will perform the Brahms Concerto No. 2 in B-flat with the orchestra Sunday and Monday and will present a solo recital on Wednesday when his program will include the Liszt B minor Sonata and Mussorgsky's Pictures at an Exhibition.

His keyboard brilliance and artistry first attracted international attention when at age 16 he won first prize at the Vienna World Youth Festival.

COMING UP NEXT

A program of Brahms' grandest works for orchestra and solo instrument will be featured by Laszlo Gati and Victoria Symphony, Sunday at p.m., Royal Theatre. Solo 1:30 p.m. and Monday at 8:30 p.m., Royal Theatre. Solo pianist is Soviet artist Aleksei Nasedkin.

University of Victoria Orchestra conducted by George Corwin will present a program of works by Beethoven, Lully, Wagner and Schubert, Wednesday at 8 p.m., MacLaurin Auditorium, UVic campus.

Second in the series of International Recitals at McPherson Playhouse, presenting symphony solo artists, takes place Wednesday at 8:30 p.m. and features Aleksei Nasedkin in a program of music by Schubert and Liszt and including one of the pianist's own compositions.

Music in the Museum series of chamber concerts makes its debut Thursday at 8 p.m. in the Newcombe Auditorium. The string quartet lead by violinis David Harrington will perform works of Hayden, Telemann, Adaskin and Beethoven.

An all-province concert will be presented Saturday at 8 p.m. at McPherson Playhouse as a conclusion to the B.C. Music Educators' annual fall workshop. A band, chorus and orchestra comprising more than 200 selected secondary school students from all parts of the province will perform under visiting conductors Phil Ager, Teo Repel and Murray Adaskin. Tickets available at the door.

At the Galleries

California Paintings of the collection of the Palm Springs Desert Museum — a sister-city exchange program — will be on view at Greater Victoria Art Gallery, Tuesday through Nov. 26. Also showing, Artario 72.

From Thursday through Nov. 20, Open Space, 510 Fort Street will have an exhibition entitled Fibres — batik, macrame, knits, prints and others. Entries open to all and workshops and classes available.

The Backroom Gallery at 2019 Oak Bay Avenue is showing a collection by Paul Reps under the title, Painted Poetry. On now through Nov. 25.

Season Ticket Sales Soar

More than 1,600 season tickets have been sold for Bastion Theatre's main stage season at McPherson Playhouse, which opens Nov. 17 with the comedy, You Know I Can't Hear You When the Water's Running.

With two weeks still to go this is an all-time peak for Bastion's 10-year operation. A new feature this year is inclusion of a 2:30 p.m. Sunday matinee for the convenience of older patrons not caring to go out at night.

Artistic director Edwin Stephenson has an all-professional cast for the opener, consisting of Sylvia Lennick, Joseph Golland, Michael Ball, Susan Wright and David Hurry.

Between them this group has a fine list of stage, film, radio and TV credits and represents Vancouver and Toronto with one — Hurry — now a Victoria resident.

The four-part Robert Anderson comedy will run through Nov. 24.

Next Saturday a new children's show opens at the McPherson at 2 p.m., to be repeated Nov. 18 and 25. With Beauty and the Beast, well-known Victoria dancer-actress Maureen (Lawson) Eastick makes her bow as a director.

Maureen, a senior student of the Wynne Shaw Dance Studio, was recently assistant to director-choreographer Walter Burgess at Winnipeg's Rainbow Stage.

Rebecca Reeves as Beauty and Paul Croy as the Beast head a cast that includes Jack Droy, Robert Holliston, Greg Clark, Tim Gosley, Diane Massam, Sherry McLaughlin, Brian Lenton, Pam Ferguson, Susan Blades, Kathy Duncan and Joy Butterfield.

At the piano will be Merlisse Lee, who has composed the Prince and Beauty duet and background music.

WHEEL CHAIRS
Sales . . . Rentals and SERVICING
Surgical Supplies Ltd.
1012 Broad St. 384-8433
Between Fort and Broughton
(Division of McGill & Orme)

THE MEDIÆVAL INNS
featuring
Roast Beef
Cornish Game Hens and Trout Dinners
Plus our Usual FARE Entertainment
RESERVATIONS— 6 or More
Open Fri. and Sat. 11:30 to 1:00 a.m.
Sundays 5 - 10 p.m.
NO COVER CHARGE
RESERVE NOW for Your Christmas Office Banquet or Lunch in the feastful style
Mediaeval Inns
1005 Broad St.
386-8317

MULLINS MARINE
YAMAHA
EASY, EASY TERMS
925 YATES STREET

AAMCO TRANSMISSIONS
WORLD'S LARGEST
√ FREE ROAD TEST
√ FREE 19 PT. MULTI-CHECK
√ FREE TOWING
√ WRITTEN GUARANTEE
8 a.m. - 6 p.m. Mon. - Sat.
450-E. BURNSIDE
385-7748

CAMOSUN COLLEGE
COMMUNITY SERVICES DIVISION
P.O. BOX 490 VICTORIA TELEPHONE 592-2411
IN CO-OPERATION WITH THE PROVINCIAL MUSEUM
DOWNTOWN MONDAY NOON FORUM
THIS MONDAY, NOV. 6 at 12:10 P.M.
CHANGING INFLUENCES IN WILDLIFE MANAGEMENT
Guest Speaker — Glen Smith, Chief of Wildlife Management, Department of Fish and Wildlife
Room 112, B.C. Provincial Museum
No Fee — Bring a Friend — Free Coffee

Sex and the Victoria Woman!

That's John Power's business, each weekday morning at 9:05.

There's more to it than just sex. It's Feminine Forum, where Greater Victoria women talk about children, husbands, the other woman and a great many things you might not even discuss with your mother.

Phone us. Let's talk over your problems anonymously and with no embarrassment. (Sorry men, ladies only.)

the Sound of Victoria
CJVI/900

P.S. You'll also enjoy our Great Grocery Give-Away!

Datsun announces "Discover Canada" winners.

David Martin, St. John's, Newfoundland
Georges W. Butler, Shelburne, Nova Scotia
Edith R. MacDonald, Pictou County, Nova Scotia
Mr. Ronald Whittaker, Yarmouth, Nova Scotia
Mrs. Adella Rogerson, Summerside, P.E.I.
Marc Long, Edmunston, New Brunswick
Mrs. Mardi Pickard, Fredericton, New Brunswick
M. Jacques Fafard, Montreal, Que.
M. Remi Binet, Ville St-Georges de Beauce, Que.
M. Gilles Clavel, Hull, Que.
Mrs. Rita Dawson, Westmount, Que.
M. Eugene Belley, Mistassini, Que.
M. Dennis Alivizatos, Granby, Que.
M. Francois Labrie, Co. de Matapedia, Que.
Priscilla Noonan, Sherbrooke, Que.
Armand Lussier, Pointe-aux-Trembles, Que.
Mademoiselle J. Rheault, Cap-de-la-Madeleine, Que.
Madame Bernard Hart, Cte Huntingdon, Que.
Mademoiselle M. Beauchamp, Montreal, Que.
Madame M. B. Chevrier, Quebec, Que.
M. Andre Mayer, Ville Labelle, Que.
M. D. Kabasele, Dollard-des-Ormeaux, Que.
M. Denis Plamondon, Cte de Richelieu, Que.
M. Michel Lamontagne, Montreal, Que.
Mademoiselle Francyne Wolfe, St-Jerome, Que.
M. Paul Albert, Ville la Fleche, Que.
Madame Claudette Beaudoin, Sept Iles, Que.
M. Armand Casavant, Omerville, Que.
Nelson Kiser, Belleville, Ont.
Eugene Kruysse, Mississauga, Ont.
Frank McGuigan, Thunder Bay, Ont.
Walter Hutter, Aylmer, Ont.
Mrs. Wendy Prenty, Hamilton, Ont.
Lynda Shires, St. Catharines, Ont.
Walter Taylor, Willowdale, Ont.
William Duimering, Guelph, Ont.
John Rupert, Belleville, Ont.
Michael Valois, Ottawa, Ont.
Terry Giles, Niagara Falls, Ont.
Wendy Wilcox, St. Catharines, Ont.
Raymond Quinn, Hamilton, Ont.
Betty Davidson, Willowdale, Ont.
Ken Craik, Oakville, Ont.
Michael Bell, Downsview, Ont.
Werner Raedler, Kitchener, Ont.
Cliff Murrell, Newmarket, Ont.
Mr. & Mrs. Edmond Arbic, Huntsville, Ont.
Alfred Randall, Mississauga, Ont.
Marcel A. Sequin, Ottawa, Ont.
Mr. Axel Dietz, Toronto, Ont.
Mr. A. G. Hanna, Lyn, Ont.
Mr. Rene Cardinal, Thunder Bay, Ont.
Mr. R. J. Davies, Hamilton, Ont.
Mr. Robert Hultquish, Belleville, Ont.
Mr. Robert Brodie, Willowdale, Ont.
Mrs. E. Simonson, Winnipeg, Man.
Mr. Ed Ames, Swan River, Man.
Mr. Horace Dixon, Winnipeg, Man.
Mr. Carl Hultin, Thompson, Man.
Mrs. Lesley Knight, Winnipeg, Man.
Mrs. Henrietta Lester, Shaunavon, Saskatchewan
Eveline Johnson, Bangor, Saskatchewan
Danny Daniels, Assiniboia, Saskatchewan
M. Phillips, Calgary, Alberta
George Mutschler, Medicine Hat, Alberta
Mrs. M. Corbet, Calgary, Alberta
Mr. A. Martinella, Edson, Alberta
Steve Yarema, Kamloops, B.C.
Doreen Favel, Sicamous, B.C.
Kelvin J. Martin, Burnaby, B.C.
Mrs. Earl A. Price, North Vancouver, B.C.
L. Mitchell, Vancouver, B.C.
Mr. R. McQueen, Victoria, B.C.
R. and Faye Toevs, Coquitlam, B.C.
Miss Nancy J. Tully, Courtenay, B.C.

These 75 entrants in Datsun's recent "Discover Canada" Contest each won a $500 Canadian travel voucher—plus $500 cash. (All they really need for a great vacation anywhere in Canada.) They won by test-driving Datsuns. Even the contestants who didn't win, won. They discovered a great car for Canada.

DATSUN
PRODUCT OF NISSAN

all you need now → DATSUN

There are more than 1300 Datsun dealers across Canada and the United States.

Firestone

2882 DOUGLAS STREET **385-1404**
AT GARBALLY ROAD, NEAR BURNSIDE
Also Nanaimo and Courtenay

Firestone
1. CASH
2. 30 DAY CHARGE
3. BUDGET PLAN

CHARGEX

AMERICAN EXPRESS

We're much more than snow belt Headquarters!

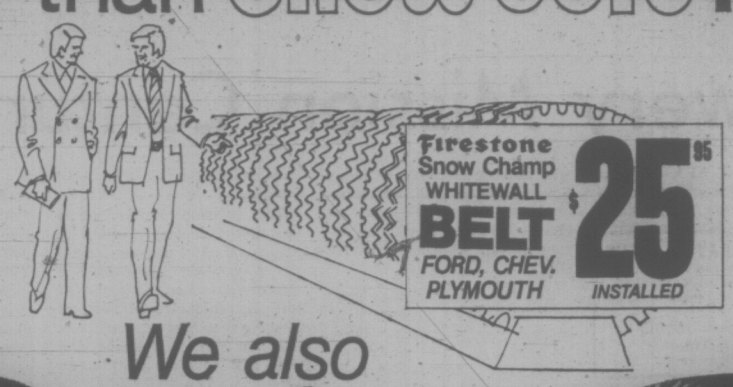

We also have Canada's hottest deal in front tires too!

And we've got great deals on
Firestone
RIDING SYSTEM SERVICE

DRUM BRAKE RELINE

Includes new lining on all four wheels. We adjust brakes and inspect complete brake system.

$26.88

WHEEL ALIGNMENT

Firestone Riding System Service specialists will carefully align both front wheels, plus check your balance, brakes, shock absorbers, battery and muffler. Everything you need to get safely through winter.

$5.88 (torsion bars extra)

LIFETIME* OF STARTS

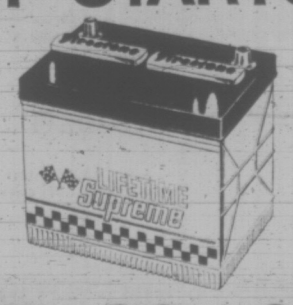

$28.88	$28.88	$25.88
EXCHANGE Plus $1.00 installation	EXCHANGE Plus $1.00 installation	EXCHANGE Plus $1.00 installation
SP24F	**SP24C**	**SPP22FC**
50-01-047-3 MOST FORD CARS — COMPACT, MIDDLE SIZE, FAMILY. LARGER V8'S EXTRA EQUIPMENT.	50-01-040-6 FITS MOST GM CARS '55 - '69. FITS MOST CHRYSLERS, FITS SOME RAMBLERS AND FOREIGN CARS.	50-01-050-3 FITS MOST STANDARD FORDS.

***LIFETIME GUARANTEE:**
Should this LIFETIME SUPREME battery fail at any time to hold a charge, it will be replaced free to the original purchaser for as long as he owns the passenger car in which it was originally installed, and provided it remains in that car.

WINDSHIELD WASHER ANTI-FREEZE

ONE GALLON ONLY **88¢**

08-22-003-7

PERSPECTIVES AND PREJUDICES

Challenging Axioms a Modern Moral Virtue

By J. A. DAVIDSON

Albert Einstein was once asked how he came to work out his theory of relativity. He answered simply, "I challenged an axiom."

We are the heirs and beneficiaries of thousands and thousands of nonconformists who through the years have effectively challenged axioms in all spheres of life.

A few years ago Bertrand Russell gave this warning: "Individual initiative is hemmed in either by the state or by powerful corporations, and there is great danger lest this should produce, as in ancient Rome, a kind of listlessness and fatalism that is disastrous to vigorous life."

The challenging of axioms, creative nonconformity, is a moral virtue in these times.

Conformity does have much to commend it — but its fundamental defect is that it is not creative. Conformity doesn't cause much trouble; it doesn't cause much of anything. The nonconformist, the person of independent insight and conviction, is the creative person in our society.

But much of the fashionable nonconformity today does not have the dimension of heroic creativity. Much of it is simply childish self-assertiveness, an attention-getting ploy that doesn't really offer any significant challenge.

Fashionable, show-offy nonconformity has become itself a new conformity. The hippy-type, the flamboyant free soul, is often as much of a conformist as his Rotarian father whose conventionality he professes to despise. One does become weary of the self-esteeming nonconformist who yammers pompously about self-expression without pausing to consider if he has a self worthy of such grandiloquent expression.

But I must confess a sneaking admiration for the nonconformist, even when I know that in his or her nonconformity there is a strain of the bogus. Even this pretentious, uncreative kind of nonconformity has value as a warning against the mind-numbing and heart-corroding pressures in our life today.

Paul, in his Letter to the Romans, admonished, "Do not be conformed to this world." But he did not add, "Be a nonconformist." Rather, he said, "Be transformed by the renewal of your mind." J. B. Phillips, in his translation-paraphrase of the New Testament, gives it in this way: "Don't let the world around you squeeze you into its mold, but let God remold your minds from within."

That declares the biblical perspective on non-conformity, a perspective In which the distinction between conformity and nonconformity is seen to be quite irrelevant.

Bowery Mission Century Old

NEW YORK (AP) — When a stubble-chinned, boozy-breathed Bowery tramp shuffles into line at the McAuley Street Mission here, he probably wants a hot meal, a change of clothes or a temporary haven from the autumn chill.

But the tawdry, long, grey line symbolizes a century of service to destitute New Yorkers as the downtown Manhattan shelter—founded by Jerry McAuley, a reformed hard-drinking ex-convict—celebrates its 100th anniversary.

The mission claims to be the oldest rescue mission in the world, and the anniversary celebration highlighted a convention here recently of the International Union of Gospel Missions —350 shelters that serve the skid road of the U.S. and several other countries.

Their rehabilitation work, which includes the distribution of five million meals and 2.5 million lodgings a year, stresses old-fashioned religion and the need to be "reborn" through Jesus Christ.

"God is salvation, rather than sobriety," said the union's executive secretary, Rev. Emile Leger, explaining the evangelistic, fundamentalist code. "If God saves a man, he will sober him up."

SHELTER WAS VISION

Mr. Leger, who gave up insurance work to serve the missions, said that 65,000 of the country's down-and-outs last year "professed" an allegiance to Jesus and solved their problems.

Salvation is what happened to Jerry McAuley more than 100 years ago. An Irish immigrant with a counterfeiter for a father, he came to New York at 13 to roam the city's waterfront as a river thief.

By 19, he was serving a 15-year jail term in Sing Sing.

A boxer and ex-convict, "Awful" Orville Gardner, preaching at the jail, was the start of McAuley's conversion, but it took Bible reading, bouts of alcoholism and missionary help to complete the transformation when he returned to the streets of New York.

McAuley's "vision" from God was a shelter where men like his former self could be "cleansed" inside and out. It was realized in 1872 with the founding of the Water Street Mission—a refuge near the waterfront where a tramp might get a sandwich, a cup of coffee and have his soul fed on lively gospel services peppered with testimony from saved men.

An advertisement in Saturday newspapers read: "Everybody welcome, drunkards especially."

By 1913, 50 similar missions sprang up and joined forces with the first shelter to form the International Union.

French Courses For Ugandans

QUEBEC (CP) — Courses designed to integrate immigrating Ugandan Asians into Quebec life and the French language now are being prepared, Jean Bienvenue, Quebec immigration Minister, said Friday.

Bienvenue said in the national assembly he has instructed officials in his department to aid Ugandans on both the economic and social levels.

CITY AND DISTRICT CHURCHES

GOSPEL CHAPELS

BETHESDA GOSPEL CHAPEL
Corner Davie St. and Oak Bay Ave.
Sunday Services—
9:30 a.m.—Lord's Supper
11:15 a.m.—Sunday School and Adult Bible Class
7:00 p.m.—Special film "The Return"
Wednesday—
7:30 p.m.—Prayer and Bible Study
You are invited to come and bring your family.

OAKLANDS CHAPEL
Fernwood and Cedar Hill Road
Sunday—
9:30 a.m.—Breaking of Bread
11:15 a.m.—Family Bible Hour
Speaker: Mr. R. McArthur
7:00 p.m.—Evening Service
Speaker: Dr. D. Horton
Thursday—
8:00 p.m.—Prayer and Bible Study

WESTVIEW GOSPEL CHAPEL
313 Brunswick Place
(Trans-Canada Highway, at Tillicum)
Sunday—
9:30 a.m.—The Lord's Supper
11:30 a.m.—Sunday School and Bible Classes
7:00 p.m.—Gospel Service
Speaker: Mr. S. Biggs
Wednesday—
7:45 p.m.—Prayer and Bible Study

VICTORIA GOSPEL CHAPEL
935 Pandora Avenue
Sunday—
9:30 a.m.—Worship and Breaking of Bread
11:25 a.m.—Sunday School and Family Bible Hour
Speaker:
Mr. Ian Rathie
of Dominican Republic
7:00 p.m.—Gospel Meeting
Speaker
Mr. Ian Rathie
of Dominican Republic
Wednesday:
8:00 p.m.—Prayer and Bible Study

ROSS BAY GOSPEL HALL
May and Joseph Streets
Sunday—
9:30 a.m.—Breaking of Bread
11:30 a.m.—Sunday School and Family Bible Hour
Speaker: Mr. S. Stewart
7:00 p.m.—Gospel Meeting
Speaker: Mr. A. Field
Tuesday—
8:00 p.m.—Prayer and Bible Study
Wednesday—
10:15 a.m.—Ladies' Coffee Hour

UNITARIAN

UNITARIAN CHURCH OF VICTORIA
106 Superior Street
10:30 a.m.
Rev. Richard Norsworthy
8 p.m.—Fellowship Hour
Everybody Welcome

MENNONITE

SAANICH COMMUNITY CHURCH
Meets on
SUNDAY, 10:30 a.m., at the
GORDON HEAD RECREATIONAL CENTRE
1744 Feltham
477-6111 477-3012

SOCIETY OF FRIENDS

SOCIETY OF FRIENDS
(Quakers)
MEETING FOR WORSHIP
SUNDAY, 11 A.M.
VISITORS WELCOME
1831 FERN STREET

EVANGELICAL FREE CHURCH

PARKDALE EVAN. FREE CHURCH
3281 Harriet Road 382-7531
SUNDAY
Sunday School—10:00 a.m.
Morning Worship—11:00 a.m.
Evening Worship—7:00 p.m.
Pastor, Carl Klassen
479-4431 384-3646

CHURCH OF CHRIST

CHURCH OF CHRIST
3460 Shelbourne Street
Bible Classes, 9:45 a.m.
Morning Worship, 11:00 a.m.
Evening Worship, 7:00 p.m.
479-4819 — 477-6459

SPIRITUALIST

OPEN DOOR SPIRITUALIST CHURCH
1600 Cook Street
Sunday—
7:00 p.m.—Mrs. P. Mayell
Wednesday—
8:00 p.m.—Healing
ATTEND THE FRIENDLY CHURCH
Tea Sat. 2-4 p.m.

LUTHERAN

HOPE LUTHERAN CHURCH
MISSIURI SYNOD
1924 Carrick Street at Dean Avenue
The Rev. L. M. Carlson, Pastor, 592-2308
Sunday School and Bible Class, 10:30 a.m.
Worship Service 11:00 a.m.
A Church of "The Lutheran Hour" and "This Is the Life"

GRACE LUTHERAN CHURCH (L.C.A.)
1273 Fort Street
(Across from Central Junior High)
Pastor: Rev. David H. Metzger
Church Phone: 383-5256
Organist: Mr. John Bergmusch
10 a.m.—Sunday School
11 a.m.—Each Sunday
Holy Communion
Bible Study: Wednesday, 10 a.m.
O Come Let Us Worship The Lord!

GOOD SHEPHERD LUTHERAN CHURCH
2615 Cedar Hill Road
Rev. Fred Krebel, Pastor
658-8043
10 a.m.—English Service
11 a.m.—German Service
11 a.m.—Sunday School
Western Canada Synod, L.C.A.

CHRIST LUTHERAN CHURCH OF THE REFORMATION
Worshipping at McCall's Chapel
Johnson and Vancouver Streets
Victoria, B.C.
Pastor: R. C. Nast
Worship and Sunday School at 10 a.m.

LUTHERAN CHURCH OF THE CROSS
Cedar Hill and Cedar Hill Crossroad
Alfred J. C. Johnson, Pastor, 477-3851
10:00 a.m.—Divine Worship Service
11:00 a.m.—Sunday School and Bible Class
The Church Where Families Worship Together
Evangelical Lutheran Church of Canada
(E.L.C.C.—formerly A.L.C.)
Visitors Welcome

REDEEMER LUTHERAN CHURCH—Missouri Synod
Jenkins and Jacklin—Colwood-Langford Area
11:00 a.m.—Morning Worship
PEACE LUTHERAN CHURCH
2295 Weiler Avenue, Sidney
9:00 a.m.—Morning Worship
Rev. R. Koch. 478-6435

UNITED

JAMES BAY UNITED
Corner Michigan and Menzies
11 a.m.—Worship Service and Sunday School
Rev. K. M. Wood

CORDOVA BAY UNITED CHURCH
5166 Cordova Bay Road
9:45 a.m.
"IT'S LOVE"
Rev. Franck Patterson, 477-6505

A Warm Welcome for You at
GORDON HEAD PARISH CHURCH
Tyndall Rd. and San Juan Streets

St. Dunstans Anglican
8 a.m.—Holy Communion
9:30 Drama Series with Michael Meiklejohn
Rev. W. J. Lunny, 477-1422

Gordon Head United
11:00 a.m.—
"IT'S LOVE"
Rev. Franck Patterson
477-6505

1345 Esquimalt Road
Vocation Sunday
11 a.m.
Capt. Dixon
7 p.m. Capt. Burt
VICTORIA
ESQUIMALT ROAD CORPS

CHRISTIAN SCIENCE
First Church of Christ, Scientist
(A branch of The Mother Church The First Church of Christ, Scientist, in Boston, Massachusetts)
Chambers Street and Pandora Avenue
Elevator Available
SUNDAY SERVICE
9:30 and 11:00 a.m.
Subject:
"ADAM AND FALLEN MAN"
Sunday School—9:30, 11 a.m.
Testimony Meeting Wed., 8 p.m.
FREE PUBLIC READING ROOM AND LENDING LIBRARY
1210 BROAD STREET
ALL ARE WELCOME
Christian Science Radio Series
"THE TRUTH THAT HEALS"
Sunday 8:45 a.m.
CFMS 98.5 mgs. Chan. 12 Cablevision

FREE METHODIST
1620 Cook
11:00 a.m. — 7:00 p.m.
PHILIP J. CALKINS
B.A., M.A.

THE SALVATION ARMY
Citadel Corps—757 Pandora Avenue
Major and Mrs. Don McMillan, Corps Officers
9:45 a.m.—Sunday-School and Bible Class
11:00 a.m.—CAPTAIN M. BURT (TORONTO) Speaker
7:00 p.m.—CAPTAIN L. DIXON, Speaker
Film: "To Russia with Love"
ALL ARE WELCOME

VICTORIA PRAYER GROUP
(Undenominational)
Wednesday, 8th November in Y.M.-Y.W. Chapel (Courtney Street)
Healing Prayers and Bible Study — 2 Timothy
Open to All — 3 p.m.

THE CHURCH OF OUR LORD
Humboldt at Blanshard Street
11:00 a.m.—Holy Communion
Rt. Rev. Gordon R. Stacey, D.D.
9:00 p.m.—Service in Cridge Hall
THE REFORMED EPISCOPAL CHURCH

CHRISTIAN REFORMED
661 Agnes Street
Services at 10:30 and 7:00
SUNDAY SCHOOL at 9:30 and 10:30
Minister: Rev. Peter Wm. De Bruyne

CANADIAN CATHOLIC CHURCH
SHELBOURNE at KINGS
Non-Denominational
A SOUL HEALING MESSAGE
ORIGINAL CHRISTIAN DOCTRINE
Sunday Services: 11 a.m., 7:30 p.m.
Early Morning Prayers: 7:30 a.m.
Adventures in LIVING
Every Wednesday Evening at 8 o'Clock

NAZARENE
2571 Quadra Street
Rev. W. F. Bahan, Th.B., B.A. Pastor
Sunday Services:
Sunday School—9:45 a.m.
Morning Worship—11:00 a.m.
Evening Worship—6:00 p.m.

CHRISTADELPHIAN
(Lake Hill Women's Inst.)
Sunday School—9:30 a.m.
11:00 a.m.
Breaking of Bread
Lecture D.V.
7:30 p.m.
THE VALLEY OF DRY BONES
W. MANNELL

VICTORIA TRUTH CENTRE
Science of Thought
Conducted by Dr. Emma M. Smiley
11:00 a.m.
"Once in A Blue Moon"
7:30 p.m.
"Creative Prophecy"
11:00 a.m.
Children's church and youth peoples groups
1201 Fort St. All Welcome

CHURCH BY THE LAKE
(Elk Lake Baptist)
Pat Bay Highway at Elk Lake
11:00 a.m.—Morning Worship Service and Sunday School
Guest Speaker: Dr. F. E. H. James will speak on the authority of Christ.
Come and Bring the Children

BRITISH ISRAEL WORLD FEDERATION
Canada
VICTORIA BRANCH
Public Meeting Sunday Afternoon, November 5th, 1972
In the Dominion Hotel, Yates St., at 3 p.m.
MR. DAVID McALLISTER, of Toronto
"THE PRODIGAL SOCIETY"
Radio Broadcasts Every Sunday 10 a.m. and 10:15 a.m. on KARI (550)

CATHOLIC CHURCH
ST. ANDREW'S CATHEDRAL
Blanshard at View
Saturday evening mass 5:00 p.m.
Sunday masses 8:00, 9:30, 11:00 a.m.
12:30 noon and 5:00 p.m.
Weekday masses 8:00 a.m. and 12:15 p.m.

VICTORIA ALLIANCE CHURCH
1792 Townley Street — Telephone 383-1821
Pastor: Rev. H. G. Clark
9:45 a.m.—Sunday School hour. A class for every age.
11:00 a.m.—Guest Speaker REV. A. JOHNSTONE
(Communion Service)
7:00 p.m.—Evensong—Sermon by Pastor Clark
A Special Welcome to Visitors
Holding Forth the Word of Life

St. Andrew's Presbyterian Church
Downtown — Douglas at Broughton
The Rev. Bruce J. Molloy, M.A., B.D., M.Th.
9:45 a.m.—"THE FURTHER TEACHING OF AMOS" (Bible Study)
11:00 a.m.—"THE PRESENT POWER OF AN ANCIENT CALL" (Joshua 6:4 and 5)
7:00 p.m.—REV. R. TINGLEY of Bible Society
Mon., Nov. 6, 6:30 p.m.—Bible Society 100th Anniversary—Banquet and Celebrations—Kirk Hall

North Douglas Pentecostal Tabernacle
Douglas at Canterbury
Pastor: Rev. Harold Pendray
9:45 a.m.—Sunday School
11:00 a.m.—"FIVE POWERFUL PROMISES"
7:15 p.m.—"THE ANSWER TO LIFE'S DISTRESSES"
EVERYBODY WELCOME

Trinity Christian Centre
Corner of Raynor and Fullerton, Phone 383-6421
Pastors—HARALD BREDESEN
MATHEW GEE
Sunday, 9:30 a.m.—Sunday School for all ages
11:00 a.m. Morning Worship
7:00 p.m. Charismatic Vesper Service
Wednesday and Friday—7:30 p.m. Teaching Ministry

CHILDREN'S CHURCH
VICTORIA TRUTH CENTRE
1201 Fort Street
"Teaching Children a Happy Constructive Way of Living"
ALL CHILDREN VERY WELCOME
SUNDAY, 11:00 A.M.

APOSTOLIC 477-6070 382-7833
2303 Dowler Place (Queen's and Blanshard)
John D. Francis—Minister
10:30 a.m. "Family Life" (hour)
Design for Living (No. 3)
7:00 p.m.—"Where Is Jesus?"
Hear the pastor's surprising answer.
Communion to follow.

Glad Tidings
God's Word as it is For Men as They Are
PENTECOSTAL TABERNACLE
842 NORTH PARK ST.
CHRISTIAN EDUCATION HOUR 9:45
★ 50 classes for all ages!
★ Three Adult Classes
A Missionary Message— "HEAVEN'S SEARCH". 11 am
Pastor Hawkes will preach on The Startling Events of
CHRIST'S SECOND COMING
7 pm
★ CHOIR
★ BAND
★ MUSICIANS
"YOU ARE WELCOME"
Pastor: Paul Hawkes, Missionary Christian Education: David Ball

FIRST BAPTIST CHURCH
Minister, Rev. John A. Watson
Organist and Choirmaster, J. E. Tunstall
'Building for the Future'
Temporary Location
Through the kindness of First United Church in the Chapel, entrance on Balmoral.
Worship Service and Church School 11 a.m.

TRINITY PRESBYTERIAN CHURCH
2964 Tillicum at Walter
11:00 a.m.—RESTLESS PEOPLE SEEKING A FAITH
Rev. G. D. Smith, M.A.

KNOX PRESBYTERIAN CHURCH
2964 Richmond Avenue
11:00
THE REV. FRANK JEN-LI-TSAI
Chung Shan Presbyterian Church
Taipei, Taiwan
Fellowship Coffee Hour 12 Noon
Rev. A. M. Beaton, B.A. Minister

CENTRAL BAPTIST CHURCH
833 Pandora Avenue Pastor, Rev. R. D. Holmes, B.Th.
"We Preach Christ Crucified, Risen and Coming Again"
9:45 a.m.—FAMILY BIBLE SCHOOL
11:00 a.m.—"THE VICTORY OF FAITH"
7 p.m.
"WERE YOU THERE?"
Male Voice Praise Choir
WEDNESDAY, 7:30 P.M.
REV. SAM KASONSO
National Pastor from Zambia
"Where Every Visitor is an honoured Guest".

EMMANUEL BAPTIST CHURCH
2121 CEDAR HILL CROSSROAD
Pastor: Rev. Norman K. Archer, B.D., A.L.B.C.
Lay Minister: Mr. Karl Janzen
9:30 a.m. Family Service
11:00 a.m. Morning Worship
SAINTS ALIVE (9)
"FRESH AND NEW"
12 Noon — Communion Service
6:45 p.m. Evening Worship
8:30 p.m. Celebration Service
REBEL WITH A CAUSE (9)
"TWISTED FINGERS"

FIRST UNITED
Quadra at Balmoral
11:00 a.m.
"God, Mathematical Symbol or Loving Father?"
Rev. Hugh M. Hunter
Church School
7:30 p.m.
in the Chapel
"Celebrating Conflict"
Rev. R. A. Faris
A Study of Hebrews 12:11-15
★ ★ ★
Rev. Hugh M. Hunter
Miss Gertrude E. Patmore
Rev. R. A. Faris
Rev. Dr. J. Scott Leith
Choir Director: W. H. Gregory
Organist: Herman Bergink

METROPOLITAN UNITED CHURCH
Pandora at Quadra Street
For a Closer Walk With God
11:00 a.m.
"HOW TO PREPARE FOR YOUR DYING"
Dr. A. E. King
7:30 p.m.
"LIFE REQUIRES COURAGE"
Rev. E. Laura Butler
Organist: Eric Boothroyd
Choir Director: Don Kyle
9:00 a.m.
Teen Breakfast Fellowship
11:00 a.m. Church School

CENTENNIAL UNITED CHURCH
Gorge Rd. at David St.
Opp. Colony Motor Inn
Minister—Rev. John Travis
PEACE SUNDAY and REMEMBRANCE SERVICE
11:00 a.m.
"HONOURING OUR DEAD"
Guest Trumpeter
Mr. Garvin Bruner
Church School—All Depts
Organist and Director of Music
Ian R. Westmacott, A.R.C.T.

ST. AIDAN'S UNITED CHURCH
Richmond at Cedar Hill X Road
University Area Church
Minister: Rev. J. Rae Allan
Music Director: Mrs. Vera Barclay
9:30 and 11 a.m.
MORNING WORSHIP
Sunday School 9:30 and 11:00
Nursery Provided

Oak Bay United Church
Mitchell and Granite
Rev. Alexander Calder
Rev. D. B. Sparling, D.D.
Organist — R. W. Kroeger
Youth Leader — R. Fuller
Church Service
Sunday School
10 a.m.
PEOPLE FIRST
7:30

FAIRFIELD UNITED CHURCH
Corner of Moss and Fairfield Road
Rev. H. W. Kerley, Ph.D.
Rev. R. H. Dobson, C.D., B.A.
Organist: I. A. N. Beadle, Mus. D.
11:00 a.m.
"Response to God's Love"

Belmont Ave. United
Belmont Ave. at Pembroke St.
Rev. Murray Henderson B.A.
Phone 386-2624
11:00—"Remembrance Service"
Speaker: Command Chaplain Rev. William Taylor
Sun. School and Nursery 11:00
"A Friendly Community Church"

CADBORO BAY UNITED CHURCH
2625 ARBUTUS ROAD
Congregational Dinner
6:00 p.m. Saturday
10:00 a.m.
"TAKING YOUR FAITH INTO THE WORLD"
Dr. R. A. McLaren

ANGLICAN

ST. DAVID BY-THE-SEA
5184 Cordova Bay Road
All Saints—All Souls Sunday
10:30 a.m.
Rev. H. Gordon Walker, 658-8078

ST. CHRISTOPHER'S CHURCH
Carey Road at Tillicum
Family Worship, 9:30 a.m.
Sunday School, 9:30 a.m.
Rector:
The Rev. P. W. R. Isles

ST. MARK'S CHURCH
Town and Country
Boleskine Road
Family Worship, 11:00 a.m.
Sunday School, 11:00 a.m.
Rector: The Rev. Peter Isles

ST. PETER'S
St. Peter's Road at 3933 Quadra
8:30 a.m.—Holy Communion
10:30 a.m. Morning Prayer
The Rector
Church School
Wednesday 10:30 a.m. Eucharist
Rev. E. W. S. Gilbert, C.D., B.A., B.D.

ANGLICAN SERVICES
TRINITY XXIII

christ church cathedral
QUADRA AT COURTNEY
2 blocks behind The Empress
8:00—Holy Communion
9:30—Family Eucharist
Instruction: The Rev. Canon G. B. Baker
11:00—Sung Eucharist
Sermon: The Rev. G. B. Baker
5:15—Family Eucharist
Instruction: The Rev. W. J. Donald
7:30—Evensong
Sermon: The Rev. J. Lancaster
Weekdays
Maitins 9:00
Evensong 5:15
Holy Communion:
Tuesday 11:00
Thursday 7:30
Saturday 11:00

ST. JOHN'S
QUADRA AT MASON
8:00 a.m.—Holy Communion
9:30 a.m.—Family Service and Church School
11:00 a.m.
Choral Communion
Sermon:
The Rev'd Peter Switzer
(Nursery facilities at 9:30 and 11:00 a.m.)
4:00 p.m.—Evensong
Royal Canadian Legion Service of Remembrance
Sermon: Padre R. B. Cope C.F.B. Esquimalt
Wednesday: 8:00 p.m.
Music Recital
Herman Bergink—Organ
Gert van der Linden—Oboe
Thursday: 10:30 a.m.
Holy Communion
Saturday (11th Nov.): 11:00 a.m.—Holy Communion

ST. MARY'S
ELGIN ROAD
The Parish Church of Oak Bay
The Ven. Hywel J. Jones, L.Th., Rector
8:30 a.m.—Holy Communion
9:30 a.m.—Family Service
11:00 a.m.—Holy Communion
Preacher: The Ven. A. E. Hendy
4:00 p.m.—Evensong
Sunday School
11:00 a.m.—All Departments
Thursday
10:30 a.m.—Holy Communion

St. George the Martyr
Cadboro Bay and Maynard Roads
Charles Bishop, Rector
8:00 a.m.—Holy Communion
10:30 a.m.—Choral Eucharist
Preacher: The Rector
Children's Church, Lower Hall
Confirmation Class

ST. MATTHIAS
Richardson at Richmond Ave,
Rev. W. E. Greenhalgh, L.Th.
Rector
8:00 a.m.—Holy Communion
9:30 a.m.—Family Service
10:30 a.m.—Choral Eucharist
Nursery
Preacher: The Rector
4:00 p.m.—Evensong
Thursdays:
10:30 a.m.—Holy Communion

ST. BARNABAS'
Belmont and Begbie
7:45 a.m.—Mattins, Holy Communion
10:30 a.m.—Procession, Sung Mass
7:30 p.m.—Solemn Evensong
HOLY COMMUNION DAILY
Canon B. T. Page, M.A., Rector

ST. SAVIOUR'S
Henry and Catherine St., Victoria West
Vicar: Rev. P. V. Atkinson
8:00 a.m.—Holy Communion
10:00 a.m.—Holy Eucharist
1st and 3rd
Mattins, 2nd and 4th

ST. PHILIP'S
Cor. Eastdowne and Neil
OAK BAY
Rector: The Rev. John Vickers
SUNDAY, NOV. 5
8:30 a.m.—Holy Communion
9:30 a.m.—Young Church
11:00 a.m.—Choral Communion
Preacher: The Reverend J. A. R. Tingley, Canadian Bible Soc.
7:30 p.m.—"ALL IN A FAMILY"
2554 Bowker St.
WEDNESDAY, NOVEMBER 8
7:30 p.m.—Holy Communion

ST. LUKE'S
(Corner Cedar Hill and Cedar Hill X Road)
Rector: The Venerable C. E. F. Wolff
REMEMBRANCE SUNDAY
8:00 a.m.—Holy Communion
9:30 a.m.—Church Family Service
11:00 a.m.—MORNING PRAYER
Preacher: The Rector.
This is a special Remembrance Service, and a warm welcome is extended to all veterans of the District to attend.
12:15 p.m.—Holy Communion
7:30 p.m.—Evensong
Preacher:
The Rev. K. M. King

St. Michael and All Angels'
4733 West Saanich Road
8 a.m.—Holy Communion
11 a.m.—Choral Eucharist and Sunday School
Rev. W. J. Hill, Rector
Rev. R. O. Wilkes, Assistant

ST. PAUL'S
1379 Esquimalt Road
8:30 a.m.—Eucharist
10:30 a.m.—Mattins and Church School
Canon G. H. Greenhalgh

ST. ALBAN'S
Ryan at Belmont
8:00 a.m.—Holy Communion
11:00 a.m.—Sunday School
11:00 a.m.—Mattins
7:30 p.m.—Evensong
Wed., 9:30—Holy Communion
The Rev. F. W. Hayes

Magnificent Trumpeter . . . Endangered Again?

Estuary Deterioration 'Risk to Island Swans'

By HUMPHRY DAVY
Times Staff

Two biologists here urged the provincial government and regional district planners to stop the steady deterioration of Vancouver Island estuaries.

Ian Smith and Donald Blood of the B.C. Fish and Wildlife Branch, who have just completed a study on the trumpeter swan said the process of estuary destruction is increasing, impeding efforts to bring back the near-extinct specie.

Causes are pollution from industrial waste, log booming, land fill and dredging, they say.

The biologists expressed the hope that governments and regional planners will consider the habitat of wildlife in plans for estuarine development.

River esturies are vital for the survival of trumpeter swans and many species of waterfowl and fish.

(The federal government is conducting a survey of river estuaries in B.C. Washington and Oregon have introduced legislation to stop deterioration at the mouths of rivers.)

In their report the biologists said the trumpeter swan considered near extinction 10 years ago, is making a comeback.

The birds nest mainly in Alaska and winter on Vancouver Island.

In 1970-71 they counted about 1,076 birds wintering on the island.

Biologist in the 50s estimated between 100 and 200 birds wintered on the island. In other parts of B.C. the swan was no longer seen and they no longer nest in the province.

But the species is still endangered by the estuarine deterioration on Vancouver island — the wintering areas of the swan, Smith and Blood said.

The trumpeter is a larger swan than the whistler — a more common species.

They numbered in the hundreds of thousands in British Columbia and the western states in the 1890s. The wanten killing of trumpeters however reduced their numbers sharply. In the early days, the Hudson's Bay Co. is said to have done a large trade in swans' breasts.

In the early 1920s, settlers in the Cape Scott area shot them by the hundreds.

Today it is their winter habitat which threatens their survival.

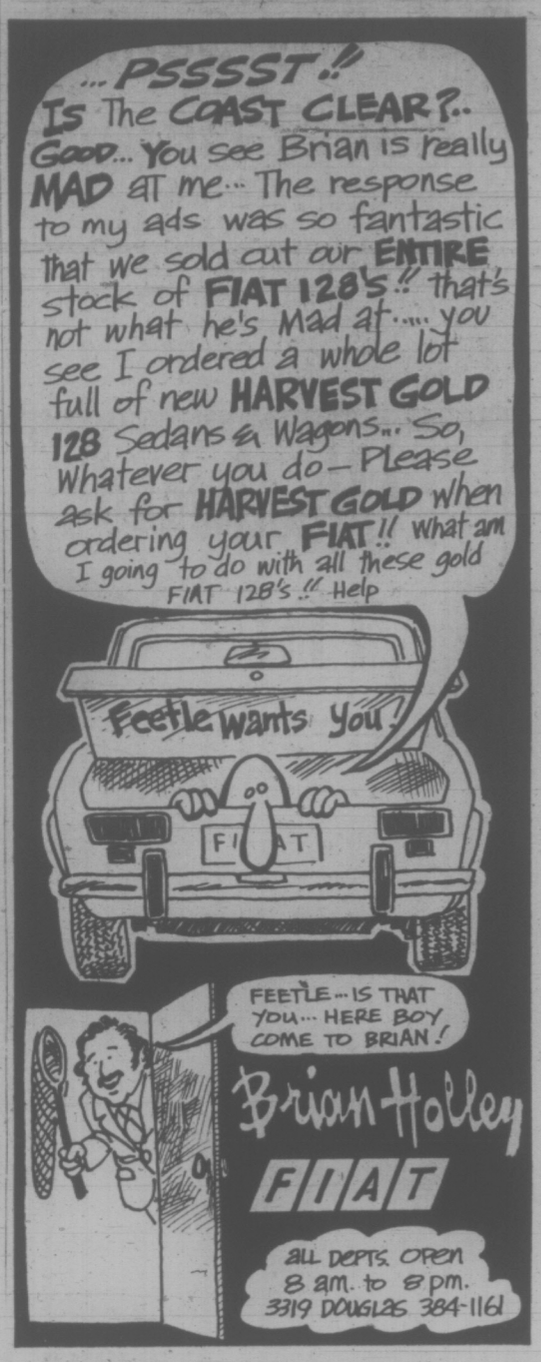

Outdoor Education OK

A successful experimental outdoor education program for Grade six and seven pupils has the support of Education Minister Eileen Dailly who indicated Friday she would make it easier for school boards to use funds for this purpose.

She also subscribes to the philosophy that school curriculum should be adopted to the everyday life and needs of children — courses geared to the environment of the local school population — she said in an interview.

(This policy has been adopted by the British Educational system with success.)

But the minister added she isn't going to push any of her ideas down anybody's throat but would formulate policies and support programs based on what teachers and parents wanted.

This would be the main object of an advisory commission which is now in the process of being formed, she said.

The commission would be composed of people representing segments of society, she said. It would be a continuing commission and would meet with people to get their feeling about education.

"We want input from people," she said. "The commission will be a means of doing this."

The outdoor educational program was launched as an experiment in North Vancouver and later in Victoria. Both school boards reported the project a success, but the former Social Credit government did not support it.

The school boards with the financial assistance of the parents carried on with the program.

The course enables students to spend a week outdoors where they are taught their skills through recreational activities — in a practical and visual way. It also attempts to develop environmental awareness through studies in conservation, ecology and natural resources.

School board officials are interested in the minister's views on courses which have some relation to the surroundings of a region and can be put to practical use.

Vic Thomson, director of curriculum, said several schools in spring submitted applications for such courses but they were turned down by the department of education. One of these projects was a navigational course proposed by Colquitz Junior Efementary.

"I expect several of these courses will be reviewed next spring," he said.

Thomson said Colquitz school was disappointed that the course was turned down as the subject could be put to a practical use in the Greater Victoria area.

"It involved a great deal of mathematics, as well as geography, climate and subjects related to the sea," he said.

DAILLY
. . . gives nod

Camosun Curriculum Expansion Proposed

Camosun community college enters its third year with a set of new program proposals that would have the college introducing, among others, courses on salesmanship, acting, ecology and commercial fishing.

College administrators want to spend $156,000 on laboratory equipment, and about $133,000 on the courses themselves.

Other proposed programs are regional planning training, veterinary assistant training, hotel administration and commercial art.

The college council has okayed the proposals in principle, but warned administrators that budget adjustments this month could cut into the plans.

The college wants to increase the size of its nursing orderly program. Council was told that demand currently exceeds supply of trained nursing orderlies with psychiatric care qualifications.

Commercial fishing seminars would be offered to local troller fishermen during the off-season.

Assistant vets would be trained to work beside professionals in animal hospitals, on ranches, in government agencies and in medical schools.

A environmental studies course would be designed to introduce all full-time students to ecology.

Salesmanship and hotel administration would be career programs designed to lead to jobs in these fields, which college administrators believe to be in need of trained personnel.

In art, most courses would be recreational, although one college-preparation credit course would "provide orientation to" fine and commercial art.

Trio Featured

The golden voice of Boyde Hood's trumpet, with Frances Carter, organist, and Lanny Pollet, flutist, will comprise the trio attraction on the next Musical Art Society program.

These gifted resident artists will appear Sunday, Nov. 12 at McPherson Playhouse, at 2:30 p.m., performing both baroque and 20th century music.

Insensitive Tastes Embarrass Poor Little Blue-Faced Booby

By ALAN HARMAN

HAMILTON, Bermuda (CP) — The blue-faced booby is a little red-faced about the type of foods it has been eating.

The blue-faced booby is a rare tropical bird which dropped in on Bermuda recently and has given no signs it intends to head back to where it came from.

It gets its name, says government conservation officer David Wingate, bdcause it is so tame it comes close to boats and accepts bait offered by fishermen.

And that has been to the booby's embarrassment.

Frozen fish dinners lack the vitamins a growing booby needs and this particular booby has been living off frozen bait handed over by the island's fishermen.

To top it off the booby doesn't seem to be able to stand a leg-pulling.

Wingate put an identification band on the bird and so many fishermen checked on the band txe bird suffered from a sprained ankle. It also developed a bad case of malnutrition.

After being treated by a local vet the booby was sent to an aquarium to recuperate.

CAUTION ADVISED

After this it iis to be released and fishermen are being warned to beware.

Although it's so friendly it will land on a fishing boat and look for handouts it is possible to get nasty lacerations from the bird's beak while feeding it by hand.

Wingate warned: "For safety's sake, leave the food on the deck or keep the hand flat."

The blue-faced boby first made its appearance here Aug. 21.

"Its ancestors may well have been among the original habitants of Bermuda, as there are strong indications that they were breeding here before people murdered them all," Wingate said.

The blue-faced booby is related to the tropical gannet. It is larger than a gull and has a five-foot wing spread.

It is considered rrare and is found near remote tropical islands.

"As far as I know, the nearest breeding station is in the Virgin Islands," Wingate said. "This particular bird has probably wandered too far north."

When the bird arrived it landed alongside aphoto grapher's boat and took bait he offered.

"It is called a booby because of its apparent stupidity in confronting human beings," Wingate said, "but it has evolved in an environment without any natural predators, so it does not know how to react tohumans."t h%

Most of the time it lives at sea.

"It flies out to the open sea to feed," he said. "It normally feeds like a gannet, by diving and plunging from a great height into flying fish or pelagic fish up to mullet size."

Wingait is anxious that no harm comes to the bird because of its trusting nature.

"We traditionally accord hospitality to all our visitors and we should do the same to this rare bird."

Travel Film Explores Vienna

The history and romance of Vienna, Salzburg and the Tyrol will be portrayed in a World Adventure Tours film coming to McPherson Playhouse, Nov. 11.

Made and presented in person by John Roberts, the film will cover Vienna's Imperial palace and storied St. Stephen's Church, the Reigersburg Castle, Piber where the famed Lippizaner show horses are bred, the fortress where Richard Lion-Heart was held captive, Mozart's city, a parade of bands in native costumes, the Vienna Boys Cyoir and much more.

Roberts is a veteran of many film assignments for Lowell Thomas. He was co-producer and chief cameraman for Filorama Adventure, the first 16-mm wide-screen color film ever produced for the film lecture field.

NATURE FILM SHOWING SET

Burdette White's full-length film, Gems of Nature, will be shown next Friday and Saturday in the Provincial Museum's Newcombe auditorium.

The showings, sponsored by the Victoria Natural History Society will be held at 8 p.m. both days and at 2:30 p.m. on the Saturday (Nov. 11).

Rarely-seen parasitic insects and a dozen different species of hummingbirds are featured in the film of North American wildlife.

CANADIAN BIBLE SOCIETY
1872 Victoria Branch 1972
5 Nov. 1972 Victoria Branch ends 100 years of service to Victoria and the world.
6 Nov. begins a new century of even greater opportunity.
Donations through your church or direct to P.O. Box 1682

NEED HELP IN YOUR SPIRITUAL LIFE?
hear
Illustrated talks on the Tabernacle
by
MR. REG DARKE
at
COOK STREET GOSPEL HALL
1833 COOK ST.
on
SUNDAY — 7:00 p.m.
THURSDAY — 8:00 p.m.
• Devotional • Instructional
Most helpful to young people

A GOSPEL CONCERT WITH
"THE COURIERS"
of Pennsylvania
plus
THE GOSPEL MESSENGERS
of Nanaimo
FRIDAY, NOV. 10, 8:00 P.M.
OAK BAY JUNIOR HIGH SCHOOL AUDITORIUM
Tickets $1.00 — Available at
Leslie's Christian Supply, Saunders & Hitchman, Christian Book Room

DIAL-A-THOUGHT
Dr. J. B. Rowell
384-8713
"INCREASE UNTO GOD'S GLORY"

GIFTS
For a brighter, more meaningful Christmas
BOOKS
Missionary, Biography, Bible Dictionaries, Concordances, Christmas Fiction
BIBLES
The Best Gift of all
$1.30 to $47.50
Living Bible $9.95 and $19.95
Block Calendars
With daily tear-off texts
Christmas Cards
With texts, box of 14, $1.00
Singles 10c to 35c

RECORDS
MONO and STEREO
Call and see our large selection of NEW
(Sacred Records)
1.98 to 5.98

CHRISTIAN BOOK ROOM
631 Johnson St. | Phone 384-7534

1872 — 1972
CENTENNIAL CELEBRATION
VICTORIA BRANCH
(Canadian Bible Society)
Monday, November 6, 1972
ST. ANDREW'S PRESBYTERIAN CHURCH
6:30 p.m.—Banquet (Kirk Hall)
8:00 p.m.—Public Meeting (Sanctuary)
Speaker: Rev. W. Stuart MacLeod of Canadian Memorial United Church, Vancouver
Historical Display (Lecture Hall) 2 - 4 p.m.
Music by the "Living Lights"
Pantomime "Past, Present, Future"
ALL WELCOME

Since 1912

a tradition of courtesy, kindness and service

Our greater purchasing power helps keep costs lower. We provide direct removal anywhere in the Pacific Northwest by our own vehicles, regular airline service, or chartered aircraft. Arrangement may be made at any of the six Sands Chapels for service at one of the others.

SIX FUNERAL CHAPELS
SANDS MEMORIAL CHAPEL OF CHIMES
Victoria, B.C., Phone 388-5155
SANDS CHAPEL OF ROSES
Sidney, B.C. Phone 656-2932
SANDS CHAPEL OF HEATHER
Colwood, B.C. Phone 478-3821
HIRST FUNERAL CHAPEL (Sands)
Formerly Hirst Funeral Chapel Ltd.
Duncan, B.C. Phone 746-5212
LADYSMITH FUNERAL CHAPEL (Sands)
Ladysmith, B.C. Phone 245-2331
WESTWOOD "CHAPEL OF FLOWERS" (Sands)
Nanaimo, B.C. Phone 753-2032

Sands
MORTUARY LIMITED

Integrity at time of need
A MEMBER OF THE BRITISH COLUMBIA FUNERAL SERVICES ASSOCIATION

Woodward's
MAYFAIR
"OPERATION WHEELCHAIR"
Attention Shoppers!
Register a Friend, Relative or Loved One in WOODWARD'S Operation Wheelchair.

To give Blind and Wheelchair cases the opportunity to Christmas Shop at their leisure, Woodward's Mayfair will re-open Wednesday, November 29th from 6:30 p.m. until 9:00 p.m.

Please deposit registration form in the General Office, 2nd Floor, or mail to Woodward's (Mayfair) before Thursday, November 23rd.

Woodward's
Operation Wheelchair
NAME _____
ADDRESS _____
PHONE _____
THIS REGISTRATION WILL BE CONFIRMED BY TELEPHONE

Oak Bay Seniors Set Public Dance

A special event at Oak Bay's senior citizens' centre on Monterey next week will be a public dance, to be held 7:30 to 10 p.m. Wednesday.

Also on the program next week are:-

Monday — 10:30 to 11:30 a.m., women's Keep-fit; 10:30 a.m. to noon, men's carpet bowling; 1 to 4 p.m., chess club, men and women's carpet bowling; 2 to 3:30 p.m., bridge lessons; 7:30 to 10 p.m., bingo (open to the public).

Tuesday — 10 a.m. to noon, carpet bowling, crewel embroidery and liquid embroidery; 1 to 3 p.m., oil painting; 1:30 to 3:30 p.m., handicrafts and conversational French; 1 to 4 p.m., carpet bowling; 7:30 to 10 p.m.; bridge club; 7:30 to 9:30 p.m., fly-tying, handicrafts and weaving.

Wednesday — 10 a.m. to noon, women's carpet bowling; 1:30 to 3:30 p.m., stamp club and flower arranging; 2 to 4 p.m.; choral singing group; 1:30 to 4 p.m., water-colors.

Thursday — 10 a.m. to noon, carpet bowling; 9:30 to 11:30 a.m., yoga; 10:30 to 11:30 a.m., keep-fit; 10 a.m. to noon, crewel embroidery; 1 to 4 p.m., carpet bowling; 1:30 to 3:30 p.m., ceramics; 1:30 to 4 p.m., whist drive.

Friday — 1:30 to 4 p.m., chess club; 12:30 to 4 p.m., Friendship Club.

Saturday — 1 to 4 p.m., drop-in period, card games suffleboard and carpet bowling.

MEMORIAL SOCIETY OF B.C.
MEETINGS
Sunday, Nov. 5, 2:00 p.m.
Newcombe Auditorium
Provincial Museum Building
Public Invited to Attend
Victoria Branch Office
385-5214

Woodward's Transonic

This is Transonic

AL-WAYS DO-ING ITS' BE-ST FOR YOU.

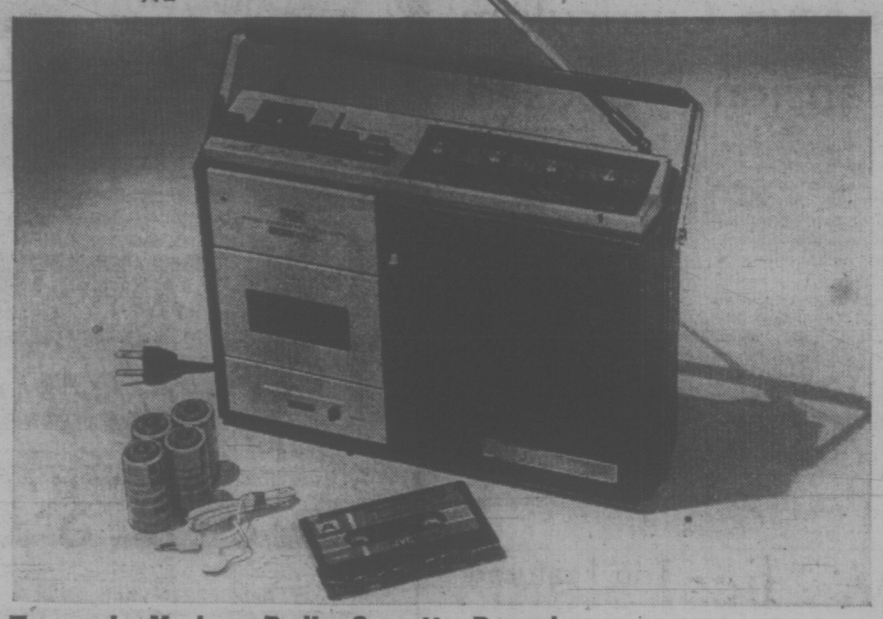

Transonic Mariner Radio Cassette Recorder

Comes with a 3-way power supply which is perfect for the yachtsman, hunter, fisherman or outdoorsman. AM/FM and Marine band to put you in constant touch with the news and weather, or with selective music on cassette recorder. Runs on batteries, electricity with built-in AC adapter or on a 12V car battery with optional 12V adapter. Other features include condenser MIC on cassette, battery and recording meter, digital counter, auto stop, easy to read tuning scale. Comes complete with carrying case and accessories. Priced at 119.95

Woodward's Music Centres, Second Floor

What a way to kick off the gift season!

See our 52-page, value-packed Christmas Gift Book, delivered to your home

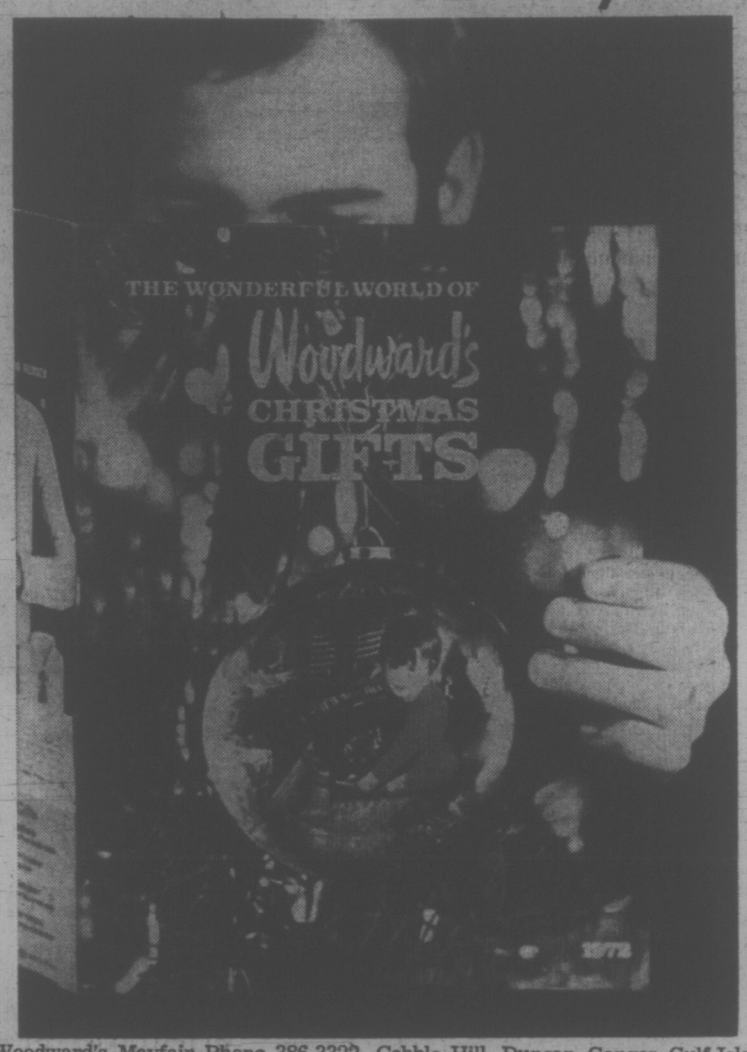

If you have not received your copy, please phone this number...

386-3322

What a way to Christmas shop, and to please every one on your list! 52-pages, illustrated in color, of gift ideas for children and adults, gifts for the home, hobbyist, handyman and sportsman. It's truly a wonderful world of WOODWARD'S Christmas gifts ... for merry shopping from start to finish!

Woodward's

Woodward's Mayfair Phone 386-3322, Cobble Hill, Duncan, Ganges, Gulf Islands, Jordan River, Port Renfrew, Zenith 6544 (Toll Free). Store Hours: 9:30 a.m. to 6 p.m. Evening Shopping Thursdays and Fridays 'til 9:00 p.m. Open Mondays. Closed Saturday, November 11, Remembrance Day.

10 Winners, $1,220 Weekly

In Woodward's "Gift Cash"

Monday	Tuesday	Wednesday	Thursday	Friday	Saturday	Sunday
Personality of the Day	Personality of the Day	Personality of the Day	Personality of the Day	Personality of the Day	Personality of the Day	Personality of the Day
NAME	NAME	NAME	NAME	NAME	NAME	NAME

How to be a winner

1. Keep this entry form handy and listen to CKDA - 1220 every morning between 6:00 and 9:00.
2. A new Personality of the Day is named six times every morning. Write the name of the Personality for that particular day in the space provided above.
3. When all seven Personalities are filled in, deposit your completed entry form in the Personality '72 boxes conveniently located at Woodward's Mayfair. Out of town players can mail entries to CKDA, Box 967, Victoria, British Columbia. A new contest begins every Monday.
4. Enter as often as you like. Additional entry forms are available at Woodward's Mayfair. Each weekly contest ends Sunday at 9:00 a.m. You have until the following Friday at 9:00 p.m. to get your entries in. Draws will be held Saturdays at 11:00 a.m. at Woodward's Mayfair.
5. The first TEN correct entries drawn will win $122.00 in Woodward's Gift-Cash. $1,220.00 in Woodward's Gift-Cash will be given away every week for ten weeks.
6. Limit one weekly winner per family.
7. Employees and their immediate families of Capital Broadcasting System Limited and Woodward's Mayfair not eligible to play Personality '72.
8. Winners must answer a time-limited skill testing question.

NAME THE

Personality of the Day

Every week for 10 weeks, 10 winners will share $1220 in Woodward's "Gift Cash"

Woodward's

CKDA 1220

Fresh Sound / Mostly Music

Enter: NAME ADDRESS PHONE

New Minimum Wage Law to Boost Day Care Fees

Dan Clarke picks up daughter Dawn

By ANN DUNSMUIR
Times Staff

First the good news: Raising the minimum wage to $2.00 an hour will mean a better living for low-income workers.

Now the bad news: Middle income families will have to pay more for services provided by minimum wage earners such as restaurant meals and day care.

People can give up eating in restaurants. But working parents must continue to provide care for their pre-school child five days a week.

A Times' survey of local day care centres indicates that most will have to raise fees.

One local centre reports that 10 per cent of its parents say they can't afford a raise in fees and will withdraw their children.

Children from low-income families are usually subsidized by the provincial government and will not be affected by higher day care rates because the government has increased this subsidy to a maximum $80 a month.

Mrs. Lynn Oldrjdge, a medical bookkeeper, says she will have to take her four-year-old boy out of Jiminy Crickets kindergarten when fees go up.

"I support the new minimum wage 100 per cent," Mrs. Oldridge said. "But I don't think working mothers or middle-income families should have to take up the slack."

Mrs. Oldridge says that because her husband works on commission their income varies from month to month and she can't count on being able to pay the expected $11 increase in fees for all-day care.

Can't Afford Fees

Alfred Pettersen, administrator of Jiminy Crickets, said this week that 10 per cent of the parents using the centre have indicated they can't afford the expected 33 per cent increase in fees.

Pettersen sent parents a questionnaire last month outlining the expected jump in fees when the new minimum wage law takes effect.

"We have already lost four children whose parents panicked as soon as they got the questionnaire," Pettersen said. "And we expect to lose 20 more."

He pointed out that an immediate raise for day care aides earning the present $1.50 minimum wage is only part of the problem facing centres.

In some cases, qualified pre-school supervisors earn as little as $2.00 to $2.50 an hour.

"I can't justify paying a teacher with training and experience only 30 cents more an hour than an aide," Petersen said.

Nearly all administrators surveyed agree that salary increases will have to be across the board and this will mean a rise in fees in most cases.

The exceptions will be the two centres and day care homes run by Family and Children's Services. An FCS spokesman said that the new minimum wage would make "no appreciable difference in our budget at this time."

Further Raises Seen

Other centres such as Unity Day Care, a non-profit organization, will probably have to raise fees.

Supervisor Margaret Colclough says experienced aides at her centre already earn $2.00 an hour and will deserve an equivalent raise when beginners start at that level.

The present fee at the centre is $65 a month for children attending 10½ hours a day, five days a week.

Mrs. Barbara Williams, supervisor of the University of Victoria Day Care Centre, also thinks workers at her centre now earning $2.00 an hour will deserve a raise.

"Some of our supervisors only earn $2.25 an hour," Mrs. Williams said.

She said most parents of children at her centre are graduate students and could not afford an increase in fees.

Fees at the UVic centre are $70 a month for three and four-year-olds and $80 for two-year-olds.

The director of Blue Jay Nursery Day Care, Mrs. Jean Parry, says fees will definitely go up.

"It seems we have to raise fees about $10 every year," she said.

Mr. J. A. Bulinckx, supervisor of the Greater Victoria Nursery School, says her aides earn $1.50 an hour and the centre's income just meets expenses. She expects the executive of the non-profit centre will have to raise fees.

Mrs. Janet Wilson, of Family and Children's Service, advises parents who can't afford the increased fees to ask the agency for a subsidy.

"We have a great deal of flexibility within our guidelines," Mrs. Wilson said. "It doesn't even have to be a case where the mother has to work."

—Photos by John McKay

'Definite' fee hike at Blue Jay centre

Victoria Times
THIRD SECTION
family
WENDY DEY — EDITOR

Child's 'Nice' Acts Are Hard to Predict

To know a big blue vinyl box is not necessarily to love it.

Research by Dr. Loren Acker of the psychology department at the University of Victoria confirms what any mother knows — children are unpredictable.

Dr. Acker has been trying to find a means of teaching "nice" behavior to children. He outlined his experiments in a public lecture at the university Friday afternoon.

He pointed out that our society teaches acceptable behavior by punishing unacceptable actions. His previous research at the University of Calgary showed that children would criticize mistakes but would never praise success.

Persisted

"Even when children were rewarded for praise instead of criticism, the attitude persisted," the psychologist said.

Acker thinks it is "terrible that kids react this way." He has been finding out how children behave when they are rewarded for acceptable behavior instead of criticized for mistakes.

For his Calgary experiments, Acker first built a big blue vinyl box containing a dispenser.

Children between the ages of five and seven were rewarded with a peanut or candy whenever they showed signs of affection toward the box.

Acker believed that once children learned to earn a candy by hugging the box they would go on to show it other signs of affection such as kissing, stroking or talking to it lovingly.

They didn't. The children apparently looked on the box as a kind of bubble gum machine that required hugs instead of pennies.

They hugged the box to earn a candy but the look on their faces indicated they didn't really like the box at all.

Acker went back to the drawing board and came up with a series of experiments designed to find out whether a child taught to imitate one form of behavior would also copy other types of behavior.

For example, a researcher would scratch his head or clap his hands. If the child copied the action, he was rewarded.

These "neutral" actions were then alternated with examples of affectionate or aggressive behavior. Children were rewarded for imitating the neutral actions but not the others.

Research by other psychologists had indicated that once children had learned to copy one set of actions they would continue to imitate any other behavior demonstrated by the model.

Instead, Acker's groups imitated the kind of behavior that earned a candy and ignored the rest.

He concluded that the experiment had failed because aggression and affection involve physical contact not demonstrated in the neutral actions resulting in a reward.

Fact Proven

Further experiments, involving local elementary school children, show that if the neutral behavior earning a reward involves physical contact, a "fair number" of children will imitate affectionate behavior as well.

Research on the subject is continuing. One fact has been proven beyond question, Acker said: "Kids soon learn what they get paid off for."

Statistics 'Weak Point' In China Medical Field

EDMONTON (CP) — The first group of Chinese doctors to visit Canada in 22 years described this week medical problems in their country as similar to the West's although they said the incidence of heart disease may be lower in their country.

The 12-member delegation, on a five-week tour of medical institutions and facilities in Canada and the United States, admitted, however, that statistics are the "weak point" of medical research in China.

Dr. Wu Wei-jan, head of the delegation, said, however, that the incidence of cancer and other diseases appears to be similar to that in most other countries.

Heart disease and cancer have risen to become two of the most prominent medical problems in China, Dr. Wu said.

"After liberation, we have had more active public health care and eradication of some diseases."

This meant that such problems as heart disease replaced infectious diseases as the chief priorities.

Dr. Wu, vice-president of the Chinese Surgical Society, said lung cancer is found frequently in China although Chinese doctors had not officially established that there is a relationship between smoking and lung cancer.

"But I think from our visit here the relationship is quite evident. We do not tell a patient in China that smoking is harmless."

Dr. Wu also said that life expectancy has been rising in China since the 1949 revolution but it is still not as high as in North America.

Another problem, mental stress, was "not rare" in China as humans everywhere are subject to stress but it appeared to be less prevalent than in Canada, he said.

The delegation, which last month visited Washington, D. C., New York, Boston, Chicago, Kansas City and San Francisco, came to Edmonton after a brief stopover in Vancouver.

They leave today for Toronto and next Tuesday spend a day in London, Ont., before leaving for Montreal. They visit Ottawa Nov. 10 and fly to Paris Nov. 13.

Priest Stabbed In Church

LOS GATOS, Calif. (AP) — A Roman Catholic priest was stabbed to death this week in the confessional box of St. Marys Church.

Rev. Henri Tomei, 68, assistant pastor and a native of Marseille, France, was stabbed at least four times in the head, back and chest by an unknown assailant, police reported.

The church secretary told officers that Father Tomei had gone to the church to see if any parishioners were there for confessions.

Entering the church, the secretary said, she saw a young assailant kicking and striking him.

JET RANCH MINK. Each year at **SCUBY FURS** we get rare, limited selections of **CANADA'S FINEST MINK.** This is **CANADA MAJESTIC MINK.** It comes from the coldest regions of Canada where the mink grow thick, dense, shiny fur. Fur that's silky and soft. If anyone knows the ultimate in mink stylings, it's **SCUBY FURS LTD.,** 911 Government St., Victoria, B.C.

SPECIAL
FRI. - SAT. - SUN.
Ham
BURGERS
Reg. 45c each
2 for 60¢
opp. B.C. Forest Products
MELLO-SPOT

McGill & Orme Now
12 FL.OZ.
Univol*
Bonus Offer Inside 8 Univol Tablets
Fast Relief of Acid Indigestion
McGill & Orme LIMITED
Prescription Chemists
649 Fort St. in Yarrow Bldg.
OPEN EVERY DAY OF THE YEAR UNTIL 10 P.M.
For Delivery 384-1195

Montague BRIDGMAN Ltd.
China Crystal Gifts
811 GOVERNMENT ST 383-0821

CRAIG HOUSE — 885 Craigflower Rd.
PRESTIGE APARTMENTS
One and Two Bedroom Suites
Ranging from $125 to $175
RESIDENT MANAGER
386-7147
Ker & Stephenson Limited 385-3411

The Wooden Spoon
KITCHEN SHOP
Our Christmas Goodies Are Arriving Daily!
SHOP NOW And Avoid the Rush
MIDTOWN MALL
726A VIEW ST.
384-8823
Look for the yellow awning!

Enter Kards by Kids Contest

Design a Christmas Card and enter it in Eaton's exciting Kards by Kids Contest. The 10 top winners will have their cards printed by Eaton's in time for Christmas mailing. Entry form and complete details on **Eaton's Third Floor.** Enter today . . . you could be a winner!

CONTEST RULES:

1. Boys and girls **5 to 14** years of age may enter.
2. Use the reverse side of your entry form to draw your design. Use a felt pen, ink or ball point pen, **but please DON'T use colors.**
3. Deposit your entry form in the box at the **Children's Wear Department. Third Floor at Eaton's.**
4. Contest closes December 2nd so be sure you enter in time. You may submit as many entries as you wish.
5. Ten winners—1 in each age group from 5 to 14—will be chosen by Eaton's panel of experts whose decisions are final. They'll receive a box of 50 cards printed from their designs, with envelopes. Imagine! Your own cards hot off the press!

EATON'S
Downtown
Store Information 382-7141
Store Hours Daily: 9:00 a.m. to 5:30 p.m. Thursday and Friday 9:00 a.m. to 9:00 p.m.

Doing The Town

With DOROTHY FRASER

Hand-picked in Portugal by Charmante's . . .

Portugal's main claim to fame in the fashion world is the production of beautiful and uniquely different hand-crocheted suits and dresses . . . But just as in all other things of that nature . . . quality and workmanship differ . . . and the Portuguese crocheted clothes you occasionally see in this country are not always noted for their good fit . . . Well . . . Charmante's buyers jetted off to Lisbon this past June bent on looking for and purchasing really superlative crocheted dresses and suits for their discriminating customers . . . and what's more they found such garments . . . at a factory which has never before exported to Canada . . . but only to prestigious U.S. stores in New York, San Francisco and L.A. . . . Now Charmante's has been added to the list! . . . The first shipment of crocheted fashions arrived last week . . . and we tell you truly, they're the most beautiful garments we've ever laid eyes on! . . . Hand crocheted of pure wool . . . light as feathers, soft as down . . . completely silk-lined . . . with jackets constructed and tailored like fabric jackets so they won't sag or lose their shape . . . There are 3-piece suits and jacket-and-dress ensembles . . . the latter in three different styles . . . and the most luscious colors . . . Incredible shade blendings which made us catch our breath in pure admiration! . . . Designed by Isolde, a French woman with great fashion flair . . . these clothes REALLY fit . . . won't lose their shape through years of wearing . . . $350 for the suits . . . $375 for the dresses with jackets . . . They'd be an investment at twice the price! . . . **Charmante's, Hillside Shopping Centre, 385-1543.**

Fall daytime clothes are simple, impeccably tailored, yet infinitely detailed.

Florsheim's combine chic with comfort . . .

Florsheim shoes . . . especially since they've been manufactured in Canada and are therefore less expensive than were their American progenitors . . . have come to be great favorites with many Victoria women, including us! . . . Munday's have some great new styles which we saw this week . . . For casual and pantsuit wear we like the low-heeled slip-on shoe in patent with suede vamp and Gucci trim . . . navy with lighter blue . . . brown with beige and black with grey suede . . . There's a smart patent pump with fitted gore . . . in either black or brown . . . A comfortable walking shoe with rippled composition sole and pebble calf upper . . . moccasin vamp . . . in blue or brown . . . and a nice black or brown calf pump with punched drape trim . . . Matching handbags for most of these . . . For dressier wear we like the suede pump with mid-high heel, rolled suede and patent trim . . . in black or brown . . . And one with a slightly lower heel and plain roll trim with teardrop ornament . . . this one in black only . . . also a lovely little high-heeled black suede sandal with closed shank and open side, heel and toe . . . $27 for this latter, while the other models are $28 and $29 . . . $29 buys a matching handbag . . . **Munday's, 1203 Douglas St., 383-2211.**

Some of the new palazzo pants are as much as 60 inches wide at the bottom of each leg.

How to look irresistible after five . . .

Midnight may still be the witching hour . . . but 5 o'clock is when the holiday season fun starts . . . When you'll want to shed your efficient daytime personality and go all feminine and sparkly and provocative . . . Maybe even a bit flirtatious! . . . Easiest thing in the world to do too . . . it would seem to us . . . with such an array of truly delightful and unutterably feminine after-five dresses to choose from as those we saw at Miss Frith's on Wednesday . . . Some new chiffons had just arrived . . . one with a 3-tiered skirt, long bell sleeves and a deep V-neck . . . Full-blown roses on a black ground . . . the whole thing redolent of romance! . . . So is the midnight black chiffon with rhinestones for sparkle . . . or the flocked velvet dress with rhinestone buckle! . . . We can't begin to describe all the exciting after-five outfits we saw . . . but there's something for every woman . . . every mood . . . every pocketbook . . . (They all LOOK expensive but this is an illusion . . . we actually saw some little beauties for a mere $30!) . . . If you haven't been converted to long skirts . . . there are delightful short-skirted dresses for party wear . . . and if you're hostessing in your own home and prefer a more "at-home" type outfit, well, there are plenty of those too . . . **Miss Frith Fashions, 1619 Douglas St., 383-7181.**

It will be the girl, and not the man, in the grey flannel suit this season if Mark Bohan has his way.

Really pretty, this new dinnerware . . .

Sydney Reynolds have some new open stock dinnerware which we consider perfectly delightful . . . It's porcelain . . . by Villeroy and Boch of Luxembourg . . . in a pattern called "Bouquet" . . . which makes us think of springtime and of fairies . . . because every piece is etherially different . . . with flowers, butterflies, bees . . . scattered hither and yon . . . In fact there are something like 117 different motifs in the complete line . . . and you can choose and assemble the ones which please you most! . . . It occurs to us this would be a charming "family" gift for Christmas . . . We'd certainly like to eat our Christmas dinner on this lovely dinnerware! . . . Individual pieces would make nice Yuletide gifts too . . . and there are numerous different items to choose from . . . Speaking of gifts . . . we saw traditional Lord Nelson pomanders filled with fragrant lavender flowers . . . A new selection of Aragon bone china cups and saucers . . . something no woman ever has too many of . . . A fair amount of the well-loved Moorcroft . . . Some magnificent large Dresden pieces and figurines . . . Pendelfin figures for the kiddies . . . all sorts of cute animals like squirrels, dogs, cats, bunnies . . . Start your Christmas gift browsing at . . . **Sydney Reynolds Ltd., 801 Government St., 383-3931.**

The revolutionary cardboard furniture designed by an L.A. architect is so strong that three stools will support a Volkswagen.

Ciao dresses exclusive to Eaton's . . .

Very comfortable, easy-to-wear, and superbly smart clothes are those with the Ciao label, made by Ports International in Hong Kong . . . They're originals exclusive to Eaton's in Victoria . . . and last week the first of the latest shipment arrived at Eaton's Townhouse . . . where we suggest you go have a look at them . . . One dress we admire has a navy and yellow tartan pleated wool skirt . . . navy ribbed sweater top and yellow dickie front . . . It looks like a 3-piece outfit, but is actually all-in-one! . . . Another little treasure is in oatmeal wool with plain skirt, long-sleeved sweater top and removable slip-over vest . . . There's a honey of a navy wool and deep red suede dress . . . again with ribbed sweater top and suede forming front of skirt only . . . A real winner if ever we saw one! . . . For the woman who feels best in black, there's a long-sleeve wool shirtdress buttoned down the front and with front hip patch pockets . . . Finally, a long grey and white plaid A-line skirt and grey sweater top with white piping around the jewel neckline and at the cuffs . . . These Ciao dresses are beautifully made . . . look much more expensive than they are . . . (Around $85 to $129) . . . **Eaton's Townhouse, 382-7141, local 367.**

Cynic's definition of a husband: What is left of the lover after the nerve has been removed . . .

Start your Christmas shopping at Handloom . . .

Do you realize Christmas Day is just seven short weeks from Monday? . . . And we don't need to tell you how fast those weeks will fly by! . . . So be a wise old owl (like those delightful Edith Lansdowne owls which you'll find at the Handloom) . . . and start your Christmas shopping early this year . . . The Handloom is one of the best places we know for collecting not only ideas . . . but choice gifts bound to make a hit with the lucky recipients of your largesse . . . You'll find quality, hand-made pieces, ranging in price from $2.50 (for cute little rock birds) . . . all the way up to $700 (for one of the Dow-Reid ivories!) . . . We'll just mention some of the gifty ideas which caught our eye this week . . . Ash trays, $5 to $10 . . . Planters and casseroles $10 to $20 . . . Maury Clark's gorgeous carved wall plaques . . . $15 to $80 . . . Pure silk batik scarves in yummy colors . . . Cottage Craft yarn and tweed sets . . . and ski sweater kits containing all the yarn you need for a sweater along with a pattern, for just $11.50 . . . There's leather jewellery . . . leather macrame belts . . . pottery pieces both large and small . . . Salish Indian weavings for wall hangings, chair seats or pillows . . . Candle holders and brass candle snuffers . . . plus much, much more . . . all hand made by outstanding artists and craftsmen . . . For the perfect Yuletide offering, visit . . . **The Handloom, 625 Trounce Alley, 384-1011 and Empress Hotel, 384-1518.**

Old Matching Sweater and skirt idea is out! . . .

Perhaps you've wondered why sweaters and skirts which match exactly in color are so few and far between this season . . . well, the explanation is simple . . . It's just that styles have changed . . . and while sweaters and skirts have returned to the fashion scene with a bang . . . there's a difference this season . . . What you'll most likely want is a skirt in some lovely tweed or a neutral camel . . . and instead of trying for matches or contrasts you'll look for TONES . . . colors that blend into or pick out one of the tweedy shades . . . It was especially with tweeds in mind that Wilson's ordered their fall 1972 Ballantyne lambswool sweaters . . . Just two colors really . . . but what colors! Tuscan red and Ascot green . . . deep, fruity tones which blend into so many of the lovely new tweeds . . . In the pullovers, there's a shirt style buttoning part way down the front, $30 . . . and a pullover with mock turtle neck and zipper in back at $25 . . . Shirt cardigans in the same colors . . . also $30 . . . plus pullovers with narrow variegated stripes . . . grey/red/white . . . and camel/black/white . . . these too with mock turtle necks and back zips . . . They're all in lovely soft lambswool . . . with the typical Ballantyne styling . . . just what you need to complement that new suit or skirt . . . **W & J Wilson Limited, 1221 Government St., 383-7177.**

Advertisement

Used Motor Oil Can Be Re-Refined

By THE ENVIRONMENTAL CENTRE
Of Greater Victoria

One of the best ways to dispose of our waste products is to re-use them. In Victoria, we've become accustomed to dumping our solid wastes in landfills and flushing our sewage out to sea. However, we do produce wastes that we can dump neither on land nor sea without disasterous results. Used motor oil is one of these.

Fortunately, this potentially serious source of pollution is not a problem here as it has become in other parts of North America.

Location Sought

QUESTION: I have been unable to locate a means of disposing of used engine oil. I do my own oil changes and I would like to dispose of the old oil in a way not destructive to the environment. Would you please tell me what I should do with it? How do gas stations dispose of their large volumes of oil?—T.C., Saanich.

ANSWER: Take your waste oil to the nearest service station or else to Star Oil Refining Company at 1651 Island Highway (the Colwood Pay-N-Save gas station). The firm is in the business of re-refining used motor oil and collects it from service stations in all parts of Greater Victoria.

Once refined, the waste oil is ready to be used as motor oil again. The recycling process has been efficient enough that municipalities seldom are faced with problems of waste oil damaging the environment, although there have been cases such as when oil dumped on fill dirt embankment around a Saanich service station ran across a field and polluted the Colquitz River. Officials quickly put a stop to the practice.

Oil Leases

QUESTION: Has the federal government given out any leases for oil exploration along any of British Columbia's coastal waters? If so, what can the public do to prevent exploration from taking place?—B.E.A.

ANSWER: Yes, there have been leases issued by both federal and provincial governments. But since at least 1970, the federal government has not allowed exploration in B.C.'s inland waters including Georgia Strait. David Groos, former Victoria member of parliament, told us it is highly unlikely that any will be permitted in these waters in the future. However, he emphasized that it has not been federal government policy to discourage offshore exploration elsewhere — either on the B.C. outer coast or on the east coast.

The former B.C. government tried as recently as 1969 to promote exploratory drilling in the Gulf of Georgia. Since a 1967 Supreme Court of Canada decision said the federal government has jurisdiction over offshore minerals, Ottawa has considered itself in charge of the continental shelf below low tide mark.

To prevent exploration from taking place, bring pressure on your member of parliament. Groos said there's no machinery set up to assure hearings on such matters, but he doesn't rule out matter-of-course public hearings on future oil lease proposals. SPEC has environmental experts monitoring Ottawa's actions in this field. Derek Mallard, president of SPEC's Saanich branch (652-3487) can give you information.

Bottle Better?

QUESTION: Since beverage cans as well as bottles now are returnable, is it better from the environmental standpoint to use one or the other or does it make any difference? —B.A.

ANSWER: If you have a choice, always buy beverages in refillable bottles because they are reusable. Cans must be crushed and resmelted to make new metal and the process takes energy. Most cans wind up in the dump. Non-refillable bottles are being dumped, too.

QUESTION: Is there any likelihood that the dam suggested for the Gorge will be built in the near future? What investigation has been completed to date on its likely effects upon the annual and daily movements of herring, salmon and other fish that pass through or inhabit this waterway?—R.A.M.B.

ANSWER: There'll be no dam unless officials are assured sea life won't be harmed. J. Everett Brown, chairman of the Capital Improvement District Commission, told us he expects to hear soon from provincial government biologists who have been asked to determine all the effects of altering the regular tidal action.

If when complete, the biologists' report indicates positive effects of a dam will outweigh the negative, the commission may recommend cabinet action to proceed with the project.

Engineering studies have suggested that a dam could be constructed west of the CN Rail trestle to hold Gorge and Portage Inlet water levels stable in summer and permit full tidal action the rest of the year. F. E. Neate, engineer with the Saanich municipality, told us that while initial discussions with fisheries experts indicated a dam, as proposed, should not cause a problem with movements of herring and salmon, the detailed study is needed.

A price of $100,000 was put on the proposed dam some time ago, but inflation could double the cost before any decision is made to build it.

it's our environment

Do you have a question about our environment? If you do, send it to "It's Our Environment," in care of the Times. We'll take it up with the experts and give you an answer. But please remember that some questions require considerable research.

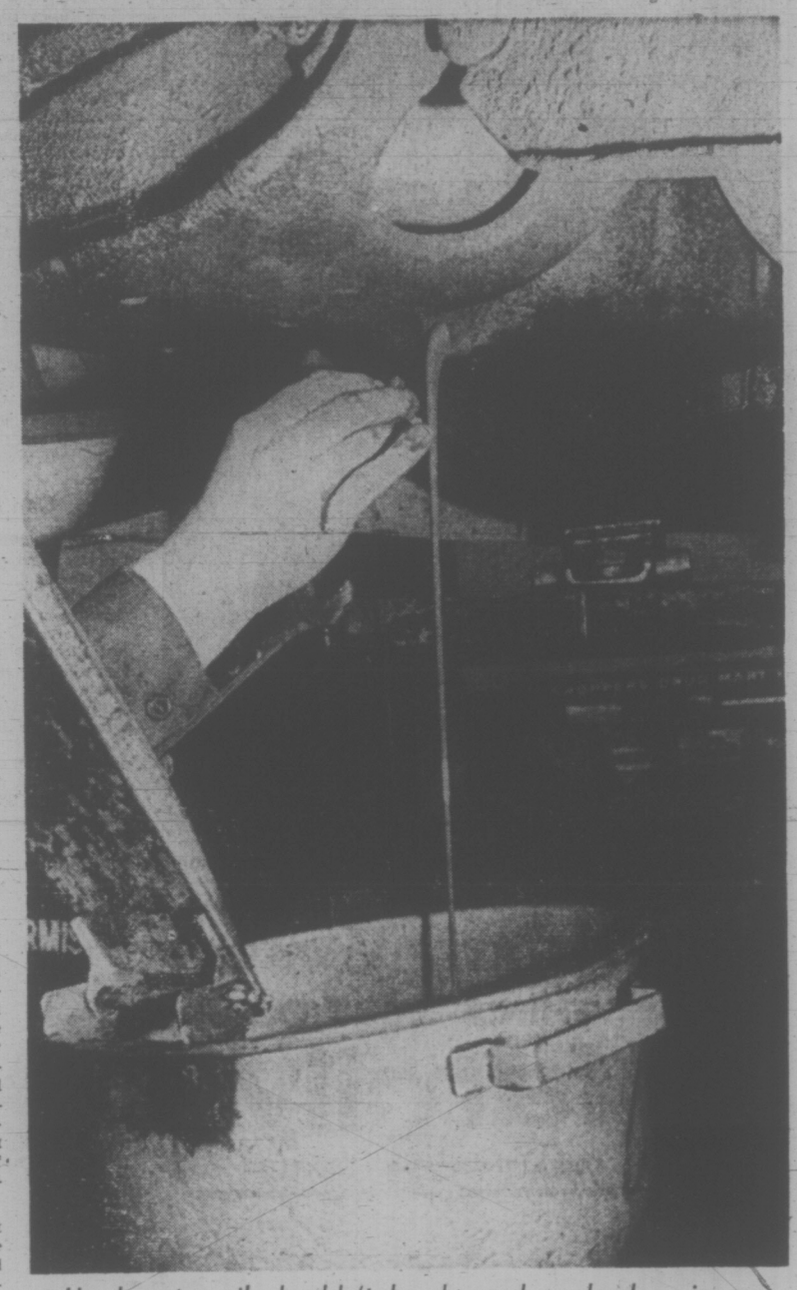

Used motor oil shouldn't be dumped on land or in sea

S.O.S.

HAPLESS HARRY NEEDS HELP

Palm's prescription—a healthier diet with the good food values of Palm farm fresh, locally processed dairy products. Cottage cheese, lots of milk, yogurts, whipping cream, ice cream and sour cream . . . just the thing for this hearty he-man.

Remember at
PALM DAIRY
WE CARE
About
You and Your Family

Palm Dairy Products Are Locally Processed From Vancouver Island Milk

PALM
DAIRIES LIMITED

Elegant Accents!

Gloves . . .

These fine quality gloves are made in England and are available only at Impacts and Imports.

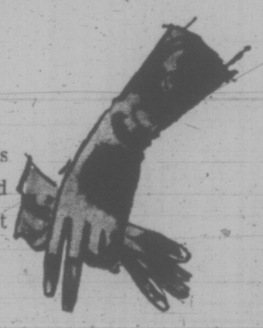

Doeskin
Perfect partners for elegant ensembles — in white only with a choice of two lengths.

Capeskin
Choose from a selection of white, brown, tan, champagne, navy blue and black styles.

Both types are completely hand washable with instructions provided with each pair.
Available in sizes from 6½ to 7½ ..... $9 and $12

Scarves . . .

Patterned pretties in all colors, prints, shapes and sizes. Choose chiffons, pure silks, polyesters and wools. From $1.95 to $15

Evening Blouses . . .

Flattering feminine ruffles circle the neck and the wrists of these lovely long sleeved blouses, created in white and off-white. 100% polyester by TERKEL of Paris $20

Open 10:00 a.m. to 5:30 p.m. Daily.
Phone 388-7023

IMPACTS 'n IMPORTS
Centennial Square Off Douglas Street

Something 'Amiss' in Health Care

KINGSTON, Ont. (CP) — Canada ranks 23rd among 25 well-developed countries in terms of citizen health care, a Queen's University economics professor told a public hearing on the medical profession this week.

Dr. R. D. Fraser said the results were from a recent study he conducted and indicated "something is and has been very much amiss" in Canadian health care during the post-war period.

Kingston is the first of nine cities to be host to hearings sponsored by the Ontario Medical Association (OMA) and conducted by Edward Pickering, director of the OMA study group which organized them.

Dr. Fraser said in a brief that United Nations statistics show Canada ranked 14th among developed nations in infant mortality with a rate of 18.8 deaths per 1,000 live births.

He said Canada's poor health rating is a result of the quality of health care, doctor shortage and ineffeciently-organized doctors' practices.

Dr. Fraser said a 1963 study showed general practitioners in Ontario scored an average of 57 per cent in interviewing and observation procedures. He said scores declined with increasing age of the doctors.

"This performance clearly justifies an immediate study of the need for a new set of procedures for the licensing and certification of physicians after they have been practising 10 years," said Dr. Fraser.

Shortage Shown

Dr. Fraser was among 13 persons who presented briefs and 60 who attended the day-long hearings.

He said the shortage of doctors in Ontario is shown by the difficulty of newly-arrived families in finding a physician in Kingston which has one doctor per 296 persons, the highest ratio in the province.

Dr. Fraser said Canada ranks 16th among 25 well-developed countries in its doctor-population ratio and called for a sixth medical school in Ontario to increase the number of graduating doctors.

Critical

Doctors' incomes, which increased 122 per cent between 1960 and 1970, are a result of the shortage of doctors, Dr. Fraser said.

He was critical of physicians' reluctance to encourage training and use of para-medical personnel such as midwives, public health nurses and physicians' assistants.

Ontario health care expenditure has surpassed the $2 billion level and is growing at an unchecked rate, said Dr. Fraser. He said the Ontario government has undertaken payment of medical services and should decide when care is too expensive.

In another presentation, doctors were accused of considering themselves "a breed above and apart from the general public and other professions."

Margaret Lewis of the Area Rehabilitation Council here said medical education provides too little emphasis on working with teams and with the community.

She suggested that allied health workers and lay people should take part in planning medical-school courses to correct the situation.

Booking now for
CHILDREN'S CHRISTMAS
PARTIES and Adult Entertainment
AH FOO YU
The Magician
PHONE 592-7309

KEEP YOUR DRAPES LOOKING LIKE "NEW" WITH 'VALCLENE'

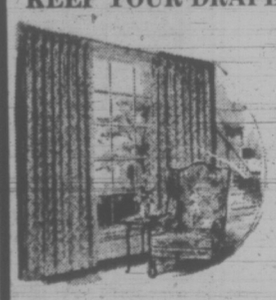

THE AMAZING NEW DRYCLEANING FLUID OF THE FUTURE AND TODAY . . .

For Difficult and Delicate Drapes and Bedspreads

DRAPERY DRYCLEANING

ENVIROTALLED GUARANTEED

by NU-WAY CLEANERS

Nu-Way, your drapery drycleaning specialist, who guarantees you beautiful decorator folds with even hems and no shrinkage to your drapes, now has the amazing new drycleaning fluid, "VALCLENE". A product of DuPont research which keeps drapes looking and feeling like "NEW".

Drapes and bedspreads cleaned with "Valclene" retain their bright colors and the sizing is not removed from the fabric. You'll find "Valclene" does an excellent drycleaning job on difficult and delicate drapes.

Next time your drapes and bedspreads need drycleaning, call in Nu-Way, your drapery drycleaning specialists.

IF WE CAN'T CLEAN IT, NOBODY CAN!

Drycleaning, Shirt Laundering.
Fur Cleaning, Drapery Cleaning.
FOR PICK-UP SERVICE
PHONE 382-4266
NU-WAY CLEANERS LTD.
436 WILLIAM STREET
1390 CEDAR HILL CROSS ROAD
"The Home of the Fabric Doctor"

CUSTOM FURRIERS
for
New and Used
FURS
383-3718
910 GORDON ST.
(Opposite Eaton's Carpark)

Victoria Musical Arts
Presents
BOYDE HOOD, Trumpet
FRANCES CARTER, Organ
LANNY POLLET, Flute
SUNDAY, NOVEMBER 12, 2:30 p.m.
at McPHERSON PLAYHOUSE
• Tickets at McPherson Box Office — $2.00
• For membership details phone: 598-5455

Good arrangement improves marriage prospects

Mrs. Nakano shows upright style

Arranging Emotions in a Vase

—John McKay photo

Flower positions are mathematically precise

Students studying Ikebana—the 1,500-year-old art of Japanese flower arranging—have a unique problem. They have to learn to arrange the water as well as the foliage.

The course, offered by the community services division of Camosun College, is held Wednesday evenings at Central Junior Secondary School.

The instructor, Mrs. Hideko Nakano, plans to teach the four basic styles—upright, slanting, hanging and horizontal—plus eight variations during the 10-week course.

Mrs. Nakano, a local dress designer, studied Ikebana for 12 years at the So Getsu School in Tokyo. The name of the school means earth and heaven, and all Japanese flower arrangements must include two pieces of foliage representing these elements, plus a third symbolizing man.

"All Japanese men want a wife who can wear both western and oriental dress, cook, arrange flowers and perform the tea ceremony," Mrs. Nakano said.

The art of flower arranging should make life easier for Japanese husbands than it is for their western counterparts. They need only take a quick look at the flower arrangement to judge their wives' moods.

"Someone who is unhappy will make a sad arrangement," Mrs. Nakano said.

She pointed out that her students can't just dump flowers into any vase of bowl they have handy and go on from there.

"Bowl, water and foliage must all be part of a harmonious whole," Mrs. Nakano said.

The course will be repeated Jan. 1 to March. 17. The fee for 10 two-hour evening classes is $15.

Premature Sex Halt Can Hasten Aging—MD

HAMILTON (CP) — There were more women than men at a conference on aging here this week. All the questions but one came from women after a leading woman doctor said a full sex life is one of the greatest needs of the aged.

A man asked how he could let women know he was available.

The 220 delegates, many in their 70s and 80s from all over Canada, were told by Dr. Bette Stephenson, past-president of the Ontario Medical Association, that:

—Premature halting of sex can hasten the aging process.

—Sex can restore loss of social prestige that old age brings.

—Persistence of sexual need is normal for older people, even among 80- and 90-year-olds, particularly for those who enjoyed a full sex life when younger.

—The normal male's interest in sex decreases only slightly after the age of 60. But there is no corresponding decrease in interest in the normal female.

Dr. Stephenson, 47, of Toronto and married to a doctor, is the mother of six children aged 10 to 22. She said her conclusions are based on her observations of "thousands of marriages."

She said women who had not had satisfactory sexual relationships were not likely to want such relationships after the menopause.

And women can more successfully suppress their sexual instincts.

"Although some may get witchy doing so."

"Witchy? Did you say witchy?" a woman called out.

"Yes, witchy," the doctor replied.

She said the sexual ignorance of men is the primary cause of sexual incompatibility in marriages and she would like to see courses on sex given to men.

She said the elderly held three common but erroneous notions about sex among the elderly:

—A woman does not run a greater risk of cancer when she sublimates her sexual urges.

—A man with his prostate gland removed does not become dead sexually. "It just ain't true. Many have full and happy sex lives after the operation."

—A man who has had a heart attack need not cease his sex life.

"It's nonsense to think he'll die in the middle of sexual intercourse." She said the strain of sex is the equivalent of climbing 12 steps.

Dr. Stephenson gave statistics showing there are 156 women for every 100 men at age 70 and 138 women for every 100 men at age 60.

"Let's face it, there are a hell of a lot of widows around," she said.

In a sorrowful voice an elderly white-haired woman from the audience asked: "Why do men pass on so soon?"

Before the doctor could answer, an elderly male voice piped out: "Because you wear us out!"

The Golden Cage

Wool Suits and Dresses

$33.60 to $100.00

787 Fort St.
382-1822

Coach Lines Special Day Trip Sunday., Nov. 12

For those who missed it — and for those who enjoyed it so much, we're going back to Vancouver for the day and another dining delight at Frank Bakers. SUNDAY, NOV. 12 is the day, leaving the Coach Lines depot at 8:00 a.m., returning 7:00 p.m. Reservations required. Phone 385-4411. Only **$11.00**. How would you like a peek at Gastown?

B.C. Parlour Car Tours
Vancouver Island Coach Lines
710 Douglas St., Victoria, B.C.

HOW HYPNOSIS HELPS

By George W. Knox, Ph.D., Certified Psychologist. 5th in a series of articles on hypnosis presented by Victoria Hypnosis Services.

Many patients who come for help by hypnosis want to use hypnosis, and nothing more, and they want to start as soon as they remove their coat. In contrast, it is often necessary to spend the first visit alleviating misconceptions about hypnosis, and crystalizing the objectives and condition of the patient.

Of the various objectives for which people seek help by hypnosis, the most frequent (at least in my practice), is that of being trained to relax. The degree of relaxation obtainable through hypnosis, is beyond the usual concept of being relaxed.

Some people become experts in relaxation in order to diminish their anxieties and tensions and their constant use of tranquilizers. Others train to be relaxation specialists because of the need for it in their profession. This is especially true for speakers, actors, singers, athletes, etc.

Relaxation and concentration training particularly fit the practice of hypnosis because a state of hypnosis is a relaxed concentration.

Many people come because of abnormalities of the fear and anger emotions. With each of these, relaxation training becomes a large part of the therapy.

Next in frequency of objectives is perhaps that of using hypnosis in changing habits—such as the habits of eating, drinking, smoking, studying, sleeping. For the undesirable habits, the patient usually comes for hypnosis when he finds that his own will power is insufficient to maintain the habit change.

For More Information, Contact
VICTORIA HYPNOSIS CENTRE LTD.
Individual and Group Instruction
No. 101—645 Fort Street, 388-9722

Bishops Approve Women Priests

By WILLIAM R. MACKAYE
Special to the Times

NEW ORLEANS — In what both sides conceded was a dramatic overturning of the tradition of nearly 2,000 years, the bishops of the Episcopal Church have voted that women should be eligible for ordination to the priesthood.

The bishops' decision, on a 47-61 roll call vote, is expected to have a powerful effect on the deliberations of the church's national general convention next year, the next opportunity Episcopalians will have to legislate on the question.

Debate Topic

The ordination of women to the priesthood has been a topic of increasing debate in recent years among Episcopalians and among the other churches of the worldwide Anglican communion, of which the Episcopalian church is a part.

The question was raised at the 1970 Episcopal general convention, but was narrowly defeated in the convention's Lower House of Deputies, an assembly of priests and laypersons representing the 111 dioceses of the church.

Under Episcopal church procedures, the bishops cannot legislate alone. Consequently, this week's resolution was simply an expression of the bishops' opinion.

The legal changes that would clear the way for actual ordination of women will have to be introduced and passed next October in both houses of the general convention—the House of Bishops and the House of Deputies.

The Bishops were criticized in some quarters during the 1970 general convention when they deferred any action on the proposal to permit women priests until the house of deputies defeated the question and it became moot.

But the U.S. Episcopal bishops are the first large Anglican hierarchy to challenge traditional practice, always an important consideration for Anglicans, and to endorse the change.

The outcome here was clearly affected in part by the presence of three New York women, one of them a deacon, the other two of them candidates for the Episcopal ministry, who came here to confer informally with bishops' wives.

After the three had tea with the wives, said the Rev. Carol Anderson, "they were invited to speak briefly to the bishops at a session.

Miss Anderson, 27, was ordained a deacon, the first order of the Episcopal ministry, after the church ruled that the diaconate—unlike the priesthood and the episcopate—was open to women. The new testament mentions women deacons, but no women priests or bishops.

Impact Eyed

This week's debate focused largely on whether the church should be governed absolutely by what appears to have been the practice of the early church and also on what impact an Episcopal's shift in practice might have on its relations with other "catholic" churches—Roman Catholic and Eastern Orthodox.

The two bishops of the Diocese of Washington and the three bishops of the Diocese of Virginia all voted in favor of the change. Bishop David K. Leighton of Maryland did not vote.

Opposition to the idea was expressed primarily by bishops associated with the Anglican-Catholic or "high church" wing of the denomination, although several veteran anglo catholics, including Bishop Welles, voted for the change.

The Washington Post

SPECIAL
FRI. - SAT. - SUN.
Ham
BURGERS
Reg. 45c each
2 for 60¢
opp. B.C. Forest Products
MELLO-SPOT

PROTEIN PERMS
Especially for Fine Difficult Hair

The tremendous success of our Protein Permanents is due to satisfied clients. Top grade lotions only are used at budget prices all year 'round. Protein permanents and healthy hair go together. No juniors to work on your hair here.

Phone 383-6015

Working Proprietor, Len Andrew of London, England
ANNAS TAYLOR BEAUTY SALON
1004 BROAD STREET (By Eaton's Carpark)

550 Infants Suffer Drug Withdrawal

NEW YORK (AP) — A state assembly committee study of 100 New York hospitals finds that at least 550 infants suffered through narcotics withdrawal after birth last year.

Assemblyman Peter Costigan, who announced the results this weew, said the figure may be as high as 2,000 newborn addicts because of insufficient reporting methods.

The survey found that most addict mothers neglect prenatal care; only two-thirds of the hospitals provide followup care to babies suffering withdrawal, and more than half the hospitals release most babies born with withdrawal symptoms to the care of their addicted mothers.

The Perfect Christmas Gift

GIVE A
GIFT CERTIFICATE
For Specialized Swim Instruction, from
PACIFIC SWIM SCHOOL
1669 Pear St.
Phone 477-6521

EATON'S
Store Information 382-7141

Now at Eaton's . . .
'The Fruitwood Colors'
for lips . . . Ultima II
from Charles Revson

Muted browned pink, peach and mauve, mellow beige and burnished red . . . an exclusive new formula allows a shade to go soft without being "washed out."

New Super Luscious Lipstick — Plastic case. . . . Each **3.25**

Elegant Exotics for Nails— Plain, ea. **3.75**. Frosted, ea. **4.00**

Visit our own cosmeticians for personal advice in choosing the "Ultima II" Cosmetics for you. Bonus with your purchase of 7.50 or more. Ultima II Cosmetics. Bonus contains Ultima II Creme Lipstick, Translucent Powder Compact and Lotion Refreshant.

Cosmetics, Main Floor

Store Hours: 9:00 a.m. to 5:30 p.m.
Thurs. and Fri., 9:00 a.m. to 9 p.m.

dear abby

'Sexually Dead'

DEAR ABBY: Four years ago I had a hysterectomy and from that time on I have been completely dead sexually. I am 45. I was a passionate, well-adjusted woman until then, but the person I feel sorry for is my husband, who is 46, and was still going strong in that department. We love each other very much, and have always been very compatible.

Abby, I think surgery like that is like castrating an animal, and it would take GOD to convince me otherwise.

I still love my husband, but I am sexually dead. (P.S. I take hormones regularly, so don't give me that bit.)

Dead But Not Buried

DEAR ABBY: Medical authorities disagree with you. As a rule, women who have had hysterectomies have far more relaxed and enjoyable sex since they need not fear pregnancy.

Your problem lies in your firm (but mistaken) belief that "such surgery is like castrating an animal." It is simply not true! And not until you accept that fact intellectually, will you come "alive" emotionally. Had you discussed this with your doctor, he could have set you straight.

DEAR ABBY: I had a weird dream the other night, and you were in it. We were standing near some huge Australian ant mounds, which the ants had quit using. The mounds were flat on top. Some people were sleeping on top of them, others were sleeping in hollowed out places, underneath.

I asked you if it was better to sleep on top or underneath and you said you preferred to sleep on top. I took your advice and lay down on top of the nearest ant mound.

Just then someone gave me a salami sandwich. (I don't even like salami.) Then I noticed about a dozen people, standing around eating salami sandwiches. Some of them were jumping around, doing Indian war whoops...

I would like to know if you have any explanation or interpretation of this dream. Was it a psychic experience? Do you crave salami sandwiches, sleeping on top of Australian ant mounds?

If this letter sounds odd or strange, I assure you that I am sincere. I really had this dream and would appreciate your reply.

Strange Dream

DEAR STRANGE: I don't crave salami sandwiches, neither have I ever seen an Australian ant mound. (What did you eat before you went to sleep that night? Salami?)

Problems? Trust Abby. For a personal reply, write to ABBY, BOX 69700, L.A., CALIF. 90060 and enclose a stamped, addressed envelope.

Bill Clarke involved in U.S. election campaign

Paralysis No Work Deterrent

FAIRFIELD, Conn. (AP) — Don't give Bill Clarke an excuse for not voting.

He's paralysed from the neck down as the result of an auto accident, but he already has voted by absentee ballot.

What's more, he's working to get others to cast their votes.

William B. Clarke III suffered a broken neck in June, 1966, and can move only his head.

This week, at age 24, he marked the one-year anniversary of his release from the hospital by answering calls at his home to a special telephone of the Committee to Re-Elect the President.

Answering a phone for Clarke is a job in itself. He must lift a plastic wand lying near his head by clenching it in his mouth. He uses the wand to press down a wooden lever that opens the phone circuit, permitting him to speak into a microphone near his bed.

Another switch signals the operator, who dials outgoing calls for him.

Anti-Gas Sniffing Plan Sought by Coroner

FISHER BRANCH, Man. (CP) — Testifying at an inquest this week into the death of a 15-year-old boy, Manitoba's chief medical examiner urged a program of education on reserves to warn of the dangers of sniffing gasoline.

Dr. William Parker said a pathologist's report indicated the boy, Keith Hart, died in June as a result of inhaling and swallowing gasoline, and his own opinion was that swallowing the gasoline was the cause.

Magistrate W. M. Darichuk, who conducted the inquest, said his report would be made next week to the provincial administrator of court services. Fisher Branch is about 100 miles north of Winnipeg.

Found by Searchers

The inquest was told a search party found the body of Hart on the Peguis Indian Reserve, about 100 yards from his uncle's house where he had been living. He had been missing three or four days.

The boy's face was stuck in a plastic bowl and a few feet away from his head was a one-gallon plastic container that held some gasoline.

Dr. Parker said the practice of sniffing gasoline is widespread in Manitoba, especially on the reserves "and a program of education is needed to combat it."

Magistrate Darichuk asked about the possibility of the boy falling face first into the bowl, apparently overcome by fumes, and swallowing the gasoline. Dr. Parker agreed the swallowing could have been occasioned when the boy tried to breathe.

Irreparable Damage

Dr. Parker said sniffing gasoline can cause irreparable brain damage. It affects the brain through the blood supply and can cause blurred vision, delusions and hallucinations, he said.

The boy's mother, Alma Hart, in a brief, emotional appearance, said the boy started sniffing glue two or three years ago in Winnipeg. She hoped he would stop if the family moved from the city.

She said she did not see him sniff gasoline. The gluesniffing got him into trouble with juvenile authorities, she said.

YOUR HOROSCOPE

Forecast for Sunday, November 5, 1972

By SIDNEY OMARR

ARIES (March 21-April 19): New moon emphasizes estate matters, money which comes to you through efforts of another individual. Accent is on concern with the occult or hidden. Round out project. Strive to reach more people. Advertise.

TAURUS (April 20-May 20): Lunar position accents public relations, ability to communicate with those who hold opposing views. New approach achieves best results. Leo is in picture. Be more flexible. Make concessions without giving up principles.

GEMINI (May 21-June 20): New approach to work methods is indicated. Health improves as you achieve greater balance. Pacing is important. Don't leave essentials to others. Be in control. You get message which provides valuable data.

CANCER (June 21-July 22): Recreation, social activity tends to dominate as routine undergoes transformation. Stress creativity. Relationship with member of opposite sex intensifies. Nothing is apt to occur halfway. It is all or nothing.

LEO (July 23-Aug. 22): Basic security is emphasized. Your home, domestic condition — these command attention. Be specific. Details. Thorough approach now is a necessity. Aquarius, Scorpio persons are much in picture.

VIRGO (Aug. 23-Sept. 22): Short trip could bring desired results. Relative expresses new viewpoint. Be receptive. But it also is necessary to be analytical. Find reasons. Reject the super superficial. Gemini plays important role.

LIBRA (Sept. 23-Oct. 22): You can successfully collect what is required. Fine for purchase of special gift for loved one. Be aware of anniversaries, unusual occasions. Make amends for recent slight. Diplomacy now becomes your best ally.

SCORPIO (Oct. 23-Nov. 21): You are able to discern true values. Key now is to have confidence in your judgment. Pisces individual is involved. Ignore those who attempt to dissuade you from direct action. New fruitful deal is in offing.

SAGITTARIUS (Nov. 22-Dec. 21): Light is thrown on areas previously dark. You make discovery which aids present and future. You will be able to deal from position of greater strength. Confinement is but temporary. You're on the way back!

CAPRICORN (Dec. 22-Jan. 19): Some of your hopes, wishes are fulfilled. You get rid of unwanted burden. You are given opportunity to expand horizons. Handle responsibility but make time also for rest and recreation. Bast of appeal is broadened.

AQUARIUS (Jan. 20-Feb. 18): There is more than one way to achieve goal. Some of those ways now are opened to you. Take advantage of opportunities created through social contacts. Throw aside any tendency toward false modesty.

PISCES (Feb. 19-March 20): Good lunar aspect now coincides with perception of future potential. Open lines of communication. Express yourself in meaningful manner. There is no need to be restricted. Advertise your wares!

IF TODAY IS YOUR BIRTHDAY you are vital, attractive to opposite sex, often restless, intense and creative. Event which occurred in September will work to your advantage. In December, you will overcome obstacles to achieve major goal.

Forecast for Monday, November 6, 1972

ARIES (March 21-April 19): New start enables you to correct past mistakes. Includes errors affecting financial status. This can be time for your proverbial second chance. Joint effort is most likely to succeed. Check budget with mate, partner.

TAURUS (April 20-May 20): You are given choice of two paths. One appears deceptively easy. The other course requires creative effort and thinking. Take the latter. Family and home are likely to be involved and so is a contract.

Gemini (May 21-June 20): Light touch now is appropriate. Means don't force issues. Also means that sense of humor, willingness to laugh at your own foibles, is essential. Travel in connection with health, work is indicated.

CANCER (June 21-July 22): What appears to be a "far-out" concept may actually be workable. Know it and proceed accordingly. Be thorough. Protect your ideas. Accent is on creativity, satisfaction gained through your own style.

LEO (July 23-Aug. 22): Questions put forth by family member should be answered. Don't attempt to duck basic issues. Gimini and Virgo persons figure prominently. Be ready for change of scenery. Build on solid base for ultimate security.

VIRGO (Aug. 23-Sept. 22): Relative who attempts to impose will should be dealt with in diplomatic manner. But make clear that you do have life of your own to live. Short trips, messages are featured. Avoid scattering efforts.

LIBRA (Sept. 23-Oct. 22): Someone may be trying to pull wool over your eyes. Hang on to valuables. Refuse to give up something of value for mere promise. Avoid self-deception. Practical outlook now results in gain. Pisces is involved.

SCORPIO (Oct. 23-Nov. 21): Timing, judgment are on target. Take initiative. Make new contacts. Stress personal appearance. Handle added responsibility. Accept challenge. Welcome opportunity to show off abilities. Express feelings to member of opposite sex.

SAGITTARIUS (Nov. 22-Dec. 21): Finish what you start. Co-operate with Scorpio. Charitable project can lead to valuable future contacts. Be a good listener without becoming inextricably involved. Your ideas will be well received.

CAPRICORN (Dec. 22-Jan. 19): New approach aids in fulfilling goal. Profit indicated through professional efforts. One in authority is willing to aid. Protect image. Social contact now is more important than usual. Let others know your views.

AQUARIUS (Jan. 20-Feb. 18): Obtain hint from Capricorn message. Aim high; insist on quality. Refuse to take back seat. Your efforts are appreciated by one you respect. Know it and exude confidence. Ignore individual who sings blues.

PISCES (Feb. 19-March 20): Emphasis is on reaching beyond the immediate. You are not satisfied with status quo. This is as it should be — travel and grow. Key now is to absorb, study, to perfect techniques and to learn another language.

IF TODAY IS YOUR BIRTHDAY you are creative, musical, affectionate and you can be ultrasensitive. You draw to you persons born under Taurus and Libra. You are completing a cycle and by July of next year you will be secure in emotional and financial areas.

(To find out who's lucky for you in money and love, send birthdate and 75 cents to Omarr Astrology Secrets, care of Victoria Times.

PLAIN BROWN NUMBER?

SAN FRANCISCO (UPI) — The solution to a sex problem is as near as one's telephone in this city.

The San Francisco Sex Information Agency opened Wednesday and by telephone will offer free and confidential answers to questions about sex.

The nonprofit agency will answer simple questions directly and make referrals for more complicated problems.

SPECIAL
FRI. - SAT. - SUN.
Ham BURGERS
Reg. 45c each
2 for 60¢
opp. B.C. Forest Products
MELLO-SPOT

ENCORE!
Craigdarroch Boutique
SATURDAY, NOV. 11
9 a.m. - 5 p.m.
QUALITY CLOTHING FOR CHILDREN AND ADULTS
Also Accessories
CRAIGDARROCH CASTLE, JOAN CRESCENT
Proceeds to Victoria Conservatory of Music Bursary and Scholarship Fund

LONG HAIR or SHORT
If you are young, you will love a shampoo and blow-wave by our young hairstylist
DIANNA
Five Professional Operators in Attendance — Phone 383-6015
Working Proprietor, Len Andrew of London, England
ANNAS TAYLOR BEAUTY SALON
1004 BROAD STREET (by Eaton's Carpark)

Rx FOR COUGHS
The choice is PHENERGAN VC
A well-balanced formula makes it the choice in treatment of all kinds of coughs due to various conditions. Particularly indicated in the so-called allergic cough. For adults or children.
For Prompt Delivery 384-1195
649 Fort St. in the Yarrow Building
McGill & Orme LIMITED
A home Institution Since 1929
PRESCRIPTION CHEMISTS
Open Every Day of the Year 'til 10 p.m.

Slim Up for Saturday Night
Amazing 3-Way Program Takes Inches Off Where You Need to Lose Them for That Big Occasion.
Now be inches slimmer, trimmer by next Saturday night! The program being offered at Milady's will take those bulging inches off RIGHT NOW! In one short week or less you've taken inches off your waist, hips, tummy, thighs . . . just in time for your sexiest Saturday night. The number of days plus the speed with which your inches come off, depends on your individual body chemistry and measurements.
Pamper yourself with a . . . Manicure, Facial, Hair or Wig Comb-Out, Cosmetics.
OPEN DAILY 9-9 P.M.
SATURDAY 9-3 P.M.
No Contracts Ever
milady's
1006 Blanshard St. 385-3380

HOUSEWIFE
CAREER GIRL - TEEN
Do you know the secrets of the successful woman?
Well Groomed
Self Confident
Poised
Attractive(ness)
Gracious(ness)
You Have the Potential: make YOUR move now toward a more glamorous, beautiful future.
If you want to make the most of yourself; want to work toward a more interesting life—
CALL NOW FOR A FREE CONSULTATION
SAVOIRE FAIRE SCHOOL OF SELF IMPROVEMENT
Enroll now — SAVE 25%
Classes Commencing Nov. 15, 1972
658-8984

SUPERIOR SERVICE SINCE 1867
Member the Order of The Golden Rule
Hayward's DIRECTORS OF FUNERAL SERVICE
Reginald Hayward Manager
734 Broughton St. Telephone 386-3505

Slimmers! Hermesetas sweetens without bitterness
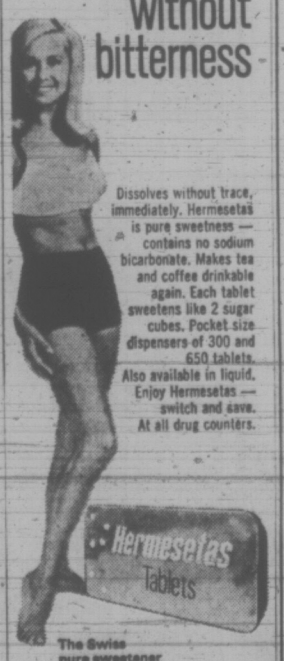

Dissolves without trace, immediately. Hermesetas is pure sweetness — contains no sodium bicarbonate. Makes tea and coffee drinkable again. Each tablet sweetens like 2 sugar cubes. Pocket size dispensers of 300 and 650 tablets. Also available in liquid. Enjoy Hermesetas — switch and save. At all drug counters.
The Swiss pure sweetener in the bright blue tin.
Distributed by Laurentian Agencies, Montreal.

THE LADIES AUXILIARY to VICTORIA GENERAL HOSPITAL
BAZAAR
Nurses' Auditorium, Collinson St.
WEDNESDAY, NOV. 8th, 10 a.m. - 4:30 p.m.
Luncheon 11 - 1:30 — Tea and Cakes 2 - 4:30

● NOTICE ●
BLACKTOP DRIVEWAYS
Special Fall Prices
MADISON PAVING CO.
385-9822
384-2439

S-T-R-E-T-C-H & SEW (TM)

Will Be Open Thurs. & Fri. Nights Till 9 P.M.
Commencing Nov. 9th
NEW ARRIVALS!
50% Cotton and 50% Polyester T-Shirt Knits in children's patterns. 64" wide. Yd. 3.95
RIBBED POLYESTER—Top quality shirt weight in white, yellow and orange only. 64" wide. Yd. 2.95
. . . For the MAN in Your Life!
MEN'S WEAR POLYESTERS
62" wide. Yd. 5.95
Sew him Pants and a matching Alpaca Sweater for Christmas!
HOLIDAY PATTERNED SHEERS— Many colours available. 60" wide. Yd. 3.95

REGISTER NOW
"Christmas Ideas" Classes 4 Lessons $8
ALSO
"New Ideas" Classes 4 Lessons $8
STARTING WEEK OF NOV. 13th
S-T-R-E-T-C-H & SEW FABRICS
2541 Estevan Ave. Phone 592-9622

SIMPSONS Sears
CHRISTMAS SHOPPING PARTY

For: you
At: your house
Time: right now
Occasion: the easiest Christmas Shopping adventure you've ever had . . . with your Simpsons-Sears catalogues!
For Catalogue or Store Merchandise
24-HOUR TELESHOP
386-3161
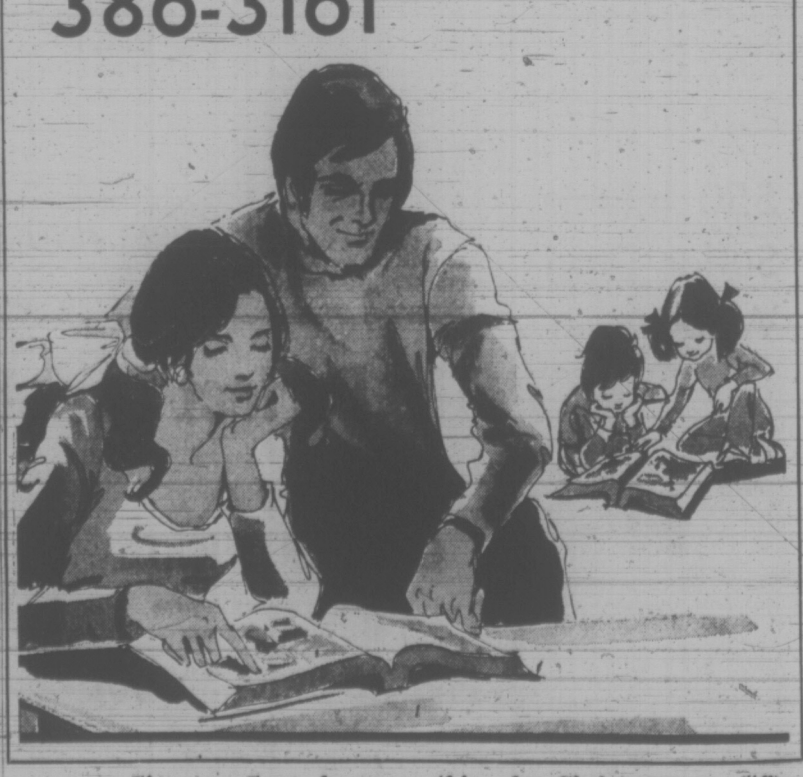
Simpsons-Sears has everything for Christmas. (11-20)

Eskimo 'Brother' Set for Blastoff From Florida

CAPE KENNEDY, Fla. (AP) — Anik-1, a 600-pound satellite named for the Eskimo word "brother," will be launched from sun-splashed Florida next Thursday to bring radio, telephone and television service to the people of Canada's icebound northland.

Officials here say Anik-1, the first satellite built for commercial communications within a single country, should start operating Jan. 1. It will provide vastly expanded contact with the outside world for hundreds of small communities now dependent on short-wave radios.

Many of the people who will benefit from Anik's communications link live in the vast, treeless wilderness north of the Arctic Circle.

Canadian Communications Minister Robert Stanbury said Anik-1 "heralds a significant improvement in the communications system of the Northwest Territories and Yukon."

"Until now, the problem of a widely scattered population existing in a harsh invironment has been a formidable handicap to the growth of northern communications," Stanbury said.

A three-stage, American-made Delta rocket is scheduled for launching at 5:50 p.m. EST Thursday to hurl the payload toward a stationary orbit 22,300 miles above the equator west of Ecuador. Its directional antenna will be aimed at Canada, and after a seven-week checkout it is to be ready for commercial operation.

Telesat Canada Corp. is paying the U.S. National Aeronautics and Space Administration more than $6 million to launch the satellite, which was built by the American Hughes Aircraft Co. and several Canadian sub-contractors.

Anik-2 will be launched next April for use as a backup for Anik-1, which will be capable of relaying 10 color television channels or 9,600 telephone circuits, or a combination as desired.

Canada will rent three of Anik's 12 channels to the CBC for $9 million a year. The CBC will provide live broadcasts instead of taped programs now transmitted on a delayed-basis to the northwest.

Initially the satellite will broadcast three color TV channels, one in the French language. It will beam communications to five different types of ground stations, depending on the needs of the locality each serves.

Remote television stations are in existence or are planned for 25 locations that have no access to live TV. Telesat automatic receiving stations will be located adjacent to these broadcast facilities.

Two stations in the far north, Frobisher Bay in the east and Resolute Bay north of the Arctic circle in the northwest, will have two-way communications ability. They will supplement or replace shortwave radio, which often is subject to severe interference from weather or magnetic storms.

A smaller and simpler class of ground station, the first of which will be installed on Baffin Island and at Igloolik off the Melville Peninsula, will provide telephone service for the first time to remote Arctic communities. Fifteen more such stations are to be completed before the end of 1974.

These units also will receive radio transmissions which can be re-broadcast within the communities. And they will have expansion capability so they can obtain television signals when broadcast stations become available.

With these new services, communities formerly isolated for days or weeks at a time can be in constant touch with the rest of Canada. If emergencies occur, help can be on the way more quickly.

The United States launched several communications satellites for itself, for the International Telecommunications Satellite Consortium and for other nations, but all have been for use between countries. Several U.S. corporations have proposed satellites for strictly domestic use as Anik will be.

NATIVE CONSTABLES slated for reserve duty sit in class conducted by Ross Pollock at native centre in Rivers, Man. Instructors in the five-week course are from the RCMP and the centre. (CP Photo)

Oo-Za-We-Kwun Aids Integration

RIVERS, Man. (CP) — A new approach to the problem of integrating Indian people into modern urban society is being forged at an abandoned air base in this western Manitoba town.

The base, the economic mainstay of the town of 1,600 for 30 years, was closed last fall and the 3,500-acre site, complete with buildings and recreational facilities, was converted into a native training centre.

At the centre, known as Oo-Za-We-Kwun—Yellow Quill—the social and economic foundations are being laid for what is hoped will become a bustling, predominantly native community of 5,000.

General manager of the centre is Frank Price, a consultant on resource development. His firm wrote the original consultant's report on the Oo-Za-We-Kwun concept and he later signed a five-year contract to implement it.

Mr. Price said millions have been misspent on native people in the past through "too many short-term solutions to long-term problems."

Governments have succeeded in convincing Indians to move to urban centres but the result has been just to transfer them from "rural isolation to urban isolation."

"We forget about the adjustment of the family."

SEEKS INDUSTRIES

The centre aims to correct this by attracting industries where Indians and Metis workers can find jobs. In addition to on-the-job training, social programs are to be offered to give families an opportunity to develop the skills necessary to live in an urban society.

Already, about 60 families live at the centre. They are either employes of th centre or students from a native education program at Brandon University.

Mr. Price, after getting the centre functioning efficiently and hiring staff, now is concentrating on filling the requirement for jobs.

Although industries which decide to settle at the centre must accept a staff consisting of at least 25 per cent native trainees, Mr. Price said he is negotiating with more companies than the centre can accommodate in its existing buildings.

He expects by the end of the year to have attracted firms supplying 240 jobs, about half of them for native workers.

In his consultant's report, Mr. Price made it clear that an over-all objective is to ensure that Indians adapt to urban life on their own terms.

The report talks of the need for the trainee to set his own goals and assess his own progress.

"He thus becomes very much an active rather than a passive learner."

SEES BIG GROWTH

Art Carriere, director of the centre's social program, said: "It's important for people to have an OK feeling about themselves."

The social program will deal with the individual and the family and their respective roles in the community and at work. Individual, group and family counselling is to be available and day-care centres will enable women to take part in activities of their choice.

Mr. Carriere said he expects residents will stay at the centre about two years, acquiring the skills necessary to move to other urban areas, but they may remain for longer or shorter periods.

Oo-Za-We-Kwun, run as a non-profit corporation by the Indian affairs department and the Manitoba Indian Brotherhood, is following a three-year development program. Mr. Price predicted a population of about 1,500 within a year, rising to 3,000 in two years and levelling off at about 5,000 after the third year.

Admiral Retires

WASHINGTON (AP) — Admiral John S. McCain, former commander-in-chief of all U.S. forces in the Pacific and former commander-in-chief of U.S. naval forces in Europe, retired Wednesday after 41 years of service.

continuing education

For French Language Teachers
Le Francais International

Le Francais International is a new method of language instruction based on recent advances in linguistics. The method is being rapidly adopted for the instruction of both adults, and school age children across Canada.

A special demonstration of materials and methods used in L.F.I. will be held on November 9, 10, 11, from 9-5 p.m. in Room 110, MacLaurin Building, University of Victoria. Principal demonstrator will be Mr. P. Calve, Montreal. Dean J. P. Vinay, Professor of Linguistics, UVic, and co-author of L.F.I. will also participate.

For further information and registration details, contact Division of Continuing Education, University of Victoria, 477-6911.

We want to give you a warm feeling about winter.

A new Texaco forced air furnace keeps your whole house cozy and warm. That's because it's designed to ensure the complete combustion of every last drop of oil. And oil means the most heat for the least money. Easy budget terms available.

HARKNETT FUELS LTD.
2333 Government Street
384-9381

TEXACO HOME COMFORT

Tips on **MOVING**

If the thought of moving seems like an almost unbearable load, we understand. We've seen it happen so often that we know exactly what to do about it.

When you want to unburden yourself of all those worries, give us a call.

USE YOUR CHARGEX FOR LOCAL MOVING
CHARGEX

"Remember We move families . . . not just furniture."

DOWELL'S
MOVING & STORAGE
384-7191
AGENT/ ALLIED VAN LINES

SIMPSONS Sears

1/2 Price bath towels

When you're wet all over wouldn't you be grateful for a luxurious Drylon towel that's 20% more absorbent.

5 days only

249
24" x 48"
Reg. 4.99

Hand Towels, 16" x 28" **1.99 each**
Face Towels, 13" x 13" **99¢ each**

Yes 20% more absorbent than any cotton towel, that's the extra luxury of our Drylon towels, because they're made of 70% cotton and 30% rayon. Sheared on one side for the look and feel of velvet, looped on the other for brisk drying, our thick fleecy towels are second to none. Whatever your taste they're outstanding ...in prints, woven jacquards or brilliant solid colours to add a touch of glamour to your bathroom. Take advantage of the savings and make sure the next time you peer through clouds of steam you reach for the extra absorbent power of beautiful Drylon towels... they have the velvet touch!

A-'Valencia' jacquard towels patterned with a rose and scroll design and finished with luxurious fringing. Two toned in purple/blue, pink/burgundy or gold/moss green.

b-'Elegance' solid colour towels with a novelty woven border. In exciting shades of dark spring violet, fern green, federal gold, deep pink, dark horizon blue, black or lilac.

c-'Camellia' a new look in fashion prints—a needlework type floral design on a coloured sheared ground. Choose from shades of pink, violet, green or gold.

Teleshop
386-3161

Prices in effect 'til Friday, November 10.
Simpsons-Sears Staples (06)

Simpsons-Sears Hillside: 3190 Shelbourne Street Lots of Free Parking . . . No Tickets, No Time Limit (11-18)

GARDENING
jack beastall

Good Tree Planting Not Just Digging Hole

Four gardeners were reminiscing. One, recalling his youth, remarked on the speed with which an old nurseryman could plant a tree, and the fact that every tree he planted went ahead without setback.

"In 10 minutes the job was done. It takes me half a day and the tree sulks for a year."

Many of us have had the same experience. We feel that planting a tree is nothing more than digging a hole, putting the roots in that hole, and shovelling back the soil.

When I offered to help a nurseryman move his entire stock to a new location, the first thing he asked was "Do you known how to plant a tree?"

Quite confidently I said "Yes", but soon learned otherwise.

Of all plants, the tree is one that is most likely to outlive the man who does the planting. There are beautiful specimens of conifers, ornamental and fruit trees in this area that were planted by men whose names have been forgotten.

The actual time consumed in planting a tree, even if it does take one hour is but a minute fraction of the total life of either the tree or the planter, therefore it pays to do a good job.

The speed with which a nurseryman can plant a tree comes from knowing the requirements of the plant and in following a logical sequencer of steps.

Most of us amateurs putter around with a hole that is too small, a pile of soil that is right where we need space to work, and a feeling that we don't want to expend too much energy.

The result is an unnecessary waste of time, nicking out a piece of soil here and there to fit a root, slipping into the hole as we climb over the excavated soil or kneel to press soil around the roots, and forgetting until the last moment the things that should have been done first.

Any tree has to be given some form of support until its roots have sufficient hold on the soil to maintain it in an upright position.

This support is usually a piece of two-by-two lumber seven feet in length, pointed at one end. A few coats of paint, or wood preservative, will ensure it lasting for a year or two.

To attach the tree to the support requires a "tie", something that can be wrapped around the trunk without restricting or damaging, and securely attached to the stake.

The best and simplest tie is shown at A in the illustration. It consists of a piece of old garden hose about 10 inches long, threaded with an 18-inch length of fairly heavy wire.

Supports and ties should be made well in advance of planting time.

Trees are delivered with no soil on the roots, the root system usually having an overall spread of near two feet. Such a spread (figure 1.) requires a hole three times as wide, or from five-and-a-half to six feet in diameter.

This allows plenty of room for working in the hole, and provides the correct area of loosened soil for the new roots to penetrate rapidly. Stinting on the size of the hole is the greatest mistake the amateur gardener makes.

With the area roughly marked, remove the top soil one spade deep and put it in three or four piles well back from the edge of the hole (figure 2).

Next, break up the subsoil one spade deep and thoroughly mix with hay, dry grass, or better still, coarse partly decomposed compost. This improves drainage and makes it easier for the anchor roots to penetrate quickly.

Now drive in the stake slightly (two to three inches) to one side of centre, making sure at least 12 inches of the pointed end is driven into undisturbed soil. This means that three feet of the stake will be below soil level when the job is finished.

The roots of a tree spread out from the base of the trunk. The trunk extends above soil level, the roots below soil level. Therefore we must see that the junction of trunk and roots is kept approximately level with the surrounding soil.

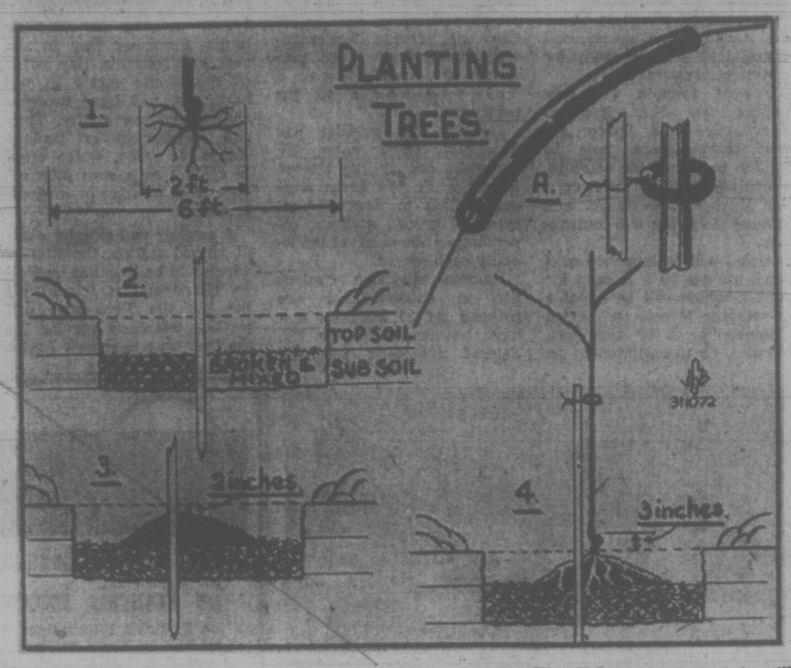

To achieve this we make a mound of topsoil in the centre of the hole as shown in figure 3. This mound has to be made reasonably firm in order to support the weight of the tree for the next year or two.

On this mound we set the tree, and hold it in position with a temporary tie to the stake (see figure 4). The roots are then spread over and down the mound of soil.

We now have both hands free to shovel back some topsoil and to work it in between, around, and in close contact with, the roots.

In the case of grafted trees (such as fruits on dwarfing rootstocks) see that the point of budding figure 4) is roughly three inches above soil level and be sure it remains that distance above when the fill is finally levelled.

When the hole is three-quarters filled and slightly firmed, pour in water to drive out pockets of air that may be trapped.

Roots will not grow in air pockets.

After the water has drained away, fill in with the rest of the topsoil loosely. Do not tread on the wet undersoil or its texture, will be ruined.

Finally, adjust the tie between trunk and stakes. It should be about 12 inches below the lowest branch which is usually four feet above soil level. Cut off top of stakes if too long.

See that the tie is loose enough around the trunk to allow the tree to sway slightly in the wind (see A), if the tree is firmly lashed it will never make anchor roots to hold it firm. The purpose of the stake and tie is to keep the tree from uprooting in a gale, not to anchor it so that it cannot rock a little.

If you have fruit or ornamental trees on order, prepare the stakes and ties, and dig the holes at once while the soil is still reasonably dry and workable.

Cover the piles of topsoil with plastic or boards to keep it dry, because you have to work it around the roots with your fingers and it can be an unbearable job when soil is wet, sticky and cold.

With holes ready and stakes in place, you will be able to plant the trees in any 15-minute dry spell during November or December.

WEEK'S WORK

Complete major alterations in garden layout before soil becomes too wet and weather deteriorates. Plant trees, shrubs and nearly all herbaceous perennials, and hedge materials.

Lily-of-Valley beds should be lifted for replanting every three or four years. Otherwise, mulch with compost now and feed a liquid fertilizer early in May as flower stems form.

Wallflowers, pansies and other biennials must be in their flowering places by now if they are to give good results.

Continue gathering and stacking of leaves, using a circle of wire netting to confine them. Some go into mixed compost heap.

Spread seaweed or manure on vacant areas of vegetable plot. No need to dig now.

Firm all cabbage type plants. They may have loosened with recent wind and rain.

Lift the hardy vegetables as needed. They taste better.

Botched Robbery Bid Leaves Chain of Deaths

Washington Post

WASHINGTON — Last fall Charles A. Tuller spent several nights a week in his $50,000 Alexandria, Va., home and planned with three teenagers to rob an Arlington, Va., bank — the timing, the training, the procedures.

Those sessions, described in an interview Wednesday by a young friend who participated but finally refused to take part, included such things as sending two of the teenagers into the army to teach them how to fire weapons and drive and fix cars, jobs they would perform during the robbery and its aftermath.

The planning culminated last week in a fatal misfire — a botched robbery attempt which left an Arlington bank manager and policeman dead, then cut a trail to a Houston, Texas airport, a dead ticket agent and an Eastern Airlines jet hijacked to Cuba.

The robbery apparently resulted part from a feeling of frustration shared by the Tullers and Graham, all of whom evinced much interest in radical thought. "Everyone felt like they were pushing revolution," said the friend, "but they weren't making any progress. So they just decided they would grab all the money they could and split."

Taking part in the evening planning sessions, according to the youth, were Tuller's two sons, Bryce, 19, and Jonathan, 18, and William W. Graham, 18, a friend living with the Tullers, all charged in the case. Charles Tuller is a $26,000 a year executive with the U.S. commerce department whose resignation from work is effective Friday.

The Washington Post has confirmed with the youth's father and a Tuller neighbor that the youth, who agreed to an interview only if his name would not be used, lived with the Tullers. He has been questioned by Arlington police and the FBI about the crime.

The youth said the Tullers and Graham picked a robbery date of late October or early November, 1972, early in the planning "so that Bryce and Will could get their army training and they could take care of all their affairs, like selling the house, before they hit the bank."

In other developments in the case this week:

—Jonathan Tuller, believed by police to be one of the hijackers, was charged in Arlington warrants in the murder of the policeman and bank manager in the aborted holdup.

—Charles Tuller's divorced wife, Edith, said he has "been under psychiatric care for several years, If anyone can explain this, it is that doctor."

—Mrs. Tuller and a former business associate of Tuller's, Edward J. Dwight Jr. of Denver, said that Tuller was deeply affected by the death some 40 years ago of his four-year-old brother. The brother was killed when he ran into the path of a tractor-trailer in New Jersey. Tuller's father laid responsibility for the death on Charles, then nine, who was with his brother. "I never forgave you; I'll never forgive you," Tuller's father told Charles as the father was dying 29 years ago, according to an account Tuller gave Dwight.

—FBI agents in Houston said they found a 1972 Ford LTD in the Houston airport parking lot which they believe the four suspects drove from Virginia to Houston. In a court affidavit seeking approval to search the car, the FBI said the vehicle was leased from Hertz Rent-A-Car at National Airport in Arlington the day before the bank killings. On the way to Houston, Tuller and "three young white males" stopped in Epes, Ala., but an acquaintance of Tuller refused to let them stay at his house, the affidavit says.

—Sarah Gonzalez, widow of the slain Arlington policeman, sought unsuccessfully to reach an official at the Cuban delegation to the United Nations to plead for the return of the four suspects. Mrs. Gonzalez, like her husband, is of

—According to a search warrant report filed in Arlington circuit court, police seized a number of items from Tuller's apartment in Alexandria, including three rifles, two double-barreled shotguns, one pistol, two fake brown mustaches, one brown wig, a walkie-talkie radio, assorted ammunition and a yellow "Bell System" raincoat.

The youth interviewed Wednesday said he was included in the planning when he lived with the Tullers during the fall of 1971. The original sessions included the father, his son Bryce and Graham. Later in the fall the group was joined by the second Tuller son, Jonathan, 18, the friend said.

The bank subsequently robbed was the Crystal City branch of the Arlington Trust Co. Slain in the Oct 25 incident were bank manager Harry J. (Bud) Candee, 33, and officer Israel P. (Speedy) Gonzalez, 27. The ticket agent shot to death in the Houston airport in the Oct. 29 hijack was Stanley Hubbard, 34.

"It never entered their minds that anything would go wrong," the friend said, "but they said from the very start that if anyone in the bank didn't completely co-operate with them, then that would be it, they would shoot them immediately.

"They never had in mind to go to Cuba, because they never thought they would have to. They were going to go to Canada, build a cabin and live off the money they got from the bank for the rest of their lives."

The friend sketched out the proposed roles of each of the four suspects this way:

"The old man (Tuller) and Bryce decided from the very first that they should cut the telephone cables to a bank and then go into it acting like repairmen.

"That's why Bryce got the job with C and P (Chesapeake and Potomac Telephone Co.) as a cable splicer. Then Bryce joined the army to learn how to handle small arms and everything else he could that would be useful.

"Bryce and someone else was supposed to pose as the repairman in the bank and the old man was supposed to go in ahead of them and stand around the lobby like a customer to watch out.

"A fourth person was to wait outside in the car. Will went into the army to learn to be an auto mechanic so that he could take care of their cars afterward. They didn't want to have to depend on anyone else."

BUY FROM THE VALUE LEADER

1973 PINTO SQUIRE

BUY NOW! $3047 As Shown Delivered In Victoria

BEFORE The Coming Price Increases

PETER POLLEN FORD

YATES AT COOK 384-1144

Do you believe in miracles?

On stucco . . . on siding . . . on ANY surface!

Before After

Miracle Coating Replaces Paint
Before you Paint read this . . .

KENITEX . . .

(1) Eliminates painting for 20 years or more.
(2) Insulates Summer and Winter.
(3) Hides cracks and surface defects completely.
(4) Waterproofs and weatherproofs completely.
(5) Increases resale value of property.
(6) Washes clean with garden hose.
(7) Available in any color.

GUARANTEED IN WRITING FOR 15 YEARS AGAINST PEELING, CHIPPING, FLAKING.

We cannot do your home FREE but we can save you up to 20% if you act now.

In addition to our usual Press and Radio advertising we require a number of display homes to point to with pride. We will select suitable home exteriors (not necessarily modern).

Act Now and Never Paint Again!!!

MAIL THIS COUPON TODAY AND SAVE!
Never Paint Again (B.C.) Ltd.
1315 Blanshard St., Victoria
Name .....
Address .....
Phone .....

THE CORPORATION OF THE DISTRICT OF OAK BAY

NOTICE OF ELECTION

Public notice is hereby given to the electors of the Municipality of Oak Bay that I require the presence of the said electors at the Municipal Hall on MONDAY, the Twentieth day of NOVEMBER, 1972, at the hour of ten o'clock in the forenoon, for the purpose of electing persons to represent them as:

ALDERMEN—Three (3) to be elected for the years 1973 and 1974.

The mode of nomination of candidates shall be as follows:

Candidates shall be nominated in writing by two duly qualified electors of the municipality. The nomination-paper shall be delivered to the Returning Officer at any time between the date of this notice and noon of the day of nomination. The nomination-paper may be in the form prescribed in the "Municipal Act", and shall state the name, residence, and occupation of the person nominated in such manner as to sufficiently identify such candidate. The nomination-paper shall be subscribed to by the candidate.

In the event of a Poll being necessary, such Poll will be opened at the MUNICIPAL HALL, and at ST. PHILIP'S CHURCH (in the Church Hall on the lower floor, being at 2928 Eastdowne Road), on the NINTH (9th) day of DECEMBER, 1972, between the hours of EIGHT A.M. and EIGHT P.M. An ADVANCED POLL will be open at the MUNICIPAL HALL, ONLY, between the hours of EIGHT-THIRTY A.M. and FOUR-THIRTY P.M. on each of the two days immediately preceding the day of election (December 7th and 8th), of which every person is hereby required to take notice and govern himself accordingly.

The only persons permitted to vote at the Advanced Poll are those who, being duly qualified electors, sign a statement that they expect to be absent from the Municipality on Polling Day, or they are, for reasons of conscience, prevented from voting on Polling Day, or through circumstances beyond their control they will not be able to attend the poll on Polling Day.

Given under my hand at Oak Bay, B.C., this 4th day of November, 1972.

E. H. HART
Returning Officer

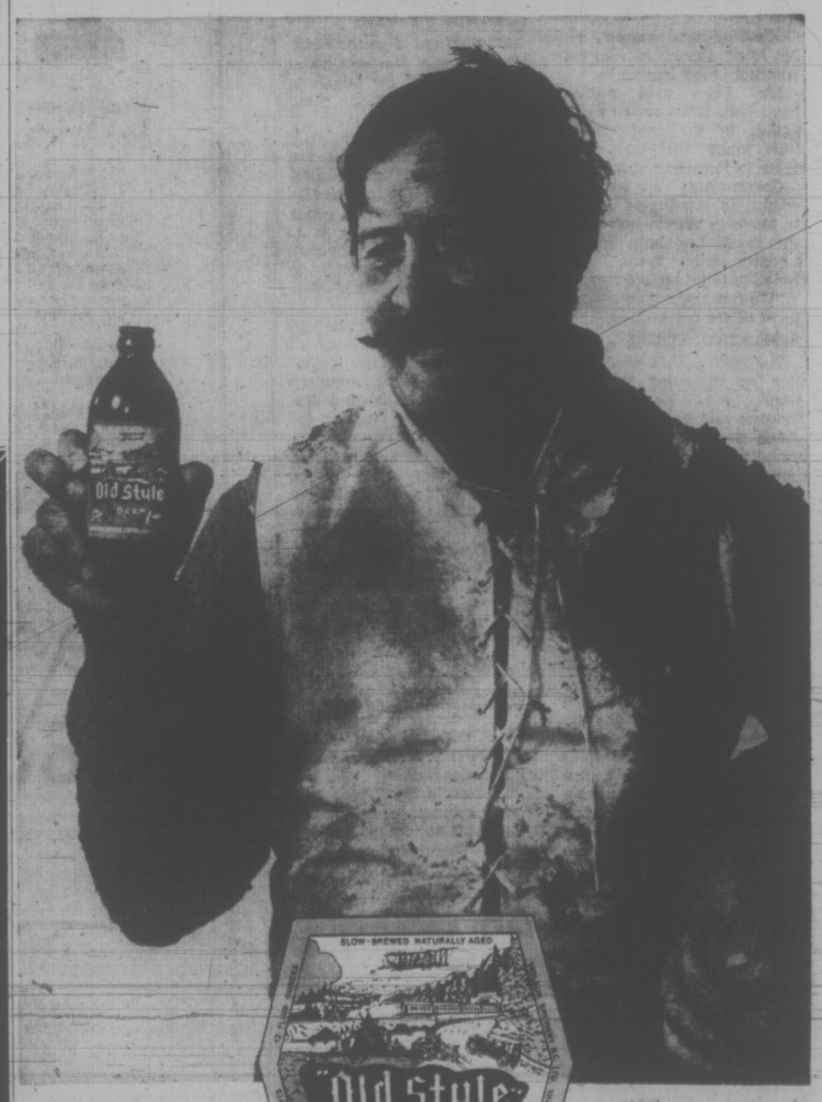

his style old style

The rules have changed. So has the uniform. But his special brand of raw courage is still the same. And his special brew: Old Style Beer. Still slow-brewed and naturally aged. Still full of honest-to-goodness flavour. It's his style. And your style. Tackle one tonight and see.

old style SLOW-BREWED AND NATURALLY AGED.

CANADA 'UNSTABLE'

KAMPALA (Reuter) — President Idi Amin has proposed that the next Commonwealth summit should be held in Uganda instead of Canada.

Amin said his proposal is the more important because of the political uncertainty in Canada resulting from this week's inconclusive general election.

BIGGEST CRATER ever dug by man is a mile wide and 1,300 feet deep. In Kimberley, South Africa, it has yielded 14.5 million carats of diamonds. It is now a dead mine, half-full of water. (CP Photo)

$36.25 Billion Worth of Hole

By EVELYN OLDHAM

KIMBERLEY (CP) — There are newer and more profitable diamond mines in operation today in Africa than those around this small South African city but Kimberley is still known as the city of diamonds.

It was here more than 100 years ago that diggers found some of the precious stones on local farms. Until then India had been the fabled land of diamonds.

Roustabouts and adventurers arrived from all over the world and the pipe from which they eventually took 14.5 million carats of diamonds is no longer mined. Half-full of green water, the Big Hole, as it is known here, is the largest crater ever made by man. It is a mile around and 1,300 feet deep.

At today's average value of unmounted diamonds, ranging from about $1,000 to $4,000 a carat, the Big Hole yielded $36.25 billion worth of the stones, making millionaires out of Cecil Rhodes, Ernest Oppenheimer and lesser-known men.

A carat is only 1-142 of an ounce but skilful cutters are able to make a single carat look like a sparkling rock.

RUN BY DE BEERS

The Big Hole now is a dead mine but newer and smaller digs are still going on around Kimberley.

Some of the wooden mansions, the Kimberley Club and a few of the old hotels and stores of the boom days remain. On the outskirts are the hills of mine tailings and the tight communities where the native people live.

At the civic centre is a monument to the diamond diggers —men holding a huge diamond sieve in the centre of a fountain—and among the sculptures in the art gallery is a statue of a prospector on a donkey.

Cecil Rhodes consolidated all of the small diamond companies into De Beers Consolidated Mines, named after a all of the small diamond companies into De Beers Consolidated Mines, named after a local farm where the crystallized mineral was found.

The head office of the organization is still in Kimberley and controls 90 per cent of the world supply of diamonds in what has been called the "neatest, tightest industrial monopoly the world has ever known." The block-long building exudes an old-fashioned Victorian charm with its row of pillars and long balcony shading the sidewalk.

PAST HISTORIC

Beside the Big Hole is another Kimberley attraction—a short street of old buildings from the pioneer days, among them the Barney Barnato Boxing Academy. Barnato also was a millionaire. Carriages, a hearse, a fire wagon and other wagons are housed under one roof.

A private railway coach used by early wealthy diamond men sits on a track beside the Big Hole, resplendent with leather upholstery, wood panelling, crystal lamps and crystal decanters on silver trays.

A man in front of the Digger's Rest Bar said of Kimberley:

"All around here is Boer War country—the siege of Kimberley lasted 150 days. This is David Livingstone country, the land of Rhodes and Oppenheimer."

The second biggest diamond mine operating in South Africa today, after the Premier at Pretoria, is Fincham, 120 miles from Kimberley.

The five-hour return trip is made in a school bus with hard seats that bumps along the road in 100-degree heat past thorn, gum and century trees, hills of tailings, red ant hills, springbok leaping off into distant bushes, ranches with their windmills, sheep, goats and cattle with wide horns.

MADE $6 MILLION

The Fincham mine, an open-pit operation, was discovered by a prospector looking for asbestos. When he found garnets, usually associated with diamonds, he began to look for the pipe of kimberlite in which diamonds are found.

The pipe is a cone-shaped volcanic vent that goes deep into the earth and diamonds are the mineral carbon that has been crystallized in the pipe under intense heat and pressure.

Fincham sold his find to De Beers in 1961 for 4½ million rand (about $6 million) and the mine went into production in 1965.

A diamond mine is neither glamorous nor exotic. Nor is the process to extract the precious stones—pulverizing tons of rocks, washing the stones and finally trapping the diamonds in grease.

Less than three pounds of diamonds—most of industrial quality—are recovered at Fincham from 10,000 tons of ore a day.

It often takes experienced cutters weeks, sometimes months, to decide how to cut a large stone. Although diamonds are the hardest mineral known, they can shatter easily.

The largest diamond ever found was the Cullinan taken from the Premier mine in 1905. It weighed 3,106 carats and was the size of a man's fist.

It took nine months to cut it into nine large stones and 96 smaller ones. The two largest are the Star of Africa and Cullinan II which are among the crown jewels of England and today shine in the Tower of London.

21-DAY GRAND TOUR OF INDIA
With Mr. Gordon Limbrick
DEPART VICTORIA DEC. 10
Return Victoria Jan. 3

- Tour based on group of 15 from Victoria, B.C.
- Includes all air transportation between Victoria-Bombay, Delhi-Victoria and all air flights within India.
- Deluxe hotel accommodation.
- All meals included (breakfast, lunch and dinner).
- Sightseeing and excursions by private motor coach and English-speaking guides.

$100 Deposit to ensure reservations. TOTAL PRICE $1550

BAINS INTERNATIONAL TRAVEL SERVICE
1710 DOUGLAS STREET, VICTORIA, B.C.
Opposite the Bay Telephone 386-6363

Puerto Vallarta Mexico

where its sunny and warm all winter long
14 DAYS FROM $309
★ THRU FLIGHTS BY PACIFIC WESTERN ★
★ SPECIALLY SELECTED HOTELS!
★ MEALS ★ BEACH AND FIESTA PARTIES!
DEPARTURES: January 6, 20; February 3, 17; March 3, 17, 24; April 7, 20.
A new horizon ★ from Vancouver HOLIDAY AVAILABLE FROM:
YOUR LOCAL TRAVEL AGENT

Sunflight
Acapulco. 2 weeks from $389.
Bahamas. 2 weeks from $369.
Hawaii. 2 weeks from $309.
Jamaica. 2 weeks from $429.
Mazatlan. 2 weeks from $276.
Fiji/Hawaii. 21 days for $799.
All it takes is a phone call or a visit to make a Sunflight happen for you..... then you can start packing!!
CALL US TO-DAY
BURRITT 635 YATES 386-7574
"Sunflight....a lot more vacation for a lot less money."

HEADING SOUTH?
CONSIDER CORONADO

An economical, casual village vacation is yours on Southern California's close-to-it-all, get-away-from-it-all isle...across the bay from San Diego. Breathe clean, clear, ocean air. Choose a budget-fitting hotel or motel...stroll miles of uncluttered beaches ...within walking distance from your accommodations. Excellent restaurants offering a variety of menus await you.
Golf, sail or ocean fish. Visit the famous San Diego Zoo or shop duty-free in Mexico...all a few leisurely minutes from here.
Coronado
Information, write: P.O. Box 396, Coronado, Calif. 92118

RENO FUN TOURS
$84.50 EACH DOUBLE
On Saturday from Victoria November 11
— Special Tour —
December 23 and 30 Vancouver Every Saturday
PALM SPRINGS
November 11—14 Days
PASADENA ROSE PARADE
December 20—17 Days
$273.50 EACH DOUBLE
December 27—14 Days
$247.00 EACH DOUBLE
First night Eugene, then 2 nights in Reno (Reno package included). Salt Lake City for 3 nights including Christmas dinner and tour of city, then 2 nights in Las Vegas. Two nights in San Diego with tour of city and side shopping trip to Tijuana, Mexico. Visit the Mission at San Capastrano en route to Anaheim for 3 nights. A full day at Disneyland (admission and 10 attractions included), New Years party in motel. Grandstand seats at the Rose Parade and a tour of the city. Return via San Francisco then to Eugene and home.
DISNEYLAND
December 23—10 Days
Family Rates
WRITE or PHONE FOR FREE BROCHURE
383-9123 Anytime
All Fun Travel
818 DOUGLAS ST. VICTORIA

HAWAII CRUISES
From Vancouver to Hawaii and California—15 days, 3 islands and 4 ports in Hawaii. Select from 3 cruises.
Fares from $445
CRUISE 1—Depart Vancouver May 21 Arrive Vancouver June 5.
CRUISE 2—Depart Vancouver June 5. Arrive Vancouver June 21.
CRUISE 3—Depart Vancouver June 21. Arrive Vancouver July 9
TOTEM TRAVEL
MAYFAIR 386-3277 Open 9-6 Thurs. and Fri. 9-9
HILLSIDE 388-6281 Open 9-5:30 Wed., Thurs., Fri., 9-9

BLANEY'S
"THE TRAVEL PLANNERS"
DISCOVER A NEW WORLD - BY SEA, AIR & LAND
It's a different world than yours.
It's a vast, distant world, encompassed by the biggest ocean of all, the Pacific. But it's no longer too vast, nor too distant, for you to experience. A Royal Viking/Pan American Sea/Air vacation now makes the impossible dream of a Pacific adventure possible. In less time, for less money, than you thought.
Starting on January 2nd, 1973, there are a total of 37 different itineraries available, ranging in price from $1,630.00 U.S. per person.
Call in to BLANEY'S TRAVEL for additional information and reservations on the Royal Viking/Pan American Sea/Air Vacations.
BLANEY'S TRAVEL SERVICE
Victoria Office: 920 Douglas Street 382-7254
Oak Bay Office: 1503 Wilmot Place 598-4531
AMERICAN SOCIETY OF TRAVEL AGENTS
AMERICAN EXPRESS
"Ask for an American Express Money Card Application"

HAWAII
SEE THE EXPERTS FOR THE BIGGEST SELECTION OF TOURS to HAWAII . . . CHARTER FLIGHTS GROUP TRAVEL AIR-SEA TOURS MONTHLY APARTMENTS WAIKIKI or OUTER ISLANDS

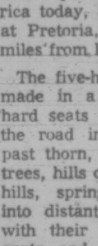

Air Fares From (plus land) $219
All Inclusive Tours From $299
TRAVELEYDEN TOURS 768 Fort 388-4201

Hawaii
$230
Air Fare Round Trip Victoria to Honolulu
Fine Hotels from $10 per day, per couple
SEE US TODAY
WILLIS TRAVEL SERVICE
578 Yates 385-4312
Opposite Post Office for Personalized Service

Be prepared to GO!

GET YOUR PASS PORT NOW!
Avoid last minute problems by applying early. You'll get better and faster service. Get passport applications at any post office, travel agency, airline or steamship company.
DEPARTMENT OF EXTERNAL AFFAIRS
PASSPORT OFFICE
P.S. Check your application carefully — 35 per cent of applications are delayed due to errors!

PASADENA Rose Parade
December 27th, 1972 January 9th, 1973
See it live in glorious technicolor this year. Anaheim — 5 nights, (near Disneyland). San Francisco — 2 nights. Reserved seats for the Grand Floral Parade. Deluxe guided tour at Disneyland, Lion Country Safari, day at Palm Springs Universal Studio, Redwoods, Monterey, Carmel and many miles of sightseeing.
$245 Ea. Dble. $255 Ea. Twin
Call in or Phone for your Detailed Itinerary.
B.C. TRAVEL
402-1029 Douglas 385-4732
Open Mon. through Fri. 9:30 to 12 — 2 p.m. to 5 p.m.

Holy Land Tour
TOTEM TRAVEL
Fully escorted by The Rev. Walter Donald, 19 Days. Visiting Israel, Greece and Italy $1219
Depart Victoria, January 11, 1973
Included in the price are return air fare from Victoria, first class hotel accommodations with private bathroom (twin sharing), most meals, many interesting local tours, all transfers and taxes.
Call us now for your FREE detailed color brochure.
MAYFAIR 386-3277 Open 9-6 Thurs. and Fri. 9-9
HILLSIDE 388-6281 Open 9-5:30 Wed., Thurs., Fri., 9-9

HAWAII
$219 Plus Ground
Departures:
Nov. 12, Dec. 13, Jan. 6, 20, Feb. 3, 17
Special Easter Departure April 19th
TRAVELWORLD A FULL SERVICE TRAVEL AGENCY
BOOK NOW 382-3121
BANK OF COMMERCE BUILDING
on View at Douglas Street

PASADENA ROSE PARADE
December 27 to January 7
$230 Each Double or Twin
Includes:
5 Nights in Los Angeles.
2 Nights in Reno.
1 Night in Las Vegas.
Guided tour of Disneyland. Grandstand seats at Rose Parade. Visit Marineland of the Pacific. Miles and miles of sightseeing.
Lots and lots of fun—No change of coach.
CALL NOW: 385-4411
B.C. PARLOUR CAR TOURS
(Division of Vancouver Island Coach Lines)
710 Douglas Street

HOLIDAY HEADQUARTERS
at the Bay
ASK Mr. FOSTER
TRAVEL SERVICE SINCE 1888
Ask about our selected winter tours . . .

Acapulco	from $389
Hawaii	from $299
Puerto Vallarta	from $309
Mazatlan	from $276
Bahamas	from $369
Jamaica	from $429

* Above rates from Vancouver.
Remember: You can charge your trip to your Bay Account.
ASK MR. FOSTER TRAVEL
Victoria, (Main Floor) Vancouver and Surrey Place.
the Bay

CHESS MASTER

CHESS MASTER
By GEORGE KOLTANOWSKI
International Chess Master

PROBLEM
By ERNEST ANDERS, U.S.
BLACK: 8

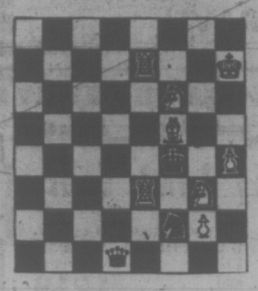

WHITE: 8
White to play and mate in two moves. Solution below.

GENESIS OF A GENIUS

I noticed the little boy around the third round of the U.S. Open in Atlantic City. Things had been hectic in the two previous rounds. As tournament director, I'd been busy sorting out cards for 354 players, deciding on correct pairing, seating arrangements, clocks, scheduling — and all the other headaches that go into supervising a major tournament.

What struck me finally was the fact that this young lad was now close to the middle section of the hall. This meant that he must have won his first two or three games. That thought alone stopped me and I glanced at this youngster's board. I liked what I saw. A fine position, and he had been playing without hesitation.

What, I thought to myself, another Fischer? Then the demands of tournament play dragged me away.

Two days later, I saw the youngster, pale and worried-looking, analyzing a position at 9 a.m. His mother, also looking tired and weary, was standing nearby. I then learned the child was Lewis Cohen, 12. He had an adjourned game to be continued at 10 and it did not look good for him.

Meeting Lewis' mother in the elevator later on, I mentioned to her that she should get some rest. I learned then that Lewis had been up most of the night studying the position of the adjourned game. Both Mr. and Mrs. Cohen had stayed up with him.

I asked her then and there if all this was really worth it. Although chess has been my life, I recognize that it is, after all, only a game — and it should not be allowed to so dominate a child's life as to make him unfit for anything else.

Lewis won his first chess award at the age of seven, and now has 24 trophies in his cupboard. His last win was the B section (1600-1799 in chess ratings) at the U.S. Open. But he did that so decisively that he probably skipped the A class entirely and will be rated an Expert at a rating of about 2130. This is a remarkable feat for anyone.

The youngster's idol, of course, is Bobby Fischer — and Lewis' parents took him to Iceland to watch Bobby become the World Champion. Lewis' feet are marching along where Bobby's were only a few years ago — but it's a long trail to the top, even for a boy with the talent of this one.

Here is a game he played in the U.S. Open, Atlantic City, August, 1972.

WHITE: Lewis Cohen
BLACK: Mark C. Diesen

ALEKHINE'S DEFENCE

1.	P-K4	N-KB3
2.	P-K5	N-Q4
3.	P-Q4	P-Q3
4.	P-KB. (a)	B-B4
5.	N-KB3	P-K3
6.	B-K2	N-QB3
7.	P-B3 (b)	PxP
8.	BPxP	B-K2
9.	O-O	O-O
10.	Q-K1	P-B3
11.	Q-N3	PxP
12.	PxP	B-B4ch (c)
13.	K-R1	Q-K1
14.	N-R4	N3-K2
15.	P-QR3	Q-R5
16.	N-Q2	N-K6
17.	R-B4	Q-B7 (d)
18.	N4-B3	N-N3
19.	R-QN4	BxR
20.	RPxB	N-Q8
21.	N-K1	B-N5 (e)
22.	NxQ	BxB
23.	N-Q4	N-B5
24.	N2-B3	BxN
25.	BxN	B-R4
26.	P-R3	NxNP
27.	NxP	R-B2
28.	B-R6	B-N3
29.	NxNP	R-Q1
30.	P-K6	R-B3
31.	P-K7	R-Q6
32.	QxP	Resigns

(a) More usual is 3. P-QB4.
(b) Does not get panicky. Solid development seems to be his trademark.
(c) Better is Q-K1 first, and keep the check in reserve.
(d) Now the Black Queen is going to be trapped.
(e) Must lose the Queen. The young lad finishes matters easily.

★ ★ ★

The solution to the problem above is: 1. B-N6, Q-R4ch; 2. N3xQ mate; or 1 . . . Q-Q4; 2. N-K2 mate; or 1 . . . Q-N5; 2 N-Q5 mate; and if 1 . . . NQ4; 2. R7-K4 mate; etc.

Recruits 'Brain-Waved' by Navy

SAN DIEGO, Calif. (AP) — In an experiment that may be applied to future pre-induction physicals, the U.S. Navy Personnel and Training Research Laboratory here has started testing the brain waves of selected recruits to see whether it can predict their performance in the service.

The project, which began in February, was announced as a possible way to bypass the built-in bias of language-oriented paper-and-pencil tests. But Dr. Bernard Rimland, head of the laboratory's personnel measurement research department, says the brain wave tests might be even more useful in spotting potential troublemakers.

"Paper-and-pencil tests actually have done quite well in predicting performance in training," he says. "Of course, there is room for improvement."

"Dr. Walter Alvarez recently published a book called Nerves in Collision that said a great deal of problems certain people get into show up in explosive brain wave patterns. He called it 'nonconvulsive epilepsy.' Maybe we can get at this."

Is he talking about 1984-style thought control?

"Those kinds of fears are grossly exaggerated," says Rimland, 43. "It's like being afraid that a little boy who's learning to broad jump will jump off the face of the earth."

He says the project has tested several hundred recruits so far, and will chart their progress for at least the next 18 months and try to link it to brain wave patterns recorded on the electroencephalogram (EEG).

Chinese Claim On Kong Kong Not Expected

HONG KONG (AP) — Britain's foreign secretary, Sir Alec Douglas-Home, said today after a five-day visit to Peking that he doesn't expect the Chinese government to try to reclaim Hong Kong for a long time.

"We don't expect any major development on the Hong Kong front in the foreseeable future," he said.

Douglas-Home said the long-term situation and the 1997 expiration of the lease on Hong Kong's territory on the mainland were not raised in his talks with Premier Chou En-lai and Foreign Minister Chi Peng-fei.

Refunds Favored

EDMONTON (CP) — Standard soft drink bottles, universal depots for returning all beverage containers and refunds for an expanded number of re-useable products are favored by larger numbers of Albertans, reports a provincial survey released Thursday.

The survey of 2,031 households and 649 retail businesses was conducted by 15 university students under the direction of the provincial department of the environment.

ENJOY A PLEASANT WINTER VACATION
By the Sea
Free Brochures
FISH · GOLF · SWIM
SAN CLEMENTE
CALIFORNIA
Home of the Western White House
Box 338 VT CHAMBER OF COMMERCE San Clemente Calif. 92672

MULLINS MARINE
10-SPEEDS
LOW DOWN PAYMENT
825 YATES STREET

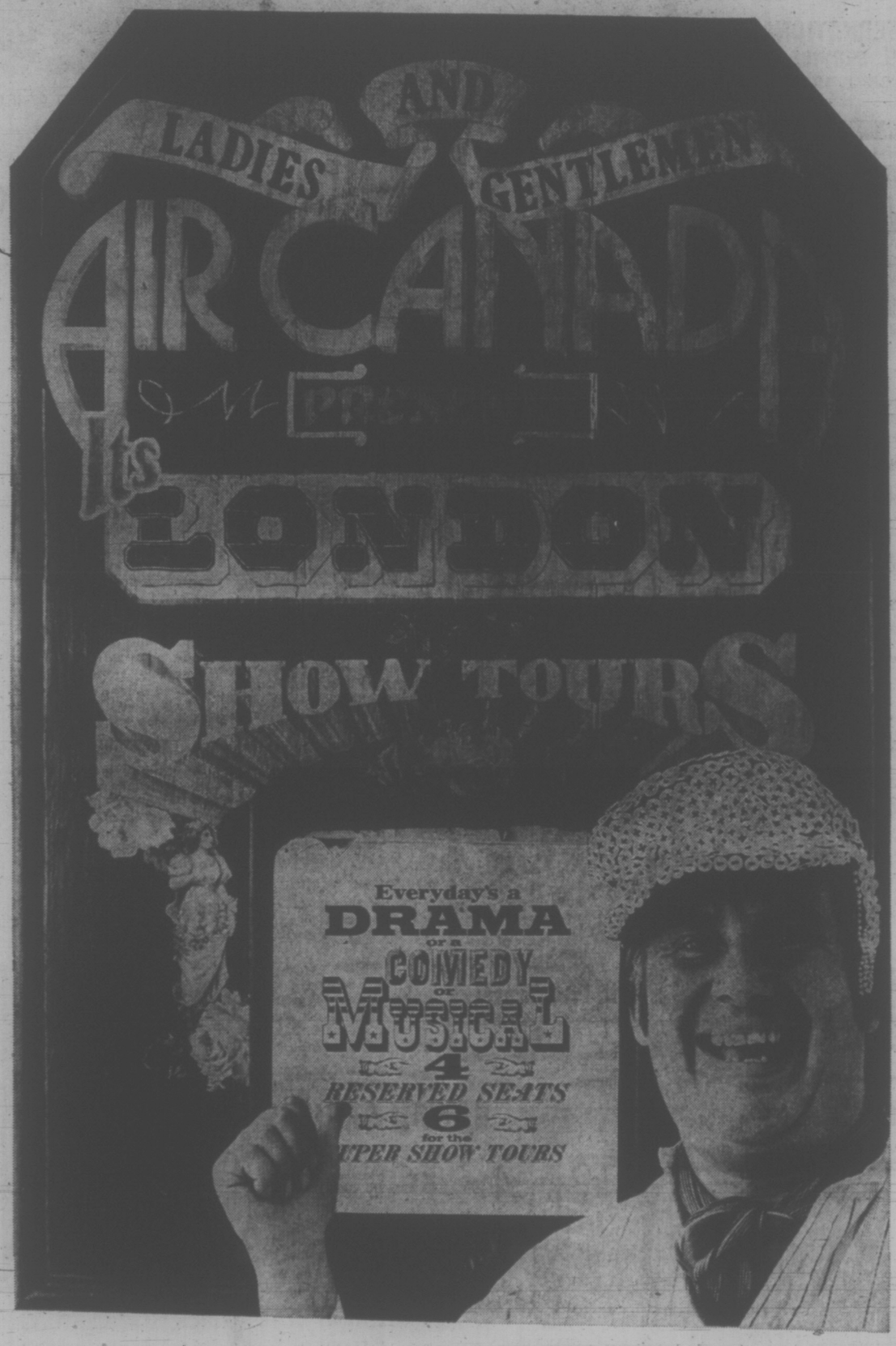

There's two great ways to put a lot of drama in your life this winter. A "Mini" show tour for one week, or a "Super" show tour for two weeks. The theatre buff's binge—4 reserved seats to the best of London's plays and musicals—6 seats on the Super show tour. (These are the shows Londoners line up months in advance to get, if they're lucky.) But not only do you get to see the best of the London stage, you also get: hotel accommodation with private bath; transfers; a sightseeing tour; a free Avis car for a day; membership in a casino; use of a Polaroid Land camera, and sizeable discounts at London stores and restaurants. And, of course, you can buy additional tickets to over 50 established theatres, the five London symphony orchestras, the ballet and the opera. Air Canada's London show tours: turn a mid-winter night's dream into a fairytale holiday. Or for a change of pace, combine your London show tour with one of our European entertainment holidays—and kick your heels up in the gay night spots of Paris, the cabarets of Copenhagen, and in the lively clubs of Dublin, Nice or Vienna. Call Air Canada, BOAC, or your travel agent for a free brochure.

AIR CANADA

*Price includes accommodation (double occupancy), breakfast, transfers and economy Group Inclusive Tour return fare.

$427* and up

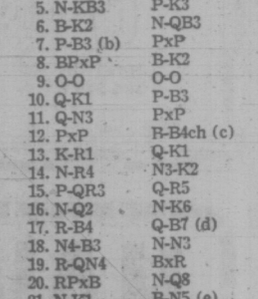

MEXICO
Two-Week Tours to
PUERTO VALLARTA
$309 up
Includes
Hotel, Air, Meals
Departures: Dec. 23; Jan. 6, 20; Feb. 3, 17; Mar. 3, 17, 24; April 7, 20.

MAZATLAN
$276 up
Hotel, Air, Meals
Departures every second Saturday commencing Dec. 23 and every second Sunday commencing December 24.

LA PAZ
$399 up
Departures: February 2 and 16; March 2, 16 and 30
Includes
★ Three meals per day
★ Return air service
★ 14 nights hotel, share basis
Call in today for your brochure from . . .
WILLIS TRAVEL SERVICE
578 Yates 385-4312
Opposite Post Office
for Personalized Service

Value vacations to the sunspots . . .
MAJORCA OR CANARY ISLES
with two London stopovers!
★ Spend two weeks in Majorca, Spain or in sunny Tenerife, Canary Isles with a first class hotel and all meals included!
★ Spend four days in London both before and after your tour with first-class hotel and breakfast!
Departures: November through March
Majorca and London stopovers $621 up
Canary Isles & London Stopovers $670 up
WILLIS TRAVEL SERVICE
385 4312 · 578 Yates St., Victoria, B.C. · 385 4312

TRAVELWORLD 382-3121 On View at Douglas

WESTERN CANADA TRAVEL
729 Johnson St.
385-1115

COAST TO COAST
NEWSPAPERS SELL THE MOST

AS SIMPLE AS A.B.C.
Advance Booking Charter
NO MEMBERSHIP
WARDAIR
384-7108
Four Seasons Travel
620 View St.

RENO
7 Days - 6 Nights
TRIP LEAVES EVERY SATURDAY
AND FOR ONLY
$85.00 per person Dbl. or twin
INCLUDING:
TRANSPORTATION
ACCOMMODATION
SIGHTSEEING
FREE FUN PACKAGES
AND MUCH, MUCH, MORE
BOOK SOON
Tours filling up very fast.
Call now: 385-4411
VANCOUVER ISLAND COACH LINES
710 DOUGLAS ST.
"Who knows: You may return in a Cadillac"

PASADENA
FESTIVAL AND PARADE
Dec. 27th to Jan. 9th
14 Wonderful Days in the Land of Sunshine. A good time to be away and to enjoy the Scenic Wonder of the "South Land". Ring-side seats to view the Fabulous Rose Bowl Parade—an experience never forgotten. Take a "Break" at the Right Time of Year; visit Disneyland, Universal Studios and Shop in Tijuana, Mexico. All this Beauty and Excitement for just $235 per person Double.
CHRISTMAS
away from the Drudgery it has become and away from the Hustle and Bustle. Relax in the Comfort of the Fine Imperial Hotel, while being Pampered and escorted to areas of Interest and Scenic Beauty in our Air Conditioned and Rest-Room Equipped Bus. Breakfast included daily plus a Gala Christmas Dinner in the Classy, Cozy Comfort of the Imperial's "Kings Room" and Luncheon at Alpine Lodge, Everett on the way home. Be Good to Yourself this year for just $83 each Double or $87 Twin.
REMEMBRANCE DAY
Sat., Nov. 11th—a good day to be with friends. Attend Services if you wish: Board our Bus at 12:30 Noon for a Scenic Trip along the South Coast to Jordan River and return to Victoria in time for a Lovely Dinner in Town. Priced at just $7.50.
The Best in Bus Tours
Capital Tours

Escape to
Capri by the Sea
in sunny San Diego

Capri by the Sea is on the ocean. There is nothing between you and the surf except a warm, sandy beach.
Enjoy the magnificent San Diego climate in the ultimate luxury of Capri by the Sea! Magnificent ocean views from every deluxe hotel room, or 3 room apartment with full size, all electric kitchen including dishwasher!
Adjacent to La Jolla, only minutes from Sea World, San Diego Zoo, Mission Bay, golfing, tennis, fishing! Close to the airport, too!
And Capri by the Sea is your own private world right in the middle of it all!
A peaceful and private world... right on the beach, where every unit has a spectacular ocean view.
Capri by the Sea
4767 Ocean Boulevard
San Diego, California 92109
Tel: (714) 488-0521
841-72-B
☐ Sounds great! Please send me your Rate Schedule and registration information, immediately!
☐ Please make our reservations for ___ persons for ___ from ___ to ___
Name
Address
City Province Telephone
CALL YOUR TRAVEL AGENT TODAY FOR RESERVATIONS

SMOOTH, ALL-WEATHER GREENS are a feature of Bermuda's Port Royal golf course. This is the eighth, a picturesque par-three set above the sand flats and reefs of Port Royal Bay.

HAWAII
2 Weeks from
$299
Includes Accommodation
DEPARTURES FROM VANCOUVER
Nov. 19; Dec. 3, 16, 21, 30; Jan. 4, 13, 18, 27; Feb. 1, 10, 15, 24; Mar. 1, 10, 15, 24, 29; Apr. 7, 12.
BAINS
1710 DOUGLAS ST.
Opposite the "Bay"
386-6363

Big Blues Flock To Bermuda Area

HAMILTON, Bermuda (CP) — This light tackle fishing resort never has been known for its blue marlin fishing, but this may change after this summer.

A record-breaking number of the big blues have been taken and probably dozens, if not hundreds, lost through inexperience.

In the previous decade only 31 blue marlin had been caught off Bermuda. This summer 22 have been boated and the Bermuda record that stood since 1958 went by the board.

Norbert Monish, a local angler, boated a 416-pound 12-ounce blue marlin to beat the record of 382 pounds that had stood since Lee Roberts made his catch back on June 29, 1958.

But while local anglers were excited about the marlin boom, one man was sceptical.

Pete Perinchief, fishing information bureau director, isn't prepared yet to start telling overseas fishermen to head for Bermuda for marlin fishing.

"My own feeling is that it's going to take four or five years to see if we continue to hit them," Perinchief said. "If we do it could mean there has been some sort of change in the marlins' habits or it could be more people are fishing for them. It could be a combination of both."

Perinchief noted that a sudden jump in the number caught attracted a great deal of interest from local anglers.

MANY WENT FISHING

"Apparently everybody got excited about the number being caught and went trolling exclusively for marlin," he said. "The concerted effort has produced more."

In previous years it was assumed the surface conditions had something to do with catching marlin.

"We assumed we needed a chop on the water," Perinchief said, "but this season they are being raised on a calm day.

"But I'm sceptical until proven otherwise. I hope we have more marlin than we figured. But if we don't we still have one of the top light tackle areas in the world for wahoo, blackfin tuna, yellowfin tuna, amberjacks and all the other species we have."

HAWAII CRUISES
Relax for 15 glorious days on one of three new cruises to Hawaii just announced by the P & O Line. Cruises will commence and terminate in Vancouver and ports of call include Kailu-Kona, Honolulu, Lahaina, Hilo and San Francisco. Sailing dates are May 21st and June 5th, 1973 for the ORONSAY and June 21st, 1973 for the ARCADIA. The one class rates start from $445.00. Early application is suggested for best choice of accommodation.
Specialists in International Travel
Paulin Travel
Telephone (604) 382-9168
1006 GOVERNMENT STREET

MAZATLAN
TWO WEEKS
From $276
Direct Flights from Vancouver
Including:
★ Apartment on the beach with kitchenette.
★ Transfers and baggage handling.
★ Sunflight beach bag.
Departures January thru April
BOOK NOW 382-3121
TRAVELWORLD
A FULL SERVICE TRAVEL AGENCY
BANK OF COMMERCE BUILDING on View at Douglas Street

WHAT A COMBINATION!
CHARTER FLIGHT CONSULTANTS
BUDGET TRAVEL
FOR 1973
These two established Travel Companies have now combined to offer to the public the finest and most complete service available in inexpensive travel to Europe, Hawaii, Mexico, etc.
We are SPECIALISTS in this market and therefore can offer you the BEST VALUE for your TRAVEL DOLLAR.
Contact our experienced staff for full information on the new "Advance Charter Flights" available in 1973 or fill in the attached coupon and we will gladly mail the information to you.
CHARTER FLIGHT CONSULTANTS
BUDGET TRAVEL
116 - 645 Fort Street (Yarrow Building)
Victoria, B.C. 386-2485
NAME
ADDRESS

BANFF SKI WEEK
$179.00 Per Person
(Includes:)
★ Round trip air fare Victoria/Calgary.
★ Transfers Calgary, Banff and return.
★ Accommodation for 7 nights at the Homestead Motel.
★ Daily transfers to any ski area.
★ Daily lift tickets to any ski area.
★ Welcome party.
★ Free limousine to upper hot springs.
Departures every Saturday Effective Jan. 6, 1973.
BOOK NOW 382-3121
TRAVELWORLD
A FULL SERVICE TRAVEL AGENCY
BANK OF COMMERCE BUILDING

FLY/TOUR
New Zealand
Australia
and Fiji
For
$930.00 U.S.
21-day group departures leave from San Francisco every Friday via Qantas for 21 days to New Zealand, Australia and Fiji. 4 nights in Auckland, 3 nights in Christchurch, 2 nights in Melbourne, 2 nights in Canberra, 7 nights in Sydney and 8 nights in Nadi. Includes round trip air fare from Vancouver, arrival and departure transfers and unlimited sightseeing pass in each city, first class Travelodge Hotel accommodation every night. For brochures—call:
Specialists in International Travel
Paulin Travel
Telephone (604) 382-9168
1006 GOVERNMENT STREET

PASSPORT
PHOTOS
NO APPOINTMENT NECESSARY
Jus-Rite Photos
716 Yates St.
384-8041

ORIENT TOUR
16 DAYS — APRIL 8 to 24
JAPAN — 11 days
HONG KONG — 5 days
Fully conducted by Victoria's Norma Fitzsimmons.
TRAVELEYDEN TOURS 768 FORT 388-4201

Grand Oriental Springtime Cruise
54 days — departing Vancouver, B.C.—April 29, 1973
This year enjoy springtime in the Orient. The 350-passenger M.V. Oriental Carnaval (Liberian Registry) — the most beautiful ship in the Orient Overseas Line fleet — is taking time off from her round-the-world travels for a special springtime Orient Cruise. The air-conditioned, all-first-class passenger-cargo liner has spacious decks, an outdoor swimming pool, splendid Continental cuisine, and a full program of shipboard activities. You'll have ample time in every port. A fantastic chance to sightsee! And any age can travel.
Full cruise fares begin at just U.S.$1188 ($22 per day).
Itinerary:
Vancouver, B.C., Yokohama, Kobe, (Cruising Inland Sea of Japan), Nagasaki, Hong Kong, Kaohsiung, Keelung, Kobe, Yokohama, Vancouver, B.C.
For details see your travel agent or write
ORIENT OVERSEAS LINE
THE LEISURE LINE
Canadian Passenger Agents: Trident Cruises, Ltd., 837 West Hastings Street, Vancouver 1, B.C. (604) 687-6601.
*subject to minor change

MARWON TRAVEL SERVICE
1622 Government St.
382-4215

TRAVELEYDEN TOURS LTD.
768 Fort St.
388-4201

WILLIS TRAVEL SERVICE
578 Yates Street
385-4312

NEWSPAPER ADVERTISING SELLS THE MOST

"AT LAST"
NEW CHARTER REGULATIONS!
Individuals may now book charter seats thru authorized and bonded Travel Agents.
BOOK NOW WITH
TRAVELWORLD and TOTEM TRAVEL
The following is a partial list of 1973 flights to London. All flights originate at Victoria Airport and are with Canadian Carriers.

LV. VICTORIA	RT. VICTORIA	
May 5	June 9	35 days
May 18	June 28	42 days
June 9	July 28	49 days
June 30	September 1	64 days
July 28	September 2	37 days
September 1	October 7	37 days

$25 Deposit per seat will reserve now. No club membership required. All deposits refundable up to 90 days prior to departure.
Subject to Government approval.
TRAVELWORLD
382-3121
Main Floor, Bank of Commerce Bldg. on View at Douglas
MAYFAIR
Shopping Centre
Phone 386-3277
TOTEM TRAVEL
Hillside
Shopping Centre
Phone 388-6281

B.C.

MARMADUKE

"Marmaduke can't be all bad! He just grabbed my rake and ran off with it!"

THE FAMILY CIRCUS

"I have to sit next to Mommy so I can tell her what's happenin' in the game."

PEANUTS

BROOM-HILDA

WIZARD OF ID

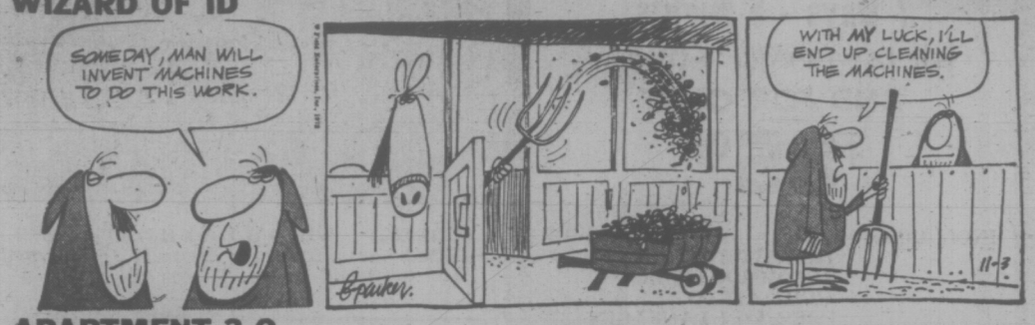

APARTMENT 3-G

MISS PEACH

EB AND FLO

POLLY

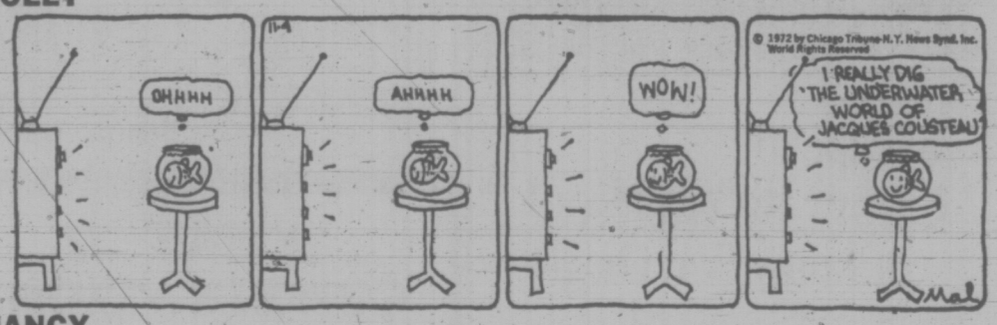

NANCY

MUTT AND JEFF

MARK TRAIL

Wonderful World of Animals

By DR. FRANK MILLER

Dear Dr. Miller: I had to have my parakeet's beak cut because it was so long he was having trouble eating his seed. Now it is getting too long again, growing back faster than ever. Where can I go to get the job done properly so I won't have to go through this all of the time? After all, the operation was very hard on little George and it was a lot of worry for me, too. I don't want to put either one of us through it again. Definitely not more than once more anyway. — W.W.

Dear W.W.: Presuming you don't want to tackle the job at home, and you shouldn't unless you know what you are doing, George is undoubtedly going to have his beak trimmed elsewhere and as often as required. For some birds, once in a lifetime will do it. Most frequently, though, once the beak has to be trimmed the process has to be maintained at intervals. The trimming itself is some stimulus to further growth. Besides, whatever problem initiated the overgrowth in the first place probably still exists and usually is not correctable. Properly done, beak trimming should not be too hard on George. Improperly done, it could prove fatal from the shock and-or hemorrhage. Hence it is smart to have an expert doing it.

★ ★ ★

Dear Dr. Miller: The other day I saw a brown, floppy-eared dog that looked like he was a mixture of several breeds. The owner, with a straight face, said he was a pudelpointer. Was se putting me on or is there such a dog. —G.T.

Dear G.T.: Indeed there is. The pudelpointer, initially developed from poodle-pointer crosses, is a short, medium range, wire-haired pointer with good retrieving instinct and ability on land and water.

WEEKLY PUZZLE

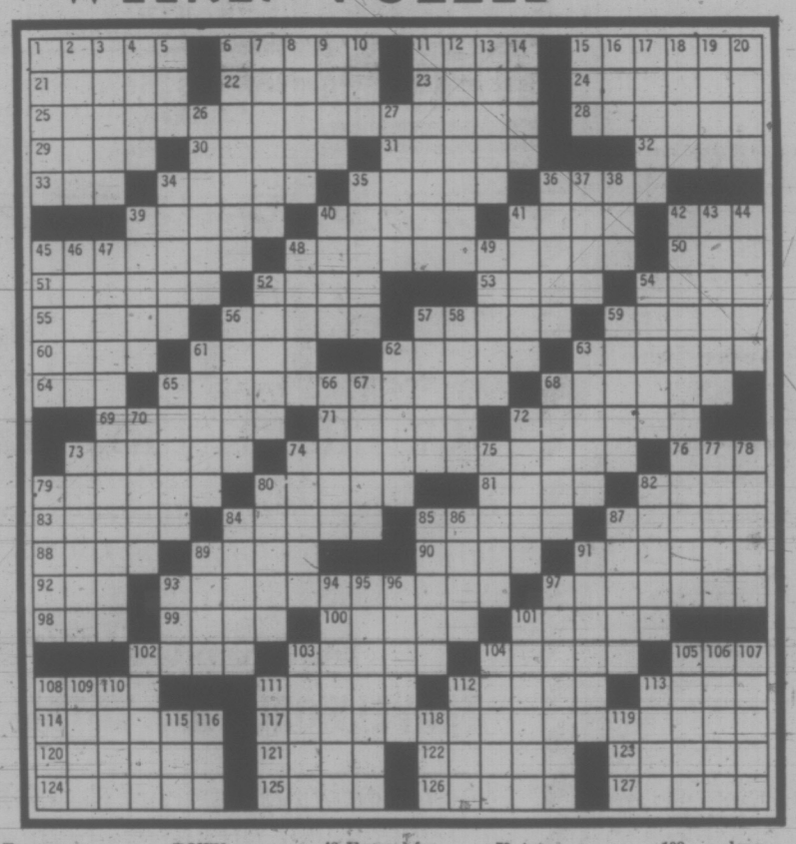

ACROSS

1 Kind of poll: with 113-D
6 French pronoun
11 Indian city
15 See 102-A
21 Hour, in Lyon
22 Features of 74-D
23 Garden bloomer
24 Competitors
25 Body that decides who won
28 Verve
29 Bridge actions
30 Meat pies
31 SAC HQ
32 Mades do
33 Court score
34 Band instruments
35 Francis — Harte
36 Short-lived things
39 Inimical things
40 Jet
41 Hall, in Bonn
42 Witty one
45 Election Day stakes
48 Potential winner
50 Tarry not
51 Picnic spots
52 Ship's stem
53 Yanks or Rangers
54 Spinning arrow
55 Gave glowing notices
56 Makes hard going
57 With gelidity
59 Foundation
60 Olympian
61 Neckwear
62 Rasp
63 Tell on
64 Sun. speech
65 Seekers of votes
68 With no effect
69 Used a mangle
71 Intended
72 Each
73 Mall units
74 Gallup's forte
76 Mrs., in Valencia
79 Smart
80 Kind of wheat
81 Mississippi bridge
82 Office copy, for short
83 American beauties
84 Suffers vertigo
85 Alarm
87 Small opening
88 Prince of 74-D
89 Catafalque
90 Tangy
91 Enter
92 Certain voters
93 Vote-seekers
97 Caprice
98 Nav. man
99 Takes on, in Soho
100 Stand of trees
101 Paddock youngsters
102 With 15-A: Easy victories
103 Growing out
104 Kind of screwball
105 Depression initials
108 Numerical prefix
111 John Q. Public will always —
112 Sparing words
113 French pronoun
114 See 18-D
117 Politicos' milieu
120 — d'
121 A human being
122 Outlander
123 Nonplussed
124 Ermines
125 Lartebeest
126 Garden favorites, for short
127 Small

DOWN

1 Queen of —
2 Purposive
3 — — la Paix
4 Certain lights
5 Not pro-WCTU
6 Water vessels
7 Clears the board
8 Gay songs
9 Gossamer
10 Within: pref.
11 Malady
12 More imposing
13 OK
14 Yachting
15 Ones with rank
16 Backtalk
17 Ground covers
18 With 114-A: outside choices
19 Author Wiesel
20 Fast planes
26 Expresses notions
27 Nautical gear
34 Evaded not
35 Whacks
36 Rib-tickling
37 Nautical term
38 Patriotic org.
39 Sojourns
40 Stimulus
41 Like an old woman
42 Forums for 93-A
43 With nonchalance
44 Brant and solon
45 Folklore figures
46 Blaze
47 Local hopefuls
48 U.S. poet
49 Military bodies
52 Scotch tartan
54 Oracular
56 Men of Wroclaw
57 Man of Shirez
58 Poem division
59 Swiss city
61 Foolish blunder
62 Marechal, for one
63 Follows closely
65 Studies intently
66 Urge onward
67 Provides an overhead
68 Verse form
70 Footloose one
72 Isolated
73 Political warcry
74 Stage fare
75 Approaches
77 Source of fiber
78 — — rate
79 Arson, e.g.
80 Small springs
82 Goblet features
84 Frosted
85 An Allen
86 Supervision
87 Rural crossover
89 Rural sight
91 Sliced thinly
93 Helm's outfit
94 Fiery
95 Starling
96 Night, in Turin
97 Deteriorates
101 Rolled up, as a flag
102 — — long time: endure
103 Saint — — fire
104 "As you Like It" role
105 Snare
106 Bovine feature
107 Try
108 Elec. units
109 Cecked item
110 Tom, Dick and Harry
111 She, in Milan
112 Cashbox
113 See 1-A
115 Urge, in Dundee
116 French pronoun
118 Exhaust
119 Stoolpigeon

SOLUTION TO LAST WEEK'S PUZZLE

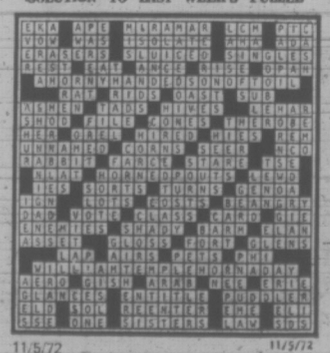

11/5/72 11/5/72

Woolco

MONDAY IS 1.44 DAY

TREMENDOUS SPECIALS FOR YOUR FAMILY, YOUR HOME, AND YOURSELF JUST SAY "CHARGE IT"

Ladies' Wear

Ladies' Short Gowns—100% cotton flannelette, long sleeves, lace and piping trim. S.M.L. Pink, aqua gold..... 1.44

Ladies' Cotton Briefs—Elastic waist and leg, white only. S.M.L. 3 pr. 1.44

Ladies' Tricot Briefs—Elastic waist and legs. S.M.L. Pink, aqua, white, mint, lilac. 6 pr. 1.44

Ladies' Fancy Briefs—Nylon tricot, lace trim. S.M.L. White, mint, mauve, pink. 2 pr. 1.44

Ladies' Kodel Filled Bras—Nylon lace, plunge neckline, white only. Sizes 32-34-36B. 1.44

Girls' T-Shirts—100% nylon, long sleeves, zipper or button front. Sizes 7-14. 1.44

Junior Sports Brief—Stretch lycra, white and skintone. S.M.L. Made in Canada. 1.44

Girls' Vest and Pantie Set—100% stretch nylon, double gusset. Sizes 4-6-8-10. White, pink, aqua. 1.44

Children's Wear

Boys' Briefs—Fortrel and cotton blend, full double seat, reinforced legbands. White only. 2 per package. Sizes 4-6X. 2 pkgs. 1.44

Childrens Girls' Slims—100% nylon, flare legs, variety of colours with contrasting patch pockets. Sizes 4-6X. 1.44

Children Boys' and Girls' T-Shirts—Polyester and cotton blend, crew or turtle neck, long sleeves. Sizes 4-6X. Variety of colours. 1.44

Toddler Boys' and Girls' Pyjamas—100% cotton flannelette, variety of prints and colours. Sizes 2-3X. 1.44

Toddlers' T-Shirts—Polyesters and cotton blend, permanent press, machine washable. Variety of shades in assorted prints. Sizes 2-3-3X. 1.44

Baby Plastic Pants—Full cut, waterproof, non-irritating. S.M.L.XL. 2 pr. 1.44

Infants' Stretch Terry Sleepers—Cotton and nylon blend, dome front and legs. Sizes O-1-2. Aqua, pink, maize. 1.44

Infants' T-Shirts—100% nylon, long sleeves, variety of prints in selection of shades. Sizes 1-2-3. 1.44

Infants' Bibbed Crawlers—Dome legs, ½ boxer waist, shoulder straps. Sizes 12-18-24 mon. Red or blue 1.44

Hosiery - Accessories

Ladies' One Size Panty Hose—Regular or bikini styles, sheer, seamless. Fits 90-150 lb. Beige and spice 2 pr. 1.44

Ladies' Queen Size Panty Hose—Sheer, superfit. One size fits 160-210 lb. Beige and spice 2 pr. 1.44

Ladies' One Size Panty Hose—Sheer, seamless. Fits 90-150 lb. Beige and spice 6 pr. 1.44

Ladies' Scarves—Variety of prints in various colours. 27"x27" 2 for 1.44

Ladies' Slipperettes—Sturdy vinyl sole, gift packaged. S.M.L.XL. Gold, silver, mauve, pink, aqua 2 pr. 1.44

Ladies' and Teens' Bulky Knit Mitts—Assorted shades in a variety of knits 1.44

Girls' Tights—Non-run seamless, guaranteed, wear dated. Variety of shades. Sizes 10-11-12-14 1.44

Men's Casual Hose—Acrylic and nylon, elastic cuff. Fits 10-12, Wineberry, gold, navy, white, brown 2 pr. 1.44

Boys' Sport Hose—Combed cotton and nylon terry. Sizes 8-10. Gold, blue, wine, green. 3 per bundle 1.44

Junior Miss Panty Hose—Opaque or regular styles. One size fits 70-90 lb. Beige and spice. Made in Canada 2 pr. 1.44

Men's Banlon Dress Hose—Fine soft and absorbent. Sizes 10-12. Canadian made. Brown, navy, gold, gray and more 2 pr. 1.44

Men's Dress Hose—Multi-ply stretch, shrink resistant. Made in Canada. Sizes 10-12. Black wine, navy, brown 3 pr. 1.44

Men's & Boys' Wear

Men's Penmans Briefs—100% cotton, white only. S.M.L. 2 pr. 1.44

Men's Penmans T-Shirts — 100% cotton, white only. 2 pak. S.M.L.XL. 1.44

Men's Boxer Shorts — 100% cotton, plain shades or designs. S.M.L.XL. 2 pr. 1.44

Men's Dress Shirts—Permanent Press, polyester and cotton, plain shades of white or blue. Sizes 14-16 1.44

Men's Penmans Sport Sox—Stretchy, solid shades to choose from 2 pr. 1.44

Men's Ties—Assorted designs and fabrics. Regular cut 1.44

Men's Work Sox—Nylon reinforced heel and toe, one size fits all. Grey with red and white trim 2 pr. 1.44

Men's Dress Gloves—Suedine, lined. Brown or gold. S.M.L. 1.44

Men's Thermal Underwear—100% cotton, shirt has long sleeves, drawers with elastic waist. Shirt 1.44

Drawers 1.44

Boys' Flannel Pyjamas—Rayon and cotton blend, assorted designs to choose from. Sizes 6-16 1.44

Boys' Raincoats—Separate hood, plain or yellow only. Sizes 8-16 1.44

Boys' Sport Shirts—Permanent Press, polyester and cotton, assorted designs. Sizes 8-16 1.44

Boys' Gym Shorts—Elasticized waist, black with white stripe. S.M.L.XL. 1.44

Boys' T-Shirts — 100% cotton, lightweight, white only. S.M.L. 2 for 1.44

Boys' Thermal Underwear — Elasticized waist, white only. S.M.L. Shirts 1.44

Drawers 1.44

Family Footwear

Child's Corduroy Slippers — Completely washable. Blue corduroy or red plaid to choose from. Sizes 11-3 1.44

Misses' Teddy Bear Slippers—Padded soles and fully lined. Sizes 11-3. Blue and pink 1.44

Child's Indian-Head Slippers — Drawstring vamps sizes 6-10 1.44

Misses' House or Street Moccasins—Bone or tan to choose from. Drawstring vamps. Sizes 9-3 1.44

Ladies' Teddy Bear Slippers—Washable orlon pile. Sizes 6-9. Various colours to choose from 1.44

Ladies' Scuff Slippers—Wedge heel, colours of blue, pink. Sizes 6-9 1.44

Ladies' House or Street Moccasins—Tan only. Sizes 5-10 1.44

Woolco Drugs

Woolco Bubbling Bath Oil — A Delightful Bath Luxury with several lovely fragrances to choose from.

Ultra Brite Tooth Paste—King size 4.5 ounces 2 tubes 1.44

Old Spice Shower Soap—On a rope. Canada's favorite Men's soap. Buy now for Xmas 1.44

Clifton Bubble Bath or Bath Salts. Your choice 2 for 1.44

Puhls Hard Milled Soap—Top quality fancy soaap in 6 beautiful fragrances. Attractive box of 3 cakes 1.44

Nuvola 7-Day Hair Codnitioner — A deep conditioning to give your hair lustre and body. Excellent for long hair 5 tubes 1.44

Smoke Shop

Embassy F.K. Tubes—Box of 200 4 for 1.44

"Tip Trap" Ashtrays—Variety of colours 1.44

"Sunday" Corn Cob Pipe—"For a sweet mild smoke". 1.44

Red Grille Special

Roast Turkey Dinner — Choice of dessert, 15c beverage. 1.44

Paint & Wallpaper

Save on Trelspar Spray Enamel—Choose from 6 popular colours in this easy to use spray paint. Large 13-oz. can. Reg. Woolco Price .99 2 for 1.44

Craftmaster "Activity Corner" Sets—Choose from "Oil Paint by Number", "Water Colours", "Glitter Art", "Paper Dolls", "Sand Art" and "Felt Art". Ideal gift for the youngsters 3 for 1.44

Paint by Number Sets—Choose from several subjects in the "Majo" and "Pet Set" series by Craftmaster. Stock up for Christmas giving 1.44

Jewellery Department

Men's Cuff Link Sets—The styles are many in this selection of cuff link sets. Choose either the tie tack or tie bar styling 1.44

Pierced Earrings—In various styles, these earrings are available in 10Kt or 14Kt. wires 1.44

Ladies' Fashion Belts—These metal belts are available in numerous styles. Just the accessory to complete your outfit 1.44

Men's Wallets—Made of Valhyde. There are 2 styles available in either black or brown 1.44

Umbrellas—In assorted colors these umbrellas are dome shaped and 100% vinyl 1.44

Fondue Forks—These stainless steel forks come in sets of six. Boxed for gift giving 1.44

Floor Coverings

Woven Floor Mats—18"x30". Useful and decorative 1.44

Cocoa Door Mats—18"x30". A winter weather must 1.44

2-Piece Toilet Set—Bath mat and toilet seat cover 1.44

2' Clear Vinyl Runner—Save wear and tear on your broadloom lin. yd. 1.44

Bedding - Draperies

Pleater Tape—3" wide, white 7 yds. 1.44

Plastic Shower Rings—Non-corrosive. Colors of hot pink, white and purple 2 pkgs. 1.44

Window Shades—Washable plastic, white only 1.44

I Beam Rail 6' Length—White enamel or Cadmium plated. Easy to install. Complete with runners, brackets and end straps 1.44

Sporting Goods

Tyco and Varney Rolling Stock—Cabooses and rolling stock. HO-gauge 2 for 1.44

Replacement Goalie Blades—Street hockey goalie blades. Ideal for hours of fun 1.44

Models—Assorted AMT, JoHarl, and Revell models. Ideal for Christmas 1.44

Dart Board—Standard size. Made in England 1.44

Bike Tires—Sizes 20x1⅜, 20x1¾, 24x1⅜, 26x1⅜, 26x1½, 28x1½ 1.44

Bike Tubes — High quality tubes. Sizes 20x1⅜, 20x1¾, 24x1⅜, 26x1½, 26x1⅜, 28x1½ 2 for 1.44

Dunlop Golf Balls—Dunlop seconds, made in England 3 for 1.44

Red Brute Balls. — Made by Campbell. High compression balls. 3 per package. Package 1.44

Christmas Needs

Replacement Christmas Bulbs—Set of 4 glow lights for indoor use. Choice of colors, 7 watt. 3 pkgs. 1.44

Mini Lights—20 mini push-in style bulbs in set for indoor use 1.44

Tinsel Garland—3" wide, 75' long. Colors of gold, silver, red, blue, green 1.44

Replacement Outdoor Bulbs—Christmas 9½ watt outdoor bulbs. 4 per package. Colors of blue, gold, red and multi 2 pkgs. 1.44

Christmas Balls — Beautiful selection of colored balls 24 per carton 1.44

Christmas Balls — Beautiful selection of colors and styles 12 per carton 2 for 1.44

Rust Craft Christmas Cards—25 per box Solid packages 2 pkgs. 1.44

Christmas Bow Package — 25 bows per package. Assorted Christmas colors 1.44

Perkins Christmas Wrap—195" total length 3 roll package 2 pkgs. 1.44

Perkins Christmas Wrap—3 roll package. Foil paper. Total length 90" 2 pkgs. 1.44

Stationery Department

Photo Album—8 pages per album 1.44

White Swan Serviettes—180 per pack 3 pkgs. 1.44

Jumbo Garbage Bags—25 per pack, 26"x36" 2 for 1.44

Viva Paper Towels—White, pink, blue 3 pkgs. 1.44

Purex Bathroom Tissue — 2 roll package. White, pink, and blue 5 pkgs. 1.44

Candies - Cookies

Weston Biscuits—1½-lb. bag gingersnaps 2 for 1.44

Beaver Dry Roasted Peanuts — In a jar 2 for 1.44

Pick 'n Mix—English candy, sevaral types to choose from 3 lbs. 1.44

Neilson's Bar Pack—20 bars per pack. 2 packs 1.44

Wagon Wheels—12 per package. Delicious chocolate coated biscuits 3 pkgs. 1.44

Ganong Chocolates—16-oz box Fresh and tasty 1.44

Towels - Fabrics

Pinking Shears—All chrome plated pinking shears with ball bearings. 8" in length 1.44

Face Cloth Package — Floral and plains, colorfast, 12"x12". 4 per pack 2 for 1.44

Half Apron — 1-pocket styling, assorted colors and designs 100% cotton 4 for 1.44

Brushed Nylon Acetate Tricot—22% nylon and 78% acetate, 44" wide. A dream to sew. A very must for gowns, long skirts and tops, yd. 1.44

Cotton Prints—Assorted cotton prints and hopsacking. 45" wide, washable. 2 yd. 1.44

100% Nylon Matted Jersey—Nylon matted jersey for tops, bodysuits, blouses, long skirts. 54" wide. Hand wash, drip-dry yd. 1.44

Diaper Flannelette — Good quality cotton flannelette with heavy nap 27" wide fully washable 6 yds. 1.44

Celanese Taffetta Lining—All purpose dress lining, suitable for most fabrics. Terrific savings, 54" wide. Good color choice, washable 2 yds. 1.44

Cotton Sateen Drapery Lining—Top quality lining, 48" wide. Fully washable. White only 2 yds. 1.44

Camera Department

Duracell Manganese Alkaline Batteries — Size "C" for recorders, toys, radios, flashlights 2 for 1.44

Sylvania Flashcubes — Famous Blue Dot Brand, 4 cubes for 16 flashes 1.44

126 Cartridge Load Negative Film—Fits all instant load cameras. 20-exposure 1.44

35mm Color Negative Film—100 ASA, 20-exposure 1.44

Cassette Tape—60-minute playing time, excellent quality. Fully guaranteed 3 for 1.44

Household Needs

Wooden Clothes Hanger—Genuine non-slip bar. Made in West Germany 2 for 1.44

Kitchen Gadgets — Your choice from our large assortment. Quality, economy 4 for 1.44

Anjou Stemware—4 per pack. Choose from a wide variety of glasses. Ideal gift 1.44

Luminare Tumblers—4 pack set of swirl crystal-like glasses. 11-oz. beverage size 2 packs 1.44

Coffee Mugs—Assorted colors. Enjoy your morning coffee in one of these fine mugs 2 for 1.44

6-pack Duralex Glasses — These virtually unbreakable stylish tumblers will enhance any table setting 1.44

Garden Shop

Organic Fertilizer—Liquid fertilizer. Choose from Reindeer's "Maxi" Crop or fish fertilizer. 64-oz. bottle 1.44

Dried Grasses—Exotic grasses and grains. Beautiful long stems, wide variety of colors 1.44

Shrubs — Evergreen and flowering shrubs. Choose from Camellias, Rhodos, Azaleas, Junipers, Hetz Midget and many others 1.44

Soil—All purpose sterilized, screened, ready to use. 30-lb. bag 1.44

Potted Mums—Beautiful selection of potted Mums in 4" pots 1.44

Bird Feeder — Wild bird feeder, sturdy plastic construction. Brown in color 1.44

Garland Wreath—Choose from Holly Wreath or 9' Holly Garland 1.44

Wild Bird Seed — Beautiful mixture for wild birds. 4-lb. bag 3 bags 1.44

Glad Garbage Bags—10 per pack, 26"x36", complete with ties. Green in color 3 pkgs. 1.44

Furnace Filters — Most popular sizes. Quality and economy 3 pkgs. 1.44

Auto Specials

De-Icer—Pyroil 14-oz. spray, cleans frost from windows fast and economically 2 for 1.44

Oil Change Kit—Do it yourself and save — includes oil spout, filter, wrench and drain pan 1.44

Starting Fluid — Pyroil 11-oz., start that hard to start car fast 2 for 1.44

S,T,P, Concentrated Windshield Cleaner—De-Icer and Washer Anti-Freeze. Insures vision to 40°. 4 for 1.44

Seal Beam Headlites — For all 4-headlite systems, 4001 and 4002 type. Carry a spare. 1.44

Prestone Anti-Freeze — For topping up or filling up — don't accept substitutes 2 qts. 1.44

Toys

Lady Bird Books—Choose from wide selection of books, several titles, suitable for all ages 4 for 1.44

Dianne Fashion Doll Clothes—Made to fit all dolls, assorted styles and colors 2 for 1.44

Pile Up Play Rings — Exciting educational toy for young tot 2 for 1.44

Zoomer Boomer Truck Series—Strong and durable, exciting toy for young boy 1.44

Tina Doll Clothes—Latest styles, fits all 11½" dolls 2 for 1.44

PERSONAL SHOPPING ONLY, PLEASE! SHOP EARLY WHILE QUANTITIES LAST!

Woolco Department Stores

Division of F. W. Woolworth Co. Ltd.

Because We're Woolco... Your Shopping Costs You Less!

TOWN AND COUNTRY SHOPPING CENTRE, DOUGLAS ST. AND SAANICH

OPEN MONDAY TO FRIDAY, 10 A.M. TO 10 P.M. SATURDAY, 9 A.M. TO 10 P.M.

BITTER BLUES

TORONTO (CP) — Executive director Phil Sheridan of Marmora, N.J., had some good news and some bad news for 75 members of the North American Blueberry Council.

Research scientists in New Jersey are on the threshold of developing a blueberry the size of a golf ball.

But it tastes like a lemon.

A B R
Specializing in:
● WHEEL ALIGNMENT— Trucks, Cars, Trailers. Wheel and Axle Straightening.
● HIGHSPEED WHEEL BALANCING
● PARTS and REPAIRS
● BRAKE REPAIRS Drum and Disc Turning
● RADIATOR REPAIRS
★ OPEN SATURDAYS ★
A.B.R. AUTOMOTIVE SERVICES
OWNER: BRIAN BANKS
761 Cloverdale Ave. (Opp. A.N.C.) 385-1811

people

Judge Reserves Decision On Private Eye's Gun

VANCOUVER — County Court Judge **T. G. Darling** Friday reserved decision until Nov. 14 on whether a provincial court judge had the authority to grant private investigator **Donald Trottier** a permit to carry a revolver.

S. Martin Toy, acting for the Crown, and **Robert Gardner**, acting for Trottier, launched into technical legal arguments on whether Provincial Court Judge **Larry Eckardt** had the jurisdiction to make the decision he did.

The Crown brought the appeal before Judge Darling after Judge Eckardt last July 24 reversed an RCMP refusal to give the private investigator a hand gun permit and ordered the permit issued.

MONTREAL — Progressive Conservative **George Valade**, who was beaten by Liberal **Raymond Dupont** in Montreal Ste. Marie riding by 88 votes in Monday's general election, was granted a judicial recount Friday.

NEW YORK — Pop music stars **James Taylor** and **Carly Simon**, both in their 20s, were married Friday night in a city municipal building.

Taylor, who ranks as a pop singer-songwriter superstar, announced his marriage at a three-hour concert which began at midnight Friday night at Radio City Music Hall.

CAIRO — West Germany's first ambassador to Egypt since 1965 finally presented his credentials today — 11 weeks after arriving in Egypt and only six days after Bonn released three Arab commandos to meet the demands of Lufthansa skyjackers.

Hans Georg Steltzer's presentation was originally set for September, but was delayed twice after the Munich Olympics massacre of 11 Israelis and the deterioration of Egyptian-West German relations.

GRENOBLE, France — **Gilles Butz**, 20, suffered a broken collar bone when his financee **Francoise Cote**, 21, heaved a casserole bowl at him in a dispute over when they should get married, friends of the couple said today.

Gilles wanted a later date than Francoise.

The couple reportedly reconciled but still has set no date for the wedding. Gilles was reported recuperating satisfactorily from his injury.

SANTA MONICA, Calif. — **Mickey Rooney** has been denied a request for a new trial to gain custody of four children by his fifth wife, **Barbara Thomason Rooney**.

Superior Court Judge **Mario Clinco**, who denied the request Friday, ruled Sept. 29 that it was in the best interest of the children to remain with their maternal grandmother. Barbara Rooney was shot to death in 1966 while she and Rooney were separated.

LOS ANGELES — **Richard Dziabacinski** faces a preliminary hearing Nov. 29 on charges stemming from a quarter of a million dollar extortion plot against entertainer **Johnny Carson**.

Dziabacinski, 26, pleaded innocent Friday to one count of extortion, one of writing a threatening letter to obtain money and one of possession of a sawed-off rifle. He remained in custody in lieu of $50,000 bond.

NEW YORK — Antiwar activist **Leslie Bacon** has been cleared of bomb conspiracy charges resulting from the fire-bombing of a Madison Avenue branch of the First National City bank two years ago.

Judge **Sylvester Ryan** of the U.S. district court dismissed the indictment against the 21-year-old Miss Bacon Friday after the justice department said it would abandon the case rather than reveal eavesdropped conversations.

WASKEFIELD, Mass. — A policeman promoted to inspector last spring for turning in a colleague suspected of arson has been charged with shoplifting and suspended from the force.

Royal Party Planned

LONDON (Reuter) — The Queen and Prince Philip will cap celebrations of their silver wedding anniversary Nov. 20 with a private party at Buckingham Palace, attended by 200 to 300 friends and relatives.

A palace spokesman said today the guest list includes Prince Juan Carlos of Bourbon, king-designate of Spain, and his wife Princess Sophia of Greece, who are cousins of the British royal couple on both sides.

The spokesman said the guests will include "a sprinkling of other foreign royalty where they happen to be relatives."

The 25th anniversary ceremonies will begin with a morning thanksgiving service at Westminster Abbey to which a general invitation has been issued to all couples married on the same day.

Also on the agenda are a carriage procession through the city, lunch with the Lord Mayor of London, a "walkabout" for the Queen to meet some of her subjects and the unveiling of the cornerstone for a new arts centre.

Who invented the Screwdriver?
Smirnoff
The Vodka that leaves you breathless.

B.C. TEL

THE NEW LONG DISTANCE RATE STRUCTURE

which was explained in depth in our newspaper advertisement in September, 1972 and in a folder delivered with your September bill,

WILL BECOME EFFECTIVE ON NOVEMBER 5th, 1972.

You will receive a folder with your statement explaining the new rate structure in detail. Please keep it in your directory for future reference.

In the meantime, here are the highlights:

ON CALLS WITHIN THE B.C. TEL OPERATING TERRITORY

Customer Dialed Calls (DDD)
are station to station calls you dial yourself.

You pay a lower rate if you dial your own calls instead of placing them through an operator. One minute minimum rates apply all day (24 hours) every day including Sunday.

You can save 25% to 50% on evening, night and Sunday calls which you dial yourself.

—There is a 25% discount on calls between 6 p.m. and 11 p.m. weekdays and 8 a.m. to 11 p.m. Sunday.

—There is at least a 50% discount on calls between 11 p.m. and 8 a.m. any night (maximum cost 23 cents per minute).

In exchanges where DDD is not yet available, calls that could otherwise be dialed direct will be handled by the operator at the customer-dialed rate.

Operator Handled Calls

The three minute minimum charge remains in effect on calls placed through an operator.

Calls placed by an operator will cost more than a comparable call you dial yourself.

There is a 25% discount on overtime charges only (each minute in excess of the initial three minutes) on operator-handled calls from 6 p.m. to 8 a.m. weekdays and all day Sunday.

Calls made from hotel telephones, coin telephones, radio telephones, and toll stations; calls made to Zenith numbers and calls charged to credit card numbers will be rated as operator-handled calls. There is no longer a 25 cent surcharge for collect calls, calls charged to a third number and calls where the operator is asked to report back with time and charges.

NOTE: The three-minute charge and the existing rates will be retained for customer-dialed calls between the following communities:

Bowen Island-West Vancouver, Haney-Port Coquitlam, North Vancouver-Whalley, Port Coquitlam-Whalley, Agassiz-Chilliwack, Bowen Island-Deep Cove, Whalley-Whytecliff, Bowen Island-North Vancouver, Bowen Island-Vancouver, Christina Lake-Grand Forks, Grand Forks-Greenwood, Whalley-West Vancouver, Castlegar-Trail.

All operator-handled calls between these points including person-to-person calls will be charged at the new rates.

CALLS TO MOST POINTS IN CANADA, OUTSIDE B.C.

The Canadian Transport Commission has also been asked to approve a new rate structure for calls between B.C. and most other points in Canada.

The new rate system is similar to that suggested for B.C. Tel's operating territory. The only differences are:

—There is a 30% discount on customer-dialed calls placed between 6 p.m. and *midnight* weekdays and from 8 a.m. to *midnight* on Sunday.

—There is a 50% discount on customer-dialed calls placed between *midnight* and 8 a.m. any day. (Maximum cost 30 cents per minute.)

—These discounts apply on overtime charges only on operator-handled station-to-station calls.

—No discount is applicable on person-to-person calls at any time.

NO CHANGE IS PROPOSED AT THIS TIME IN RATES FOR CALLS TO POINTS OUTSIDE CANADA.

If you require further information, please call your nearest B.C. Tel office, ask for your Customer Service Representative.

Canadian Enters Crocks' Race

LONDON (CP) — Ronald Pickering, the first Canadian to take part in the annual London-to-Brighton vintage car run, figures he may have a chance in Sunday's 53-mile event if the engine in his 1904 Oldsmobile runabout keeps its cool.

Pickering, 38, chief of a trailer manufacturing company in St. Therese de Blainville, Que., said in an interview Friday he had been having some trouble with the single-cylinder 7½-horsepower engine overheating, even in Canada.

He plans to have a rented car follow the red and black, woodbodied Oldsmobile, carrying five gallons of water, just in case. His wife, Sandra, will be in the second car, but if all goes well, will climb aboard the Oldsmobile's passenger seat.

"We've been considering the Brighton run since 1967," said Pickering, who has owned several antique autos but chose to bring the Oldsmobile, purchased 18 months ago in the United States, because it is light enough — 800 pounds — to bring by air.

The spanking little curved-dash runabout, which has no doors or windshield but can be covered in for bad weather, was formerly owned by the same person for 40 years.

Steered by a tiller, it does 20 miles an hour — "and that's fast, because it's quite tricky steering," said Pickering.

"I used to race cars, but this is even more exciting. It feels like you're in a buggy with no horse."

The Oldsmobile has only two forward speeds, does about 15 miles to the gallon and the big engine cylinder is located under the seat.

About 250 antique cars — the maximum police will allow on the crowded Brighton road — will start Sunday from Hyde Park, moving off in pairs at 30-second intervals, with the most elderly going first. Oldest in the field is an 1895 Benz, owned by a German. No car made after 1904 is eligible.

The run commemorates the occasion in 1896 when Parliament finally abolished the job of the man with the red flag who used to keep automobiles down to walking speed.

Engagements and Weddings

Engagements

Ashford — France

Mr. and Mrs. Arthur Ashford, 1048 Richmond Avenue, are pleased to announce the forthcoming marriage of their youngest daugher, Wendy Mable, to Thomas August France, only son of Mr. and Mrs. Thomas France, 1241 Oxford Street.

The wedding will take place Saturday, December 2, 1972, at 7:30 p.m. in the Church of Jesus Christ of the Latter Day Saints.

Pynn — Anderson

Mr. and Mrs. John F. Pynn, Comox, B.C., are pleased to announce the forthcoming marriage of their youngest daughter, Gayle Anne, to Edward Jon Wesley Anderson, son of Mrs. A. Anderson, 4347 Viewmount Avenue, Victoria.

The wedding will take place Saturday, November 25, 1972 at 7 p.m. in St. Luke's Anglican Church, Archdeacon C. E. F. Wolff officiating.

Weddings

Horsfall — Clarke

Emmanuel Baptist Church was the scene of a beautiful double ring ceremony Friday, September 8, 1972, when Marilyn Louise, eldest daughter of Mr. and Mrs. Cliff Clarke, became the bride of Mr. Clifford Horsfall of Victoria. Reverend Norman Archer officiated.

Given in marriage by her father, the petite bride was radiant in a long A-line gown of crepe de chine, with a deep flounce at the hemline. Tiny pink roses on lace trimmed the high neckline, the empire waist and the cuffs of the long sheer sleeves. Her illusion veil trimmed with matching lace, flowed into a long train. She carried a cascade bouquet of pink sweetheart roses, stephanotis and baby's breath. Preceding the bride and her father down the aisle was the Maid of Honour, Miss Maureen Clarke, sister of the bride, and bridesmaids the Misses Marlene Clarke, sister of the bride, and Evelyn Brazier. They wore identical gowns of pink and mauve floral sheer over matching taffeta. They carried umbrella bouquets of pink, mauve and white mums and stephanotis with streamers to match their dresses. Best man was Mr. Bob Rasmussen of Courtenay, and Messrs. Michael Clarke and Gregory Emery, brothers of the bride and groom ushered the guests.

The reception followed at the Carlton Club where the parents of the bride and groom greeted the guests. Mr. Wally Reid, uncle of the bride, proposed the toast. The bride's table was centered with a three-tiered cake decorated in mauve and white, topped with two white doves. Following the reception, the bride changed into a red wool pant suit with matching wide brimmed hat and navy accessories. She wore an orchid corsage. After a honeymoon Up-Island, the couple are residing in Victoria.

Out of town guests were from Winnipeg, Courtenay, Port Alberni, Qualicum Beach and Port Angeles.

Evans — Botting

A double-ring ceremony was solemnized on Saturday, September 23, 1972 at 7 p.m. in Christ Church Cathedral, Victoria, B.C. when Leslie Ellen, daughter of Mr. and Mrs. G. E. Botting, Tyndall Avenue, exchanged marriage vows with Ronald Wayne, son of Mr. and Mrs. J. T. Evans, Rockland Avenue. Father J. Lancaster officiated and the organist was Mr. Beals Thomas. The cathedral bells were rung to welcome the guests and to announce the completion of the service.

Given in marriage by her father, the bride was lovely in a sleeveless floor length sheath gown of white crepe with a Chantilly lace overcoat with wrist length sleeves. A pearl crown held her chapel veil and she carried white and mauve carnations with dark purple trailing ribbons. Maid of Honour, Miss Sharon Saunders, and bridesmaids, Misses Marilyn Groves and Christie Beattie, wore floor length gowns of royal purple velvet with white wide brimmed hats with matching purple velvet hat bands. They carried bouquets of white and mauve carnations. Miss Victoria Cook, the little floor girl was in a floor length royal purple gown also, with a headband of baby's breath and tiny purple satin flowers. She carried a miniature bouquet of white and mauve carnations. Best man was Mr. Robert Tweed and Messrs. Charles Evans, Randy Blaney and George Botting Jr. ushered the guests.

Following a reception with over 150 guests at the Carlton Club dancing to the music of the Diamonds, the happy couple left for two weeks honeymoon at Harrison Hot Springs and Vancouver. On return from their honeymoon, Mr. and Mrs. Evans will make their home in Victoria, B.C.

Out of town guests were Mrs. Catherine Beattie and Kathleen, Vancouver, Mr. Richard Botting, Calgary, Mrs. A. Bailey, New Brunswick, Mr. and Mrs. N. Cormier and family, Nanaimo, Miss A. Gibson, Seattle, Mr. and Mrs. R. Knudsen, Abbotsford, Mr. and Mrs. A. Langston, Winnipeg, Mr. and Mrs. D. Botting, Mr. and Mrs D. Massen, Mr. Donald Robb, and Mr. and Mrs. D. Otto, Sr., all of Vancouver.

Hay — Hindley

A pretty wedding was solemnized on October 6, 1972 at 7 p.m. in St. Andrew's Cathedral when Daunean Catherine, daughter of Mr. and Mrs. Andrew Hindley, became the bride of Mr. James Douglas Hay, son of Mr. and Mrs. James Hay.

Entering the church with her father, the bride looked radiant in a gown of gossamer sata peau, a bolero of Venise lace with traditional neckline, caped over bracelet length juliet sleeves. Venise lace bordered the bouffant skirt and floating train. She carried a crescent bouquet of white orchids and stephanotis. Mrs. Lynn Sloan, the bride's older sister was matron of honor, bridesmaids Lawris Boyd, Lila Lee and Teresa Hindley wore identical long gowns of nylon chiffon over taffeta in green and yellow floral tones. They carried baskets of white marguerites and greenery. The tiny flower girl Patricia Temple, the groom's niece, wore a small version of the bridesmaids dresses and carried a basket of marguerites also. Mr. Robert Wamsley was best man. Ushers were Malcolm King, Terry Goulet and Murray Hindley.

Following a reception at the Holyrood House, the happy couple left on a trip down the Oregon Coast.

Finlayson — Spravniks

Mr. and Mrs. W. Finlayson of Victoria, wish to announce that their son Stuart, was married to Miss Baiba Spravniks, daughter of Mr. and Mrs. E. Spravniks of Toronto.

The nuptial mass was celebrated by Father Gerald Cochrane in the Church of the Transfiguration, Weston, Ontario, on October 14, 1972.

Williamson — Flury

Barbara Elizabeth, daughter of Mrs. Lyle Flury, and the late Mr. Lyle Flury, exchanged marriage vows with Colin Kerry Williamson, son of Mr. and Mrs. Kenneh Williamson, in St George the Martyr Church, on September 8, 1972 at 7 p.m. Canon Charles Bishop officiated, assisted by Mr. David Baumann of Vancouver, a friend of the bride.

The bride was given in marriage by her brother Richard. Bridal attendants were Mrs. James Gurney, matron of honor, and the Misses Janice Flury, sister of the bride, and Patricia Thompson. Flower girl was Lisa Flury, niece of the bride. The groom's brother, Mr. Ian Williamson attended as best man. Ushers were Messrs. Glen Froud, Kenneth Chow and David Singh.

During the reception at the Racquet Club, Mr. Richard Carter, the bride's uncle proposed the toast. Following the reception, the newlyweds departed for Bridgewater, N.S., where they will reside.

Lawley — Reid

The marriage of Mrs. Josephine Reid to Mr. Vernon J. Lawley took place quietly in Victoria, on November 1, 1972. They will reside at 102-1080 Belmont Avenue.

Bowers — Wilson

Reverend C. H. Whitmore officiated at a double-ring ceremony in Centennial United Church, Saturday, September 2, 1972, at 5:30 p.m. joining in marriage, Wendy Marie, eldest daughter of Mr. and Mrs. Richard Wilson of 488 Davida Avenue, and Randy Joseph, son of Mr. and Mrs. Len Bowers of 2836 Inlet Avenue.

Given in marriage by her father, the bride wore a floor length gown of embossed satin, featuring a high neck, princess syle, with gathered cuffs and a full cathedral train. A floor length lace veil flowed softy from a floral headpiece. The bridal bouquet was a cascade of red roses and white carnations. The maid of honor was Miss Arlene Wilson, sister of the bride; attendants were Mrs. Lydia Duplus, friend of the bride, Miss Debbie Bowers, sister of the groom, Mrs. Donne Bowers, sister-in-law of the groom; Junior bridesmaid Miss Heather Wilson, sister of the bride and flower girl, Miss Linda Wilson, sister of the bride. All were matching gowns of pink and blue figured chiffon. They carried bouquets of pink and blue tipped carnations. The flower girl carried a basket of pink tipped carnations. The bride's attendants wore pink rosebuds in their hair. Mother of the bride chose a blue and white floor length chiffon dress with blue flowers in her hair to match. The groom's mother wore a pink-magenta floor length gown. Mr Carson Duplus attended as best man, ushers were Messrs. Larry Matte, Mike Devito, Wayne Daykin and Terry Bowers, brother of the groom. The ring-berarer was Master Scott Smith, nephew of the groom. The groom and his attendants wore white dinner jackets with black lapels and black pants and carnation boutonniers.

The reception was held at Strawberry Vale Hall and prior to the supper, Mr. Lorne Falconer, uncle of the bride proposed the toast to the bride, and Mr. Carson Duplus proposed the toast to the bridesmaids. A three-tiered wedding cake centred the bridal table flanked on each side by vases of red rosebuds. The Northern Lights provided the music for dancing. For her going away outfit, the new Mrs. Bowers chose a multi-coloured hot pants ensemble with white hat and accessories. After a short trip to Vancouver the happy couple are now residing in Victoria.

Hudson — Vessey

A quiet ceremony was solemnized September 30th, at 3:30 p.m. in the Chapel of St. Luke's Parish Church, when Gloria Lynn, daughter of Mr. and Mrs. Thomas C. Vessey, Victoria, exchanged marriage vows with Denver Allen Hudson, son of Dr. Dwight Gentry Hudson of Phoenix, Arizona, and Mrs. Elizabeth Baskin of Scottsdale, Arizona. Archdeacon C. E. F. Wolff officiated.

Given in marriage by her father, the bride was lovely in a handmade floor-length gown of ecru cotton lace. The neckline was low cut, the full skirt falling from an empire waist. The puffed sleeve were gathered above the elbow and at the wrist. A pearl Juliet cap held the chapel veil of ecru silk illusion tulle. She carried a sheaf bouquet of autumn colored spray mums. Bridesmaid, Miss Louise Vessey, sister of the bride, wore a floor-length handmade cotton gown in red-rust tones, high neck, shirred top, full skirt and long puffed sleeves. She carried a colonial bouquet of yellow and bronze spray mums. The groom's brother, Mr. Dwight Gentry Hudson Jr., attended as best man.

After a family dinner at the Empress Hotel, a reception was held at the home of the bride's parents where the toast to the bride was proposed by Mr. Gordon Fraser, and to the bridesmaid, by the best man.

The bride's going away outfit was a heather green wool suit, white felt hat and white accessories. Her corsage was of white rosebuds. The couple now reside in Mesa, Arizona.

Out of town guests included Mrs. Charles Fraser and Mrs. Harold Crooks of Vancouver.

Thompson — Marshall

Reverend J. Rae Allan officiated at a double-ring ceremony in St. Aidan's United Church on October 21, 1972, at 3:30 p.m. when Marion Evelyn, daughter of Mr. and Mrs. Leonard Marshall, exchanged wedding vows with Ivar Gerald, son of Mr. and Mrs. J. W. Thompson of Huntsville, Ontario. Organ music was supplied by Mrs. Vera Barclay.

Given in marriage by her father, the bride was radiant in her gown of Calais lace, it featured Renaissance sleeves and empire waist which was encircled with satin ribbon that fell from a soft bridal bow at waist front into two streamers to her hemline. She wore a lace Mantilla veil designed especially for the bride and carried a cascade of red roses. Her sister, Mrs. Linda Anne Jones was in attendance as matron of Honour, and wore an empire gown of crushed cerise velvet with cowl neckline and full length slim sleeves. She carried a bouquet of yellow roses. The flower girl, Lee Thompson and niece of the groom, was quaint in her gown of white crushed velvet with renaissance sleeves and cerise velvet ribbon encircling her waist. She carried a bouquet of small red roses. Mr. Bob Snell attended as best man and the ushers were Messrs. Brian Thompson and Trevor Jones.

Following a reception at the Oak Bay Beach Hotel Mr. and Mrs. Thompson left on a wedding trip to San Francisco.

Out of town guests were Mrs. J. W. Thompson, Huntsville, Ontario, Dr. and Mrs. Harold E. Bell, Edmonton, Alberta, Mr. and Mrs. C. Walker, Penticton, B.C. and Mr. and Mrs. T. List, Vancouver, B.C.

Down — Gibson

The marriage of Dorothy May Gibson and Harry S. Down, took place in Victoria, on October 21, 1972 at the home of the bride. Dr. Emma M. Smiley officiated.

Rates for publication of Wedding or Engagement notices, with or without pictures, available on request from the Advertising Department (Special forms to assist you in writing copy also available). Copy for weekend editions should be in the Victoria Press office no later than 5 p.m. the Wednesday prior to publication date. For next weekend only, not later than 5 p.m. Tuesday, November 7.

BUSINESS OFFICE OPEN
8 a.m. to 5:30 p.m., Monday to Friday
(Closed Saturday and Sunday)

386-2121

Victoria Times

Vancouver Island's Largest Shopping Centre in Print

CLASSIFIED ADVERTISING

BOX REPLIES
All replies to private box numbers available from 8:00 a.m. to 6:00 p.m. Monday to Friday inclusive.
Victoria Press Box numbers available on request. Charge $1.50.

OFFICE HOURS
Classified Counter, 8:00 a.m. to 6:00 p.m. Business Office, 8:30 a.m. to 5:00 p.m. Monday to Friday inclusive.

• • •

OFFICE CLOSED SATURDAY

• • •

TELEPHONE HOURS
8:00 a.m. to 8:00 p.m. Monday to Saturday inclusive.

• • •

CLASSIFIED COPY DEADLINES
Regular classified advertisements may be placed at the counter, 8 a.m. to 5:00 p.m. on the day prior to publication, Monday to Friday inclusive. By telephone, 8:00 a.m. to 5:00 p.m., Monday to Saturday inclusive.
All classified semi-display copy must be in the possession of Victoria Press Ltd., 2621 Douglas Street by 12 noon, on the day prior to publication with the exception of that copy for Sunday Colonist must be in by 12 noon Friday.

FULL COVERAGE CLASSIFIED RATES

REGULAR CLASSIFIED LOCAL RATE
One day, 9c per word per day.
Three consecutive days, 8c per word per day.
Six consecutive days 7c per word per day.
1 6-pt. heading or white space allowed to be charged at 5 words.
Minimum advertisement 10 words and $1.00.
Each initial, sign, group or figures and abbreviation counts as one word.

SEMI-DISPLAY LOCAL RATE
Ads requiring a style other than that mentioned above will be charged by the measured agate line (14 agate lines equal 1 inch).
One day, 40c per line, $5.60 inch.
Three consecutive days, 35c per line, $4.90 inch.
Six consecutive days, 30c per line, $4.20 inch.

NATIONAL RATE AND OUT-OF-PROVINCE RATE
Regular classified, 10c per word per day.
Semi-display, 46c per line per day, plus 10% if both type sizes are used.

Birth Notices, $2.00 per insertion for standard message of 30 words or less. 8c each additional word or initial.
In Memoriam notices, Cards of Thanks, Death and Funeral Notices, not exceeding 12 lines, $3.50 first insertion and $2.65 subsequent insertions. Each additional line 35c daily.

Births, Deaths, in Memoriam Notices, Cards of Thanks, Personals not accepted by telephone. Single paper rates on request.

SUBSCRIPTION RATES
Wherever carrier service is maintained, $3.00 per month.
By mail—
Canada, $3.50 per month, $10.00 per 3 months, $39.00 per year.
United States, $4.00 per month.
Saturday Only—
Canada, 25c per copy, $13.00 per year.
United States, 30c per copy, $15.60 per year.
Commonwealth and Foreign rates upon request.
Mail subscriptions are payable in advance.
Authorized as second class mail, Post Office Department, Ottawa.
Member Audit Bureau of Circulations.

TERMS OF PUBLICATION
The Victoria Press Ltd. shall not be liable for non-insertion of any advertisement beyond the amount paid for such advertisement.
In the event of an error occuring the liability of Victoria Press Ltd. shall not exceed the charge for the space actually occupied by the item in question.
All claims on error in publication shall be made within 12 hours thereafter and if not made shall not be considered. No claim will be allowed for more than one incorrect insertion nor for errors not affecting the value of the advertisement.
All estimates of cost are approximate. Advertisers will be charged with space actually used.
All advertising copy will be subject to the approval of the Victoria Press Ltd., who reserve the right in its sole discretion to classify, reject or insert copy furnished.
Advertisements must comply with the British Columbia Human Rights Act which prohibits any advertising that discriminates against any person because of his race, religion, sex, colour, nationality, ancestry or place of origin, or because his age is between 44 and 65 years; unless the condition is justified by a bona fide requirement for the work involved.
While every endeavor will be made to forward replies to box numbers to the advertiser as soon as possible, we accept no liability in respect of loss or damage alleged to arise through either failure or delay in forwarding such replies, however caused, whether by negligence or otherwise.

CIRCULATION REPRESENTATIVES
Duncan, Chemainus—
P. J. Rogers 746-6181
Lake Cowichan—
P. Edwards 749-6771
Nanaimo—
R. Lakey 753-2766

United States Representatives
MATHEWS, SHANNON and CULLEN, INC.
New York, Boston, Chicago, Detroit, Philadelphia, Pittsburgh, Cleveland, Syracuse, Charlotte, Atlanta, Cincinnati.

DUNCAN BUREAU
262 Station Street (Hamilton Electric Building) Office and telephone hours 1 p.m. to 5 p.m., Monday to Friday inclusive.
PHONE DUNCAN 746-6181

CLASSIFIED SERVICE FOR DUNCAN COWICHAN RESIDENTS
Classified Ads phoned in to our Duncan office 746-6181 before 3:30 p.m. will appear in the following day's papers

PHONE DIRECT
386-2121
TO PLACE YOUR CLASSIFIED AD

NOTICE OF COPYRIGHT
Full, complete and sole copyright in any advertisement produced by Victoria Press Ltd. is vested in and belongs to, Victoria Press Ltd.; provided, however, that copyright IN THAT PART AND THAT PART ONLY of any such advertisement consisting of illustrations, borders, signatures or similar components which is, or are, supplied to Victoria Press Ltd. by the advertiser in the form of engravings, matrices, casts, etc., and incorporated in said advertisement shall remain in and belongs to the advertiser.

1 BIRTHS

FEHLER — Born to John and Linda Fehler, 915 Darwin Avenue, Victoria, B.C. at Royal Jubilee on October 31, 1972, a son, Stephen John, 7 lbs. 11 ozs. a brother for Sandra.

THORNE — Born to Mr. and Mrs. David Thorne (nee Rosemary Sims), on Nov. 2, 1972, at Grace Hospital, Vancouver, B.C., a son, Stephen Francis, 8 lbs. 14 ozs. A grandson for Mr. and Mrs. W. Sims and Mr. and Mrs. F. Thorne.

WATERS — Born to Bruce and Brenda (nee Beamish), 3658 Dartmouth Place at Royal Jubilee Hospital, on October 31, 1972, a son, Shawn Bryant, 7 lbs., 12 ozs.

5 DEATHS AND FUNERALS

GRAY — At the Veterans' Hospital, on November 3, 1972, Mr. Thomas F. Gray. In his 91st year; born in Blaydon-on-Tyne, England, and had been a resident of Victoria, B.C. for the past 35 years, residing at 109 Island Highway, formerly of Ochre River, Manitoba. He leaves his son, Earl, Ochre River, Man.; daughter, Mrs. M. (Lena) Kindrel, New Westminster, B.C.; step-daughter, Mrs. John (Ruth) Welnam, 109 Island Highway, five grandchildren; two step-grandchildren and two great-grandchildren Mr. Grey served with the 226th Battalion during World War One.
Service will be held in the Sands Mortuary Limited "Memorial Chapel of Chimes", on Tuesday, November 7, 1972, at 1:00 p.m. Rev. C. E. Lonsdale officiating. Flowers gratefully declined. Those so desiring may contribute to the G. R. Pearkes Clinic for Handicapped Children, 3970 Haro Street, Victoria, B.C.

CLASSIFICATION INDEX

VITAL STATISTICS
1 Births
3 Card of Thanks
5 Deaths and Funerals
9 In Memoriams
10 Funeral Directors

NOTICES
14 Announcements
16 Catering, Banquets and Reception Rooms
20 Lost and Found
15 Coming Events and Meetings
11 Monuments
18 Places to Visit
17 Restaurants

EMPLOYMENT
26 Female Help Wanted
21 Male Help Wanted
25 Male or Female Help Wanted
30 Situations Wanted Female
29 Situations Wanted Male
31 Situations Wanted Male or Female
27 Teachers Wanted

BUSINESS SERVICES AND DIRECTORY
36 Business Services and Directory

PERSONAL SERVICES
33 Bands, Musicians and Orchestras
40 Business Personals
43 Dancing
42 Education
71 Music Teachers
39 Personals
32 Trade Schools
38 Travel

MERCHANDISING
83 Aircraft
117 Antiques
78 Bicycles
80 Boats and Marine
65 Building Supplies
93 Cameras, Supplies and Photo Finishing
127 Chicks, Poultry, Hatching Eggs, Supplies
135 Farm Implements
12 Florists
60 Fuel
97 Furniture
123 Garden Supplies
99 Groceries, Meat and Produce
120 Heavy Equipment and Machinery
128 Livestock, Supplies and Events
100 Miscellaneous for Sale
103 Miscellaneous Wanted
109 Miscellaneous to Rent
77 Motorcycles
70 Musical Instruments
125 Pets and Supplies
96 Ranges, Stoves and Furnaces
92 Sporting Goods
115 Swaps
63 Timber
93 TV, Stereo, Radio Sales and Service
112 Wanted to Rent, Miscellaneous

AUTOMOTIVE
164 Auto Body Work and Painting
162 Auto Repairs, Service and Towing
168 Campers and Trailers
166 Cars and Trucks Wanted
150 Cars for Sale
151 Foreign Import and Sports Cars
169 Mobile Homes and Parks
149 New Car Directory
160 Parts, Accessories
158 Tires
154 Trucks and Buses
156 U-Drive and Auto Washing

ACCOMMODATION
185 Convalescent and Rest Homes
175 Hotels
178 Summer Resorts
181 Tourist Accommodation

RENTAL
201 Apartments to Rent, Furnished
200 Apartments to Rent, Unfurnished
203 Apartments Wanted
206 Duplexes to Rent
207 Duplexes Wanted to Rent
202 Furniture to Rent
215 Halls, Warehouses, Stores and Offices to Rent
197 Housekeeping Rooms to Rent
199 Housekeeping Rooms Wanted
211 Houses to Rent, Furnished
210 Houses to Rent, Unfurnished
212 Houses Wanted to Rent
190 Room and Board
191 Room and Board Wanted
193 Rooms to Rent
194 Rooms Wanted

FINANCIAL
155 Automobile Financing and Insurance
233 Mortgage Loans and Insurance
234 Mortgages for Sale
230 Personal Loans and Insurance
235 Wanted to Borrow

REAL ESTATE
280 Acreage for Sale and Wanted
240 Business Opportunities
241 Business Opportunities Wanted
300 Churches
247 Commercial or Industrial Properties
258 Condominiums and Townhouses
253 Country Homes and Properties
270 Exchange Real Estate
290 Farms for Sale and Wanted
263 Garages for Sale, Rent, Wanted
293 Gulf Islands Properties
250 Houses for Sale
265 Houses Wanted to Buy
295 Listings Cancelled
268 Listings Wanted
271 Lots for Sale
294 Mainland and Out of Province Properties
273 Property for Sale
274 Property Wanted
244 Revenue Property
245 Revenue Properties Wanted
285 Up-Island Properties
256 Waterfront Properties

5 DEATHS AND FUNERALS

HAWKES — Percy Charles, of Victoria, B.C., peacefully, at home on November 2, 1972, age 75 years. Survived by his loving wife, Clara; one sister; nephews and nieces.
Funeral services will be held Monday, November 6, at 2:00 p.m., in the chapel of Royal Oak Crematorium, Royal Oak Burial Park, Victoria, B.C.; Rev. W. E. Greenhalgh officiating. Cremation. Arrangements through the Memorial Society of B.C. and First Memorial Services Ltd.

HENDERSON — October 31, 1972, Stanley, beloved husband of Mrs. Nancy Olive Henderson of 303-3107 Blakiston Drive N.W. Also survived by two daughters, Mrs. R. W. D. (Fern) Morrow, Vancouver, B.C.; Mrs. H. Neil (Barbara) Leighton, Calgary; one son, Leonard Stanley of Calgary; 9 grandchildren and 9 great-grandchildren; one brother, Albert, Portland, Oregon. Mr. Henderson was born in Blaydon-on-Tyne, England, and came to Canada in 1904 and to Calgary in 1911. He operated Stanley Henderson Floral from 1923 until retiring in 1953. Moved to Victoria, B.C., in 1953 and returned to Calgary 1967. He was an original member of the Calgary Board of Trade and a member of the Downtown Kiwanis Club. Services, conducted by the Rev. D. B. Carr, Friday, 1 p.m., at the Chapel on the Hill. C. W. Foster-Gooder Funeral Service, Calgary. Interment, Queens Park.

LOW — On November 1, 1972 in Victoria, Mr. Yee Chee Shong Low aged 90 years of 1712 Mortimer St., formerly of Cumberland. He leaves his son in Hong Kong; his daughter in San Francisco; several grandchildren and great-grandchildren including Stephen Lowe of Victoria. Service in McCall Bros. FAMILY CHAPEL on Monday, Nov. 6 at 2:00 p.m. with Pastor S. Wong officiating. Interment at Royal Oak Burial Park.

OVER — In Victoria, B.C., on November 3rd, 1972, Mrs. Violet Over, aged 81 years; born in Kent, England and a resident of Victoria for the past 25 years, late residence 3970 Wilkinson Rd. She leaves her son, Peter Over, 3970 Wilkinson Road, and her daughter, Mrs. Betty Stancombe and granddaughter, Victoria, B.C.; three sisters and her brother in England; nieces and nephews.
Private service will be held in the Sands Mortuary Limited, "Memorial Chapel of Chimes", on Monday, November 6, 1972, at 1:00 p.m. Rev. Peter Switzer officiating. Cremation. Flowers gratefully declined.

WHITEHILL (IRVING) — Myrtle L. In Seattle, Washington, on October 30, 1972, after a lengthy illness Survived by her loving husband, Harold S. Whitehill (Seattle); sister Mrs. H. C. Walker (Victoria); and neices and nephews.

8 CARDS OF THANKS

We wish to express our heartfelt thanks to all who did so much to help and comfort us during the illnesn and death of our beloved huband, dad and papa, Frank Taylor. Special thank to our friends and neighbors for the many acts of love and sympathy; the doctors; the nurses and staff of the Royal Jubilee Hospital, 3rd Royal for their wonderful care; and to Worshipful Brother F. R. Morris, officers and members of Victoria Columbia No. 1, A.F. and A.M. — Lillian Taylor and Family.

We desire to thank all our relatives and friends for their kindness, words of sympathy and their memorials to the Cancer Fund, in the recent loss of a loving wife and mother. Special thanks to Drs. Davidson, Leith, Friesen, Lockyer and Mrs. Sullivan. Also, the nursing staff, Jubilee Hospital, 2nd Royal and Rev. Murray Henderson. — W. Hamilton, Dianna and John Storr.

We wish to extend our thanks to relatives and friends who expressed their sympathy to us during our recent time of sorrow in the loss of our dear Mother. We also wish to extend our sincere thanks to Reverend Norman Archer, Dr. Vey and Nurses of the Victoria General Hospital. Many thanks to Mr. and Mrs. Laverne Sands and staff. —Ted and Evelyn Oldnall and family; Bea and Charles West and family.

I wish to thank with all my heart the many dear friends and relatives who helped and comforted me through my sorrow at the passing of my sister Muriel Nelson. With special thanks to Bill and Jean Bostock, Drs. J. Dryden and E. A. Allan, Rev. Gilbert and staff of 1A and 2A Victoria General and those who assisted in so many ways.—Mrs. Pearl Sorensen.

We most sincerely thank our friends who were so kind following the loss of our husband and father, Wallace Jolly; also our gratitude to the many young people who were so thoughtful and to the Rev. Mr. Calder — Helen, Leanor, Michael and Peter Jolly.

Sincere thanks to neighbors in the four thousand block Carey, and others who stopped, for their concern and speed in extricating my Collie, "Hugo", from beneath a car last Wednesday night. He's fine. Mrs. Shirley Jordens.

9 IN MEMORIAM

DRYSDALE AND SMYTHE — In memory of our mother Jessie Drysdale, who passed away November 5, 1957; and our brother, Jack Smythe, who left us August 13, 1968. — Lovingly remembered by Doug, Al, Jessie and Sue.

ESTLIN—In loving memory of a devoted husband and Dad, Edward A. (Ted) Estlin, who passed away Nov 4, 1958.
"Nothing can ever take away
The love our hearts hold dear,
Fond memories linger every day,
Remembrance keeps him near."
—Always remembered and sadly missed by his wife and sons.

SZCZAWINSKI — In loving memory of our wife and mother, Mary Margaret, who passed away November 4, 1968.
—Always loved and remembered — Adam and Alan.

WEBB — In loving memory of our dear Dad, William A. Webb, passed away November 4, 1955.
Also our dear Mother, Ada G. Webb, passed away June 14, 1957.
There is a tie, death cannot sever,
Love and rememberance live forever.
—Their grateful family.

10 FUNERAL DIRECTORS

WE CARE
Dedicated to service
Sensible Prices
SANDS FUNERAL CHAPELS
VICTORIA 388-5135
SIDNEY 656-2932
COLWOOD 478-3821
DUNCAN 746-5215
LADYSMITH 245-2331
NANAIMO 753-2032
Your six community Chapels. Independent, Family Owned and Controlled. Sands since 1912.

CHAPLIN'S FUNERAL CHAPEL
1155 Fort Street
Independently owned and operated. Offering dignified funeral service within the means of all.
384-5512 384-8626

HAYWARD'S CHAPEL
Ready to carry out the family's wishes, quietly, sympathetically, with efficiency and dignity.
386-3505
734 Broughton St.
REGINALD HAYWARD MGR.

10 FUNERAL DIRECTORS

McCALL BROS.
Funeral Chapels
1400 Vancouver Street
385-4465 — 385-4466 — 385-4467
Recommended by so many to relatives and friends . . . the Name is Assurance.
MONDAY
MORRY, Mr. Ernest V.
1:30 p.m.—FLORAL CHAPEL
LOW, Mr. Yee Chee Shong
2:00 p.m.—FAMILY CHAPEL

THOMSON & IRVING
Funeral Chapel
Est 1906—Formerly of Winnipeg
A Dignified and Understanding Service at Moderate Cost
PRE-NEED AT NEED
SHIPMENTS
1625 Quadra St. Phone 384-2612

FIRST MEMORIAL SERVICE
Undertakers for the Memorial Society of B.C. — 384-7041

11 MONUMENTAL

STEWART MONUMENTAL Works Ltd.
ESTABLISHED 1896
Memorial of Distinction
Marble fireplace and tabletops
1403 May St. 384-3432

MORTIMER'S MONUMENTS
ESTABLISHED 1877
"The Finest in Craftsmanship"
633 DAVID ST. 383-6421

12 FLORISTS

REAL FLOWERS FADE but
Funeral Flowers expertly designed
THE MEMORY LASTS
WOODWARD'S FLORISTS
635 Fort 384-5614

14 ANNOUNCEMENTS

MEMORIAL GIFTS
In Memoriam donations to the
CANADIAN CANCER SOCIETY
are an appreciated mark of respect used exclusively for research, and should be taken, or mailed to 857 Caledonia Avenue, Victoria. Cards are sent to the bereaved, and an official receipt issued to the donor.

LADIES AUXUILIARY PRO PATRIA No. 19 Fall Bazaar held Nov. 2 the winners, Ed. Brown, grocery hamper 9384; R. Nuttall, chcken dinner, 3525; Miss Fraser, pillow slips, 6062; S. Tahouney, tablecloth, 6038; door prize, Betty Brown, 417319.

DAUGHTERS OF THE NILE Bazaar raffle winnners; Mrs. Helen Curtis, Comox, television; Mrs. M. Baikie, Campbell River, Christmas cake; Mrs. L. Johnston, Afghan; Mrs. Anderson, grocery hamper; Mrs. B. Bolli, sweater.

REUNION, VICTORIA WESTERN Horsman's Club Inc., oldtimers and newtimers. November 25, 1972. Inquiries 388-9623.

15 COMING EVENTS AND MEETINGS

THANK YOU
FROM
Lansdowne Students and Staff
to
PARENTS, CITIZENS AND THE BUSINESS COMMUNITY
for your
Tremendous Support of our Halloween-A-FAIR.

DOOR PRIZE WINNERS
$100 each to:
(1) Mrs. Eleanor Thompson 3225 Carman St.
(2) Colin Crump 2905 Scott St.
(3) Marion Jubb 1189 Yates St.
(4) Nirmal Shahi 2815 Quadra St.
(5) Robert Ericson 3941 Chorncliffe Rd.

ARMY, NAVY AND AIR FORCE
SUNDAY BINGO
7:00 p.m.
CLUB TANGO
20 GAMES
1 Game $24
1 Game $50
1 GAME $100
ALL
GOOD NEIGHBOR GAMES
Door Prizes and Surprises
Admission $1.00
6 Cards for $2.00
5 Extra Games
25c a Card
In Aid of Juvenile Sport
Senior Citizens' Housing and Veterans' Benevolence

OAK BAY LIONS' BINGO
SAT., NOV. 4, 7:30 P.M.
O.A.P. HALL
1600 GOVERNMENT ST.
DOORS OPEN 6 P.M.
ADMISSION CARD $1
6 CARDS $2
EXTRA 5 GAMES 25c A CARD
GOVT. LICENSED
PROCEEDS TO CHARITY

DAY TOUR
ON
SUNDAY, NOVEMBER 12
ONLY $11
Leave V.I. Coach Lines Depot, 8 a.m. — 9 a.m. ferry to Vancouver, tour Queen Elizabeth Park, Stanley Park, enjoy a delicious lunch. Tour Gas Town. Return to Victoria by 7:15 p.m. Price includes transportation, ferry fares, DELICIOUS LUNCH, and lots and lots of fun. Call now to avoid disappointment, 385-4411, Vancouver Island Coach Lines, 710 Douglas Street.

BINGO SATURDAY NOVEMBER 4th, 8 p.m. Prospect Lake Community Hall.

OLD TIME DANCE — LAKE Hill Hall, 3880 Quadra, Saturday 9-12, $1.25. Columbian Orchestra.

16 CATERING, BANQUET and RECEPTION ROOMS

CATERING SERVICE
For catering service anywhere in Victoria call 383-5433. Our specialty Ukrainian foods.

INQUIRE TODAY ABOUT OUR facilities for banquets, wedding receptions and staff parties. Plaza Restaurant, 1175 Douglas, 382-9631.

20 LOST AND FOUND

FOUND ON KILDEW RD., GREY persian kitten with yellow flea collar. 478-7017.

LOST; BLACK SPAYED FEMALE cat with Siamese build. About Oct. 28. Gordon Head area. 477-5640.

LOST: MAN'S LIGHT BLUE SKI jacket, possibly Cadboro Bay Park. 477-2337.

LOST — DARK RIM GLASSES IN black case, lost near Vic High 388-5956 or 624 Battery St.

LOST YOUR PET? HOMES wanted, found. SPCA. 388-6627.

HAVE YOU LOST YOUR CAT? Homes wanted. CPL. 598-5731.

LOST: SAMOYED DOG, ESQUIMALT area. Reward. 598-2832.

REWARD OFFERED. BROWN envelope lost Sunday. 385-7189.

20 LOST AND FOUND

STRAYED FROM GARNET Place one large white short haired male cat. Answering to "Whitey". Cat has one blue eye and one yellow eye. Is affectionate and very friendly. Reward. 477-3929.

LOST BROWN LEATHER PURSE in the vicinity of 700 block Fort St. Urgently needed. Please phone 385-3305. Reward.

$10 REWARD FOR RETURN OF dark grey lady's umbrella, lost on October 21st, on bench in front of Rose's Jewellry. 479-6482.

LOST: OMEGA WRIST WATCH, View Street, between Quadra and Douglas. Reward. 386-3641 or 388-4361.

LOST: ON FRIDAY, 27TH — Black and silver Persian Greyhound. Answers to Kahalia. If seen phone 382-7887. Reward.

LOST; COLLIE CROSS, 8 months, Box tan, white chest, Nov. 1st. 1 p.m. vicinity YMCA, 385-5550.

LOST: AT YMCA, NOVEMBER 2nd, man's Mickey Mouse watch. Sentimental value. Reward. 477-3380.

LOST: WHITE SHORT HAIR male cat, answers to Annie. 6 months. Esquimalt Plaza area. 383-6270.

21 MALE HELP WANTED

ADVERTISEMENTS IN THIS CLASSIFICATION MUST COMPLY WITH THE BRITISH COLUMBIA HUMAN RIGHTS ACT SEE COLUMN 1

DESIGN ENGINEER
Salary—$11,000-$15,000 p.a.
Supervises municipal engineering assistants, survey crews and draftsmen for the construction of drainage and water systems, roads, sidewalks and traffic facilities; deals with consulting engineers on subdivision and zoning matters. Reports to the Assistant Muncipal Engineer.
Applicants must be professional engineers with experience closely related to the work described, preferably in a municipal field. Must be eligible for registration with the Association of Professional Engineers of B.C.
Please send personal and career resumes by Friday, November 10th, to:
Personnel Director
Saanich Municipal Hall
770 Vernon Avenue
Victoria, B.C.

YOUR EFFORTS IN REAL ESTATE SALES CAN BE MORE PROFITABLE AND MORE PLEASANT
We are looking for Licensed Real Estate Salesmen who appreciate an attractive atmosphere and location; plenty of convenient parking; just a little extra help with problems, and a better than average monetary return. All interviews will be strictly confidential and private. Call Nora Lindsay, W. J. Lindsay, Ltd. 479-7111 or 658-5040.

JOHNSON DEALERSHIP REquires O.M.C. trained mechanic. Experienced in using Mercotronic and neon test equipment on C.D. ignitions and general maintenance on outboard motors, power saws, pumps, m owers etc. Only qualified need apply. Immediate steady employment and top wages. Box 779, Parksville B.C. or phone 248-3621 or 248-5083.

EXCELLENT OPPORTUNITY available for 3 young men to become associated with well-known Victoria firm. Honesty and integrity prime requirements. No sales experience necessary as training is provided while earning above-average income. Phone 383-3311 between 9-11 a.m. only.

NATIONAL PUBLICATION
Requires one mature sales person, calling on business people only. This position is permanent with high earnings. Prefer married middle-aged person. Experienced. Please send full resume of experience to Victoria Press Box 145.

ALERT MAN CONVERSANT with wholesale automotive business able to handle counter work and necessary detail on his own. Salary commensurare with ability give details of past experience to Victoria Press Box 143. Our staff have been advised of this ad.

WANTED: FULL TIME GARdener. Fully qualified and experienced in all aspects of garden care. Approximately 3-5 days a week. Top hourly wage to right man. Must have excellent references. Victoria Press Box 133.

NEAT, AGGRESSIVE MAN needed for retail counter and stock room position with growing company. Salary commensurate with ability and experience. Apply in person only to: Manager, Kelly Stereo Mart, 648 Yates St.

LOG TRUCK CONTRACTOR
West Coast logging operation has opening for self-loading log truck contractor, interested parties should call either W. A. Ford or C. H. Holst at Gold River, 283-2221.

WANTED IMMEDIATELY, TWO more auto body men capable of quality work. Permanent position to suitable applicants. Good remuneration. Apply Mr. N. Scott, John Meston Ltd., 932 Johnson St.

STEADY EMPLOYMENT FOR energetic man to work on delivery and inside in meat processing plant Reply stating age, past work records, etc. to Victoria Press, Box 138.

BUSINESS OPPORTUNITY. MANager required for progressive Credit Union located on Vancouver Island. Assets of $2 million. Salary commensurate with experience. Victoria Press, Box 120.

IF YOU ARE A TRADESMAN OR small businessman whose business would benefit from good management, sales organization, and financial backing phone 386-6130 weekdays after 7 p.m.

AMBITIOUS HARD WORKING married man required for weekend work. Must be good at figures and bondable for truck rental firm. Victoria Press, Box 115.

EXPERIENCED SERVICE STAtion attendant for evenings and weekends. Could be permanent position Give experience to Victoria Press, Box 147.

WANTED, MATURE MAN FOR fishman position. 3 nights per week, apply in person to Tillicum Outdoor Theatre, after 7:15 p.m.

WANTED REPAIRMAN AND general handyman. Apply in person to Tillicum Outdoor Theatre after 7:15 p.m.

TWO DIRECT SALESMEN, CARpets, small appliances — top commission for right man—resume please. Victoria Press Box 136.

2 MACHINISTS. STEADY EMployment. Union shop with all benefits. Phone Collect Port Alberni 724-0101 or Victoria Press Box 118.

EXPERIENCED WINDOW cleaners. Permanent job. Top wages paid. Apply Bob's Janitorial Service, 27 Dallas Rd.

MARRIED MAN WANTED FOR stereo sales. Only neat, clean cut and aggressive need apply. 388-6295 for appointment.

TAXI DRIVERS. MUST HAVE Chief's permit. Apply Bluebird Taxi. 1800 Douglas, 9 a.m. - 5 p.m., Monday to Friday.

AUTO BODY METAL MECHANic. Journeyman wages plus fringe benefits. Apply to Bill Stephenson, Suburban Motors, 386-6131.

TENORS AND BASSES NEEDED for Christmas and spring concerts. Saanich Oratorio Choir. Phone Dr. Bradley, 384-1269.

TWO FULL TIME TAXI driver's required. Apply 9818-4th Street, Sidney.

UNEMPLOYED STUCCO MAN TO see job. 1609 Amphion Street before 11:00 a.m.

TRAINEE FOR BICYCLE REpair shop wanted. Steady employment. Victoria Press, Box 130.

WANTED MEN FOR CABINET shop. 656-6432 or 382-9014.

JOURNEYMAN BARBER WANTed for 2 weeks. 477-5866.

21 MALE HELP WANTED

INDUSTRIAL CHEMICAL SALES
We are seeking a factory sales representative for our Vancouver Island territory. Experience in chemical sales is not necessary, although a decided advantage. What is necessary is a background of successful sales work. Experience in a creative field or direct sales such as mutual funds, insurance, books, cookware, etc., would be considered ideal training, although our field is in no way related. Age is no barrier provided you've had sufficient experience. Remuneration is by way of commission, with an attractive incentive type advance arrangement. We are a western Canadian owned and operated manufacturer . . . and intensely proud of it. We are also intensely proud of our present sales force, who find our field a delightful and thoroughly enjoyable form of sales work. If you are interested, write to Bob McDougall, Guardian Chemicals, Fort Saskatchewan, Alberta. Interviews in Victoria will be arranged for the week of November 13.

$600 PER MONTH
For six month training period applicants must:
1. Be over 21 yrs. of age
2. Have late model car
3. Have successfully completed Grade 12, if under 28 years of age
4. Have a desire to earn a better than average income.

BLOCK BROS. REALTY LTD.
OFFERS:
1. Prelicencing classes.
2. Excellent sales training program.
3. Good opportunity for advancement.
4. Higher earnings than you have ever enjoyed before.
5. Guaranteed income for training period.

JOIN BLOCK BROS. FANTASTIC TEAM
To enquire phone Irwin Zicker 477-1841 Block Bros. Realty.

25 MEN PART-TIME
Looking for something different? You can combine this with your present occupation. Summer employment for persons available. If you are aged 17-25, like the water and like travel, give the Naval Reserve some thought. Some trades which are open include communications, diving, clerk, cook and diesel operator. To find out more, call weekdays or Monday and Thursday evenings.
HMCS MALAHAT 388-2241

CARETAKER, BOYS CAMP near Sooke. Salary with residence and all utilities. Suitable for mature person interested in outdoor and youth activities. Must be capable of camp maintenance and available January 1st, 1973. Submit resume with reference to Victoria Press Box 152.

OPPORTUNITY
We are looking for a potential salesman — not high pressure, but rather an earnest man who will welcome a permanent position. Above average salary with benefits and training will be given to the right man. Reply by letter giving complete information. All replies strictly confidential. Victoria Press Box 122.

GENTLEMEN!
Let me teach you how you can earn executive income (commission plus bonus) selling Real Estate. Just for fun call me now, you may be pleasantly surprised how easy Real Estate can be with the right teacher. Eric Saffer — Sales Training Manager, Wall and Redekop Realty Ltd., 1820 Blanshard. 386-8321.

DORMAN'S STORE FOR MEN
REQUIRES EXPERIENCED CLOTHING SALESMAN FOR PERMANENT POSITION
Apply in person to 1328 Douglas

LOCAL FUEL OIL DISTRIBUTOR requires mechanically inclined man to be trained as burner mechanic. Guaranteed full employment for right person, plus all schooling available as well as on the job training. Victoria Press, Box 155.

FULLY QUALIFIED LICENSED automotive mechanic in Powell River on the Sunshine Coast. $5.25 per hour plus benefits. Apply in writing stating age, marital status and qualifications, Westridge Ford Mercury Sales, 7013 Thunder Bay St., Powell River.

25 MALE OR FEMALE HELP WANTED

ADVERTISEMENTS IN THIS CLASSIFICATION MUST COMPLY WITH THE BRITISH COLUMBIA HUMAN RIGHTS ACT SEE COLUMN 1

LOG TRUCK CONTRACTOR
West Coast logging operation has opening for self-loading log truck contractor, interested parties should call either W. A. Ford or C. H. Holst at Gold River, 283-2221.

WANTED IMMEDIATELY, TWO more auto body men capable of quality work. Permanent position to suitable applicants. Good remuneration. Apply Mr. N. Scott, John Meston Ltd., 932 Johnson St.

STEADY EMPLOYMENT FOR energetic man to work on delivery and inside in meat processing plant Reply stating age, past work records, etc. to Victoria Press, Box 138.

BUSINESS OPPORTUNITY. MANager required for progressive Credit Union located on Vancouver Island. Assets of $2 million. Salary commensurate with experience. Victoria Press, Box 120.

IF YOU ARE A TRADESMAN OR small businessman whose business would benefit from good management, sales organization, and financial backing phone 386-6130 weekdays after 7 p.m.

AMBITIOUS HARD WORKING married man required for weekend work. Must be good at figures and bondable for truck rental firm. Victoria Press, Box 115.

EXPERIENCED SERVICE STAtion attendant for evenings and weekends. Could be permanent position Give experience to Victoria Press, Box 147.

WANTED, MATURE MAN FOR fishman position. 3 nights per week, apply in person to Tillicum Outdoor Theatre, after 7:15 p.m.

WANTED REPAIRMAN AND general handyman. Apply in person to Tillicum Outdoor Theatre after 7:15 p.m.

TWO DIRECT SALESMEN, CARpets, small appliances — top commission for right man—resume please. Victoria Press Box 136.

2 MACHINISTS. STEADY EMployment. Union shop with all benefits. Phone Collect Port Alberni 724-0101 or Victoria Press Box 118.

EXPERIENCED WINDOW cleaners. Permanent job. Top wages paid. Apply Bob's Janitorial Service, 27 Dallas Rd.

MARRIED MAN WANTED FOR stereo sales. Only neat, clean cut and aggressive need apply. 388-6295 for appointment.

TAXI DRIVERS. MUST HAVE Chief's permit. Apply Bluebird Taxi. 1800 Douglas, 9 a.m. - 5 p.m., Monday to Friday.

AUTO BODY METAL MECHANic. Journeyman wages plus fringe benefits. Apply to Bill Stephenson, Suburban Motors, 386-6131.

TENORS AND BASSES NEEDED for Christmas and spring concerts. Saanich Oratorio Choir. Phone Dr. Bradley, 384-1269.

TWO FULL TIME TAXI driver's required. Apply 9818-4th Street, Sidney.

UNEMPLOYED STUCCO MAN TO see job. 1609 Amphion Street before 11:00 a.m.

TRAINEE FOR BICYCLE REpair shop wanted. Steady employment. Victoria Press, Box 130.

WANTED MEN FOR CABINET shop. 656-6432 or 382-9014.

JOURNEYMAN BARBER WANTed for 2 weeks. 477-5866.

APPLICATIONS FOR THE POSItion of secretary treasurer of School District No. 64 "Gulf Islands" will be accepted up until 5 p.m., Nov. 17, 1972. Reporting date not later than Jan. 1, 1973. Earlier if feasible. School District Administration and a sound accounting background is required. Resume showing relevant data should be submitted to Mrs. J. R. Sturdy, Secretary Treasurer School District No. 64, Gulf Islands, P.O. Box 128, Ganges, B.C.

REAL ESTATE CAREER
If you are now selling a service or product and are unhappy with your income, consider a Real Estate Career. To selected applicants we offer a GUARANTEED EARNINGS PLAN. Requirements—Ambition, good health, late model car—Age 21-45. Interviews by calling 386-3231.
BLOCK BROS. REALTY LTD.

APPLICATIONS ARE REQUESTed for the position of Chapel Organist for a funeral chapel in Victoria. Salary commensurate with qualifications and experience. Usual fringe benefits: M.S.A.; Group insurance and company pension plan. Duties to commence December 1st, 1972. Reply to Victoria Press Box 136.

NURSING SUPERVISOR REquired for small hospital in Okanagan Valley, responsible to director of nursing of a larger adjacent hospital which shares administration. This is a challenging administrative position. Applications not later than November 15 to Director of Nursing, Vernon Jubilee Hospital, VERNON, B.C.

DANCE INSTRUCTORS, SUPERvisors, interviewers and telephone interviewers for highly recommended Arthur Murray's Franchised Dance Studios. Experience would be appreciated, but not necessary. We will train. Call 385-1476 after 1 p.m. Monday through Saturday.

CARETAKER REQUIRED DEcember 1st, 1972, for 120 suite apartment building. Please send resume including experience and salary required to Victoria Press, Box 111.

CARETAKERS FOR 28-SUITE apartment block. Downtown location. Light duties. Suit retired couple. Reply giving experience Victoria Press, Box 153.

DISPENSING OPTICIAN REquired, immediate opening in management position. Salary according to experience. Victoria Press, Box 148.

LICENSED REALTORS
We require two licensed real estate sales people. For confidential interview contact Frank Marshall at 385-8784. Douglas Realty Ltd.

EXPERIENCED MIDDLE AGED couple to manage 57 suite apartment. Minor maintenance, renting and gardening required. Victoria Press Box 140.

RESIDENT CARETAKER FOR small apartment block, central location over 45 preferred. Victoria Press Box 173.

IF YOU CAN CLOSE
I want to talk to you. Phone 385-3909 9 a.m.-6 p.m.

25 MALE OR FEMALE HELP WANTED

HANSARD
THE OFFICIAL REPORT OF DEBATES IN THE PROVINCIAL LEGISLATURE OF BRITISH COLUMBIA
Will have several openings for transcribers and editors early in January The positions will initially involve the production of the

30 SITUATIONS WANTED FEMALE

MATURE WOMAN, GOOD appearance requires part-time or permanent position as general office clerk. Experience as payroll clerk, cardex, assisting bookkeeper, switchboard and reception work. No shorthand. 385-4861.

EXPERT LOVING CHILD CARE, my home, Fairfield area. 383-1643.

31 SITUATIONS WANTED MALE OR FEMALE

CALGARY COUPLE
Experienced in property management wish to relocate in Victoria. Please reply Supt. 1A-130-26th Avenue S.W., Calgary, Alberta.

WELFARE MOTHERS available for house cleaning. Welfare men need odd jobs. Self-Help Society, 388-4179.

BOOKS NEED REORGANIZING? Qualified librarian will classify and catalogue private libraries at reasonable rate. 477-1050.

COUPLE DESIRES POSITION IN management capacity of an apartment building. R. M. Chater, 388-6488.

32 TRADE SCHOOLS

TRAINEES WANTED
IBM Keypunch
Computer Programming
N.C.R. Machine Accounting
For appointment phone McKay Career Training. 384-0912.

33 BANDS, MUSICIANS AND ORCHESTRAS

OPEN FOR ENGAGEMENTS
Versatile pianist organist. Returned from Alaskan Cruises. Will play for clubs, weddings and parties. 384-7967.

DRUMMER LOOKING TO START rhythm and blues band. For information please phone 656-8873.

EXPERIENCED BASS PLAYER, prefer stand up, for light dinner dance music. 383-2187, 385-6642.

WEDDINGS . . . SPECIALIZED music by J.G.A., 478-2468.

36 BUSINESS SERVICES AND DIRECTORY

Accounting Service

GOOD ACCOUNTING RECORDS are the backbone of all businesses. WE specialize in business accounting, taxation and administration. All work guaranteed.
SIMKIN ACCOUNTING SERVICE
31A Cadillac Building
386-7074

CAPABLE BOOKKEEPER WILLing to maintain books of small businesses—few hours per week. Phone 478-7132.

Blasting

INSURED BLASTING. RESIDENtial and commercial. Reasonable rates. 478-1819 or 478-6748.

Books

BOOKS NEED REORGANIZING? Qualified librarian will classify and catalogue private libraries at reasonable rate. 477-1050.

WANTED GOOD QUALITY CANAda, England and Commonwealth stamp collection. 386-1680.

POOR RICHARD'S USED BOOK
Bought — Sold — Exchanged
923 Fort. 384-4411, 106 W. Burnside

Bulldozers

HENSON BULLDOZING LTD. Loading, hauling, excavating and backfilling. Gravel, topsoil and fill. Land clearing and burning. Specializing in subdivision developments. Free estimates. Phone 479-4234.

"I DIG YOU." T. HARPER EXcavation. 478-7465 evenings and when the birds rise.

Carpenters

INTERIOR AND EXTERIOR renovations, custom cabinets; ceramic tile, floor laying, carpeting, wood panelling, drywall, rumpus rooms, carports, framing, stairs, etc. Free estimates $4.50 hourly or contracts. 388-9646.

WE SPECIALIZE IN HOME REpairs, renovations, garages, etc. Expert workmanship at reasonable rates. Free estimates. 598-1241.

D. A. SMITH
Remodelling, renovations or general repairs. Free estimates. 386-8002.

G. C. LUNEY
Alterations, repairs, additions. Estimates 477-7470 after 6

GOOD FINISHER NEEDS WORK. Cabinets a specialty. 20 years experience. 658-8767.

QUALITY WORK AT REASONable rates. Additions, renovations Estimates, plans. Glover, 656-3745

RENOVATIONS, ADDITIONS, framing, finishing, cabinets. By hour or contract. 478-6267.

SMALL JOBS MY SPECIALTY
Howie 478-4705, 478-2633

Carpet Cleaning

MODERN RUG CLEANING DEmands modern methods. For in-home or in-office rug or upholstered furniture cleaning we have acquired two new machines that cut drying time to 1½ hours! Call the CARPETORIUM for a FREE estimate at 384-4125.

J. AND C. CARPET CLEANING
Pre-Christmas special, save 25% on all carpet cleaning now till Dec. 24. Example: 9x12 Reg. $11, now only $8.25 Free estimates, free pickup and delivery. Please phone 386-9103.

NEW WAY RUG AND UPHOLstery Cleaners. Phone 385-7479.

Carpets and Linoleum

PROPYLON HARDTWIST
Four colors Special 59.50 sq. yd.
LUXURIOUS NYLON SHAG
Now Only $10.95 Sq. Yd.
NYLON PLUSH Only $3.95 Sq. Yd.
HOURIGAN'S
CARPETS AND LINOS LTD.
715 PANDORA AVE. 386-2401

CARPET TREND
BROADLOOM $2.95 to $16.95 sq. yd. Thousands of yards to choose from.
386-7501

EXPERIENCED FLOOR LAYER; carpet-lino-tile, and repair work done; 18 years experience Phone 383-3906.

PARKER JOHNSTON LTD.
1314 Broad Street 382-9181

CARPET TAILOR. CARPETS INstalled and repaired. 384-8264.

Cement

WEST COAST
CEMENT FINISHING
388-6960

GERDA CEMENT FINISHING. Basements, sidewalks, driveways, etc. 479-4756.

DRAINS — CEMENT — SEWERS
384-8306 Frank Politano 383-3495

ALL VAN ISLE CEMENT
Finishing Ltd. All types. 383-6508.

Chimney Cleaning

COMPLETE CLEANING OF chimney, furnace and vents. Reasonable rates. 385-4131.

Cleanup Services

A. G. PERSONAL CLEANUP SERVICE
Houses, halls, storage sheds, stores vacuum cleaned. Contracts invited. All rubbish hauled away. 479-4067 after 6 or 388-5717 anytime.

PROMPT AND EFFICIENT cleaning of yards, leaves, gutters, window cleaning and hauling away of miscellaneous debris. Call Larry, 388-6373 after 6 p.m., 382-4627.

NO CHARGE AND UP
Two young responsible men have large truck. Basement, attics, composts, etc. Very reasonable. Bob's, 386-2451 anytime.

A-1 CLEAN UP SERVICE
Garages, basements, attics, gutter pipes cleaned or repaired. We guarantee satisfaction. Phone 382-0438.

SERVEWELL SERVICES.
DROP-A-BOX
You fill it, or 1-ton or 3-ton truck. Rick O'Dell, 479-2858, 479-2861.

$3.50 AND UP
Specializing in small jobs.
386-7316

HAVE TRUCK, WILL CLEAN basements. Special rates for elderly people. 479-3052.

IMMEDIATE CLEAN UP SERvice. Large truck. 384-1755, 386-7225.

ALLANSON'S EMPHASIZES quality and prompt service. Call us anytime, 386-0322.

MAN WITH PICK-UP, SMALL clean-ups; anytime, 478-7908.

36 BUSINESS SERVICES AND DIRECTORY

Cleanup Services

LET ME CLEAN YOUR YARD, basement, garage and attic for the usuable articles or bottles or anything you wish to pay me with. I also do excellent gardening, landscaping, tree and hedge trimming. Car removal, house painting, roofing, and general maintenance. Gutter work, residential and commercial daily and weekly disposal service. Also will buy any article of use. Will move anything anywhere for very low fee. No charge for distance. Call "Ollie." 385-1661.

HALF-TON TRUCK READY TO work. Reasonable rates. 383-3577.

Contractors

FEATURE KITCHEN and Home Improvement Centre
2610 DOUGLAS ST.
Vanc. Island's only
EXCLUSIVE kitchen and REMODELING CENTRE
Additions, renovations kitchens, vanities.
FREE ESTIMATES
LET US design your home improvement needs to fit your budget.
PHONE 385-4921.

SIMPSONS-SEARS
CITATION
KITCHEN CABINETS
Let our planning and design experts plan your "Dream Kitchen" Superbly crafted cabinets in luxurious hardwood finishes. Phone for free no-obligation estimate.
When you remodel rely on the experts at SIMPSONS-SEARS
388-9111

DESIGN—RENOVATIONS
382-3421
Pacific Coast Insulation and Roofing Co. Ltd.

WHEATON CONSTRUCTION LTD.
Design, Build and Renovate
382-2159

ATTRACTIVE AND PRACTICAL. Remodel your bathroom and kitchen cupboards with easy-to-care-for arborite. Days, 477-5114; evenings, 382-9022 or 592-1482.

COULTER AND ASSOCIATES CONSTRUCTION LTD.
Complete building service. Free estimates. Office, 386-1636.

W. CAMPBELL LTD.
General Contractors
Building Consultants
479-3904

Alterations—Repairs—Cabinets
WILLIAMS, BRAY AND WILLIAMS LTD.
853 CORMORANT ST. 386-7741

FARMER CONSTRUCTION
Design — Renovations
388-5121

FRAMING, RENOVATIONS, ADditions, kitchens and repairs. Stone Alright Builders. 479-1160.

FRAMING, FINISHING, ALTERations, kitchen cabinets. 388-5639.

Drain Tile Service

DRAINS CLEANED AND REpaired. Free estimates. 479-7945.

Dressmaking

HEATHER'S TAILORING
Suites, dresses and alterations. Reasonable prices. Satisfaction guaranteed. 385-5479.

BRIDAL RENTALS. COSTUMES, formals, dressmaking. 28 Burnside W 385-1542 Fashion Craft Shop.

ANN'S DRESSMAKING. SPECIALizing in alterations, hems, $1.50 up. 386-9466.

Drywall

PACIFIC DRYWALL CO.
Phone 383-7820 anytime

Electrical Contractors

RESIDENTIAL REWIRING
Electric heating, appliances installed. Hydro financing.
BUCKLE ELECTRIC
479-3941 385-8082

J & H ELECTRIC
Rewiring, electric heating, appliance connection. 17 years experience. Free estimates.
479-3222

McCOY ELECTRIC
New and Older Homes
Rewiring Expert—Electric Heating
386-0822 or 479-7561 Eves.

OLDER HOMES REWIRED—NO down payment. We finance through B.C. Hydro Plan.
EDDY'S ELECTRIC — 385-7666

Fencing

CHAIN LINK FENCING
— Free Estimates —
SIMPSONS-SEARS
388-9111

CHAIN LINK FENCING
D.D.P. ENTERPRISES—383-1512

PACIFIC FENCING, 592-4161
Screen block—Chain link—Wood

Flooring and Sanding

JIM DUNCAN
Floor sanding and refinishing, exp. 386-1509 anytime.

Furniture Refinishing

BEDROOM-DINING ROOM suites. Pianos. 383-5521, Alpha Finishers Ltd., Eves., 385-3519.

Gardening

"BRENTA GROWERS"
Excellent workmanship offered in complete garden maintenance, fall and spring clean ups, re-arrangements and tree services by professionally trained and for many years experienced landscape-gardener. Reasonable prices plus satisfaction. 652-2881 (24 hours).

A. G. PERSONAL CLEANUP SERVICE, GARDEN AND LAWN MAINTENANCE
Rockeries rearranged, leaves raked, lawns planted. Pruning fruit trees or ornamental shrubs. Contracts invited. All rubbish hauled away or burned. 479-4067 after 6 or 388-5717 anytime.

WANTED: FULL TIME GARdener. Fully qualified and experienced in all aspects of garden care. Approximately 3-5 days a week. Top hourly wage to right man. Must have excellent references. Victoria Press, Box 133.

GARDENER FOR: FALL CLEANup, lawn cutting, digging, weeding etc. Reasonable. Free Estimates. 384-9810.

HARVEY'S LANDSCAPING AND garden Service. New lawns, rotovating, power raking, Aerating, pruning, etc. Mr. Fong. 479-7078.

LICENSED GARDENER
Clean-up, pruning, etc.
Gardening by contract
G. BARTA 479-3900

KEN'S LAWN AND GARDEN Care. Yard maintenance, fall cleanup, landscaping. 479-3773.

VAN HUET GARDEN MAINTEnance, power raking, aerating, clean-up. 383-8560.

EXPERIENCED GARDENER for pruning and garden clean-up. 383-8363.

ED'S TRACTOR SERVICE
Aerating, power raking, fencing. 479-2204.

FRANK'S GENERAL GARDENing and pruning, 477-6661.

Gutter Cleaning and Repairs

5" CONTINUOUS ALUMINUM Gutter In Baked Enamel "We make it!" Insist on 5", you pay no more. Takes care of itself for 20 years. "Easy terms." B.C. Aluminum, 479-3232

GUTTERING
Use our 20-year guaranteed white aluminum guttering.
SIMPSONS-SEARS
388-9111

GUTTERS CLEANED AND REpaired, down pipes replaced. Free estimates on new gutter and roofing. All work guaranteed. 598-4551.

— SKYLINE —
Seamless Metal Gutters Ltd.
Aluminum 5" continuous gutters. Free estimates 382-8807

GUTTERS CLEANED AND REpaired. Free estimates. 479-7945.

36 BUSINESS SERVICES and DIRECTORY

Landscaping

"BRENTA GROWERS"
Outstanding workmanship in all phases of landscape construction. Reasonable prices. 652-2881 (24 hours).

BARKER LANDSCAPING
Rock Work, patios, etc. Lawn specialists. Terms. 382-8323.

SALEM GROWERS LTD.
652-2973 652-3318

Masonry

ALL KINDS OF MASONRY AND stonework, very reasonable. 386-0234

FIREPLACES AND REPAIRS, tile, slate, marble, brick and stone work. Sipkes Masonry, 479-7348.

FIREPLACES, CHIMNEYS AND repairs. Ron Henson, 478-1557.

BENITO BROS. MASONRY AND stonework. Reasonable. 477-4434.

Moving

INSURED FURNITURE VANS
2 experienced men
Prices you can afford
Save-Way Movers
382-3340 or 478-3964

SMALL MOVINGS AND CARtage. Reasonable rates. 383-3577.

Painters and Decorators

CLARK AND PATTISON
PAINTING CONTRACTORS LTD.
Brush or spray. Paperhangers. Texture and vinyl work. Will do all or part of any job. Paint store, BAPCO, GENERAL and PRATT AND LAMBERT paints, and rentals of all painters' equipment. Terms if desired. Phone 384-0443. 760 Bay St.

ISLAND DECORATORS
Painters Paperhangers
Spray Painters
Plaster Repairs
Convenient Time Payments
383-3059 Eves. 382-1479

BROTHERS PAINTING AND DECORATING
Free appraisals, color consultant. All types of painting. All types of repairs. Commercial, farm, residential. Lowest rates. Terms. Work guaranteed. 383-8112.

TED HILL-TOUT
A complete decorating service, interior and exterior — spray or brush — papering — store — terms. For careful work at reasonable prices, please call 598-4012.

WEBB AND SON
384-6827 — Paperhanging, painting. Quick, clean, reliable, First-class workmanship. 30 years' experience Victoria. Terms if desired.

NON UNION
Professional painters will paint your home inside or out at the lowest rates available. 479-7729.

PAINTING AND DECORATING
Reasonable rates. Satisfaction guaranteed. Terms. 382-7685, 479-2473.

CARL ANDRIESSEN
Experienced Dutch Painter
Low Prices — 592-4033

EXTERIOR AND INTERIOR
Special low prices. For clean low. Phone Douglas, 477-5207.

D. MCLEAN AND SONS
Interior, Exterior. High quality — low price. Free estimates. 592-3490.

PAPER HANGING, PAINTING. Tommy Harker, 383-3474.

SCANDINAVIAN
Painters and Decorators, 382-0713.

36 BUSINESS SERVICES AND DIRECTORY

Plasterers

FRED BLANCHARD AND SONS
Plaster, stucco, drywall
Repairs our speciality
656-3638 656-4556

REMODEL PLASTERING
Gyproc joint filling, stucco alterations, basements and cement water-proofing. 598-5305.

STUCCO, DRYWALL AND IMITAtion granite stone. Commercial and residential. Stan Olson, 383-0897 after 5 p.m.

COLEMAN PLASTERING LTD.
Quality work, keen prices. Free estimates for stuccoing your older house. Ph 598-3433.

STUCCOING, PLASTERING
Alterations, Reasonable. 479-4779.

Plumbing and Heating

S. H. BROWN
Repairs—Remodelling—New Work
479-5641 4051 Wilkinson

Roofing and Siding

SIMPSONS-SEARS
ASPHALT SHINGLES
Supplied — Installed
Ask about our exclusive heavy duty 250-lb. Superlock,
15-year guarantee.
SIMPSONS-SEARS
Roofing Materials
388-9111, Local 264.

STEWART AND HUDSON
Asphalt Shingles applied. Contact us for competitive estimates.
BUDGET TERMS available.
Open Monday thru Saturday
7:30-5:30—400 Gorge Rd.
386-3211

STEWART AND HUDSON
PARKER JOHNSTON LTD.
1314 BROAD STREET. 382-9181
"Roofing Victoria Since 1935"

ROOF REPAIRS OR COMPLETE roofing. Repairs to chimneys. No job too small. 479-7955.

NEW ROOFS AND RE-ROOFing. Free estimates. No job too small. 598-4551.

ATLAS ROOFING CO. ROOFING at its best. John Sipos. 592-4921.

Towing

SCRAP CARS HAULED, 24 HOUR towing. 478-6212.

Tree Service

DUTCH LANDSCAPERS
Complete tree service, pruning fruit trees, trimming evergreens. Free estimates. 30 years experience. 479-7474.

MT. VIEW TREE SERVICE
Everything in trees. Estimates. Insured. 479-3873 or 479-1567.

THETIS HEIGHTS TREE SERvice. Topping and falling. Free estimates. 478-2318.

Upholstery

JOHN TROUGHTON'S UPHOLstering, 2055 Cadboro Bay Rd., 592-6122. Personal calls with fabrics. No obligation. Serving Victoria 14 years.

DANISH UPHOLSTERY
Estimates — Delivery — Pickups
FREE
Phone 652-1591 Anytime

TV PROGRAM LISTINGS

EVENING

CBUT—2 Vancouver | KOMO—4 Seattle | KING—5 Seattle | CHEK—6 Victoria | KIRO—7 Seattle | CHAN—8 Vancouver | KCTS—9 Seattle | KTNT—11 Tacoma | KVOS—12 Bellingham | KTVW—13 Tacoma

6 p.m.
2—Hockey continued
4—Auto Race continued
5—News
6—Hockey continued
7—News
8—Wrestling
9—Zoom
11—Star Trek
12—State Politics
13—Virginian continued

6:30 p.m.
2—Hockey continued
4—News
5—News
6—Hockey continued
7—Movie: Over-the-Hill Gang
8—Wrestling
9—Thirty minutes
11—Star Trek
12—Bill Cosby
13—Virginian continued

7 p.m.
2—Hockey continued
4—Lawrence Welk
5—Kreskin
6—Hockey continued
7—Movie continued
8—Bridget Loves Bernie
9—Jazz Special
11—It Takes a Thief
12—You Asked For It
13—Rollin'

7:30 p.m.
2—Countrylime
4—Lawrence Welk
5—Let's Make a Deal
6—Countrylime
7—Movie continued
8—Police Surgeon
9—Special continued
11—Thief continued
12—Movie When the Lights Went Out
13—Movie: Let's Kill Uncle

8 p.m.
2—Replay
4—Allas Smith and Jones
5—Emergency
6—Room 222
7—All in the Family
8—Hawaii-Five-O
9—Bobaquivari—Special
11—Adventurer
12—Movie continued
13—Movie continued

8:30 p.m.
2—Update
4—Smith and Jones continued
5—Emergency
6—Movie: The Collector
7—Bridget Loves Bernie
8—Hawaii-Five-O
9—Legacy
11—Protectors
12—Movie continued
13—Movie continued

9 p.m.
2—Movie: Spirits of the Dead
4—Streets of San Francisco
5—Movie: The Way West
6—Movie continued
7—Mary Tyler Moore
8—Movie: Magic Carpet
9—Playhouse New York
11—College Football: Loggers vs. Clansmen
12—Movie continued
13—Movie continued

9:30 p.m.
2—Movie continued
4—Frisco Streets continued
5—Movie continued
6—Movie continued
7—Bob Newhart Show
8—Movie continued
9—Playhouse continued
11—Football continued
12—Mayberry R.F.D.
13—Mancini Generation

10 p.m.
2—Movie continued
4—Sixth Sense
5—Movie continued
6—Movie continued
7—Mission: Impossible
8—Movie continued
9—Playhouse continued
11—Football continued
12—Mission Impossible
13—Golddiggers

10:30 p.m.
2—Movie continued
4—Sixth Sense
5—Movie continued
6—Movie continued
7—Mission: Impossible
8—Movie continued
9—Playhouse continued
11—Football continued
12—Mission: Impossible
13—Movie: The Maze

11 p.m.
2—News
4—News
5—Movie continued; News
6—News; Movie: Magic Carpet
7—Movie: Zorba The Greek
8—News
11—Football continued
12—Movie: Once a Thief
13—Movie continued

11:30 p.m.
2—News; Comedy Bag
4—News; Movie: Woman of Straw
5—News; Movie: Come Back, Little Sheba
6—Movie continued
7—Movie continued
8—Movie: To Sir, With Love
11—Roller Derby
12—Movie continued
13—Movie continued

12 midnight
2—Movie: Sons and Lovers
4—Movie continued
5—Movie continued
6—Movie continued
7—Movie continued
8—Movie continued
11—Roller Derby
12—Movie continued
13—Movie: Frozen Alive

12:30 a.m.
2—Movie continued
4—Movie continued
5—Movie continued
6—Movie continued
7—Movie continued
8—Movie continued
12—Movie continued
13—Movie continued

ALL TIMES ARE LOCAL

CHANNELS RESERVE RIGHT TO MAKE LAST-MINUTE CHANGES

EARLY SUNDAY

8 a.m.
2—French Program
4—This is The Life
5—John Leffler; Davy
6—Oldtime Gospel Hour
7—Day of Discovery
8—Sacred Heart; Living Word
12—Day of Discovery
13—Melody Land

8:30 a.m.
2—French Program
4—Across the Fence
5—Gardening
6—Oldtime Gospel Hour
7—Oral Roberts
8—Niven Miller
11—Billy Hargis
12—Channel 12 Preview
13—Billy Hargis

9 a.m.
2—French Program
4—Brainsville
5—Pro Ball This Week
6—Garner Ted Armstrong
7—Tabernacle choir
8—Garner Ted Armstrong
11—Old Time Gospel Hour
12—Anchor
13—Religion

9:30 a.m.
2—Wild Kingdom
4—Youth in Agriculture
5—Pro Ball This Week
6—It is Written
7—Suspense Theatre
8—It is Written
11—Gospel Hour
12—Cathedral of Tomorrow
13—Gospel Theatre

10 a.m.
2—Football: Wash. vs. Jets
4—Curiosity Shop
5—Football: Denver vs. Giants
6—Football: Wash. vs. Jets
7—Suspense Theatre
8—Oral Roberts
11—Scenario of the 70s
12—Cathedral of Tomorrow
13—Movie: Spoilers of the Forest

10:30 a.m.
2—Football continued
4—Football continued
5—Football continued
6—Niven Miller
7—Pre-Game Football Show
8—Album TV
11—Hour of Power
12—Pre-Game Football Show
13—Movie continued

11 a.m.
2—Football continued
4—Bullwinkle
5—Football continued
6—Football continued
7—Football: S.F. at Green Bay
8—Crossroads
11—Hour of Power
12—Football: S.F. at Green Bay
13—Movie continued

11:30 a.m.
2—Football continued
4—Make a Wish
5—Football continued
6—Football continued
7—Football continued
8—Movie: Crooked Hearts
11—Ask Your Doctor
12—
13—Movie continued

12 noon
2—Football continued
4—College Football Highlights
5—Football continued
6—Football continued
7—Football continued
8—Movie continued
11—It is Written
12—Football continued
13—Movie: Web of Evidence

12:30 p.m.
2—Football continued
4—College Football Highlights
5—Football continued
6—Football continued
7—Football continued
8—Movie continued
11—Rex Humbard
12—Football continued
13—Movie continued

SUNDAY EVENING

1 p.m.
2—Movie: Fort Apache
4—Issues and Answers
5—Football: Oakland at Kansas City
6—Oral Roberts
7—Football continued
8—Football: Calgary at Edmonton
11—Rex Humbard
12—Football continued
13—Movie continued

1:30 p.m.
9—Movie continued
4—Issues and Answers
5—Football continued.
6—Niven Miller
7—Football continued
8—Football continued
11—I Believe in Miracles
12—Football continued
13—Movie continued

2 p.m.
2—Movie continued
4—Election Preview
5—Football continued
6—Faith To Live By
7—Movie: The Searchers
8—Football continued
11—Voice of Calvary
12—World Hockey Association: New England vs. Alberta
13—Movie: Queen for Caesar

2:30 p.m.
2—Movie continued
4—Action: Inner City
5—Football continued
6—Movie: Crooked Hearts
7—Movie continued
8—Football continued
11—Laredo
12—Hockey conbinued
13—Movie continued

3 p.m.
2—Movie continued
4—Nashville Music
5—Football continued
6—Movie continued
7—Movie continued
8—Football continued
11—Laredo continued
12—Hockey continued
13—Movie continued

3:30 p.m.
2—News People; Gardening
4—Car and Track
5—Football continued
6—Movie continued
7—Movie continued
8—Outdoor Sportsman
11—Victory at Sea
12—Hockey continued
13—Superman

4 p.m.
2—Dollars and Sense
4—The Rookies
5—Cougar football
6—Dollars and Sense
7—Movie continued
8—Horst Koehler
9—Sesame Street
11—Movie: Sands of Iwo Jima
12—Hockey continued
13—Movie: Good Sam

4:30 p.m.
2—Country Canada
4—Rookies continued
5—Cougar football
6—Country Canada
7—Face the Nation
8—Question Period
9—Sesame Street
11—Movie continued
12—Cartoons
13—Movie continued

5 p.m.
2—Music to See
4—Husky Football
5—Daktari
6—Music To See
7—Robin Hood Cartoon Special
8—Untamed World
9—Mister Rogers
11—Movie continued
12—Robin Hood Cartoon Special
13—Movie continued

5:30 p.m.
2—Hymn Sing
4—Football continued
5—Daktari
6—Sports quiz
7—Special continued
8—Sports quiz
9—Electric Company
11—Movie continued
12—Special continued
13—Virginian

6 p.m.
2—World of Disney
4—Challenge
5—Meet the Press
6—News
7—Campaign '72—Special
8—News
9—Zoom
11—Movie: Detective Story
12—Campaign '72—Special
13—Virginian continued

6:30 p.m.
2—World of Disney
4—News
5—Meet The Press
6—Don Messer
7—Special continued
8—Don Messer
9—International Performance
11—Movie continued
12—Special continued.
13—Virginian continued

7 p.m.
2—Beachcombers
4—UFO
5—Wild Kingdom
6—Beachcombers
7—I've Got A Secret
8—Sandy Duncan
9—Performance continued
11—Movie continued
12—Sonny and Cher
13—Jonathan Winters Show

7:30 p.m.
2—Jackson 5—Special
4—UFO
5—Disney
6—Jackson 5—Special
7—Jackson 5—Special
8—British Empire
9—Performance continued
11—Movie continued
12—Sonny and Cher continued
13—Movie: From Here to Eternity

8 p.m.
2—Julie Andrews
4—FBI
5—Disney
6—Julie Andrews
7—M-A-S-H
8—British Empire continued
9—Family Game
11—Movie continued
12—M-A-S-H
13—Movie continued

8:30 p.m.
2—Julie Andrews continued
4—FBI
5—Colombo
6—Julie Andrews continued
7—Sandy Duncan
9—Kreskin
9—French Chef
11—Notre Dame Highlights
12—Protectors
13—Movie continued

9 p.m.
2—Sunday at Nine
4—Movie: Von Ryan's Express
5—Colombo continued
6—Sunday at Nine
7—Dick Van Dyke
8—Mannix
9—Masterpiece Theatre
11—Notre Dame Highlights
12—Movie: Nevada Smith
13—Movie continued

9:30 p.m.
2—Sunday at Nine
4—Movie continued
5—Colombo continued
6—Sunday at Nine
7—Mannix
8—Mannix continued
9—Masterpiece Theatre
11—Scenario of the 70s
12—Movie continued
13—Move continued

10 p.m.
2—Weekend
4—Movie continued
5—Night Gallery
6—Weekend
7—Mannix continued
8—W5
9—Firing Line
11—Door to Life
12—Movie continued
13—Movie continued

10:30 p.m.
2—Weekend continued
4—Movie continued
5—News
6—Weekend continued
7—On the Buses
8—W5
9—Firing Line continued
11—Garner Ted Armstrong
12—Movie continued
13—Tom Jones

11 p.m.
2—News
4—Movie continued
5—Thriller
6—News; Movie: To Sir, With Love
7—News
8—News
11—News
12—Movie continued; News
13—Tom Jones continued

11:30 p.m.
2—Movie: Cleopatria (11:40)
4—News
5—Thriller continued
6—Movie continued
7—Movie: Valley of Gwangi
8—Journal International
11—Sign-off
12—Movie: Valley of Gwangi
13—Soul Street

12 midnight
2—Movie continued
4—Movie: Do You Love Me?
6—Movie continued
7—Movie continued
8—Wrestling (11:45)
12—Movie continued
13—Soul Street

12:30 a.m.
2—Movie continued
4—Movie continued
6—Movie continued
7—Movie continued
8—Wrestling
12—Movie continued

RADIO LOG

Most stations broadcast news bulletins on the hour and on the half-hour at early morning and evening peak periods.

CFAX, CKDA and CJVI, 8 a.m., 12 noon (noon report), Monday to Friday and 9 a.m., Saturday; National news: 5:30 p.m. (news hour); Saturday and Sunday, 8 a.m.

AM Stations—Victoria: CJVI, 900; CFAX, 1070; CKDA, 1220. Vancouver: CJOR, 600; CBU, 690; CKNW, 980; CKWX, 1130; CHQM, 1320; CKVN, 1410. Seattle: KIRO, 710; KOMO, 1000; KING, 1090. Bellingham: KARI, 550.

FM Stations—Victoria: CFMS, 98.5. Vancouver: CKLG, 99.3; CFQM, 103.5; CBC, 105.7; CBUF, 97.7 (French Speaking). Seattle: KLXI, 93.7; KLSN, 96.5; KING, 98.1; KIRO, 100.7; KETO, 101.5. Tacoma: KTNT, 97.3; KLAY, 106.1. Edmonds: KBIQ, 105.3. Bellingham: KERI, 104.3.

36 BUSINESS SERVICES AND DIRECTORY

Window Cleaning

RESIDENTIAL WINDOW CLEANing. 385-0173.

38 TRAVEL

ADVANCE BOOKING
Charters have arrived
No membership requirements
Vancouver-London return $199
25 PER CENT DOWN PAYMENT must be booked 90 days in advance.
WEEKLY DEPARTURES EFFECTIVE APRIL 1, 1973
For further details
CHARTER FLIGHT DISCOUNT CLUB
430-1070 Douglas 385-9725

CHARTER BARGAINS
London, $225 return
Mexico, $276 return
(Air fare, hotels and transfers included.)
Hawaii, $215 return
(Air fare hotels and transfers included.)
386-2485
CHARTER FLIGHT CONSULTANTS

FOUR SEASONS TRAVEL 212-620 VIEW ST., VICTORIA, YOUR ONE-STOP COMPLETE TRAVEL SERVICE, ANNOUNCE NEW LOWER TRANSATLANTIC CHARTER-FLIGHT FARES AND RECOMMEND RELIABLE CANADIAN LICENSED AIRLINES ONLY. RELAXED REGULATIONS AND RESTRICTIONS ARE EXPECTED TO CREATE HEAVY DEMAND. PLEASE RESERVE EARLY. 384-7108.

XMAS AND EASTER
Charter Flight Lists
TO
Europe, Hawaii, Spain
now available at
BUDGET TRAVEL LTD.
641 JOHNSON 384-7121

HEY KIDS!
Four Seasons is coming to the end of another great travel year and we have a supply of full colour brochures of Europe that you may find useful in school ... there're free! While they last! 212-620 View St., Victoria

ILIKIA HOTEL—HAWAII
21st floor suite available for balance of November—fully furnished with all de luxe amenities. $14.00 day. Call 384-2450.

39 PERSONALS

ON THIS BEAUTIFUL ISLAND, isn't there a gentleman 35-45 sailing through life without joy of humour — total dedication to work — motive to avoid loneliness and boredom. By meeting the right lady; pleasant, petite and well educated and by both giving out goodwill we could possible change our lives. Strictly confidential. No triflers Please. Victoria Press, Box 168.

IS THERE A LONELY, SINCERE, affectionate, attractive unencumbered female, 25-40, working or with means, who wishes to share weekends and outings with reasonably acceptable male, 42, 5'9", Has steady job. Sincere confidential. Object companionship. Victoria Press, Box 129.

SEMI-RETIRED BUSINESS GENtleman — tall — 50s — widower with — small dog and travel trailer from the Prairies — on Island for winter — desires nice room and board — out of town enquiries please, invited. Phone 598-1337. Victoria Press Box 124.

ATTRACTIVE LADY, MIDDLEage, wishes meet active, good-looking, executive-type gentleman (55-65), with car. Object: outings, travel, social. Victoria Press Box 170.

VANCOUVER ISLAND WIDOWer, 31, with one child, wishes to meet sincere lady 20-30 under 5'6" and 140 pounds for companionship. Child welcome. Object: Matrimony. Victoria Press Box 157.

LONELY, ATTRACTIVE, SLIM, divorcee, 45, interested in honest gentleman for outings and companionship. Apply Victoria Press, Box 169

WITNESSES NEEDED
Anyone witnessing the car accident, Nov. 1 at 5:45 p.m. intersection Quadra and Bay, please contact 386-9863.

SINCERE, LONELY LADY; would like to hear from single gentleman, 60-65 years, for companionship. No bums or triflers please. Victoria Press, Box 144.

YOUNG LADY, DIVORCED; wishes to meet refined, educated gentleman (30-40). Obect companionship. Victoria Press Box 691.

LADY WITH SOME MEANS would like to meet gentleman, 65-75, for companionship. Victoria Press, Box 135.

BIRTH CONTROL CLINIC
1947 Cook St.
Tuesday, 7:30-9:30 p.m.
Appointments 384-0574

CY, THE MODERN CLUB FOR Swinging couples and singles in Western Canada since 69. Free details and sample ads. Cy Club, P.O. Box 8703, Vancouver 1, B.C.

PREGNANT AND DISTRESSED? Birthright can help you. 384-3431.

39 PERSONALS

REUNION. VICTORIA WESTERN Horseman's Club Inc., oldtimers and newtimers. November 25, 1972. Inquiries 388-9623.

CONTRACT BRIDGE
Anyone interested in a high-level pivot rubber game? 386-6927.

SPIRITUAL HEALING
385-5501
7 TO 9 P.M.

ALCOHOLICS ANONYMOUS
If you have a drinking problem and want to quit, phone 383-0415.

40 BUSINESS PERSONALS

SINGLE, SEPARATED, DIVORCED
Are you having difficulty qualifying for a mortgage? Are you fed up with paying rent? Call Wilf Cotton at Bayshore Realty Ltd. No obligation. 388-6424 or Res. 479-3876.

SENIOR CITIZENS
Free repairs and maintenance on your home for Senior Citizens on low income. Wallpaper and painting, 6 repairs to windows, stairs, taps, fences, roofs and eaves. A complete handyman service. Free labour through a Federal LIP grant. Phone Handyman Service. 383-7515.

WANTED — PARENTS WITH children in Grades 2-7, to test The New Book of Knowledge, for a week. Lovely gift given in return for their comments and opinion on its usefulness in their home. No signature required, no obligation to purchase. 382-1765 for particulars.

500 BUSINESS CARDS
$12 PLUS TAX
24 HOUR SERVICE
PALADIN PRESS
KRESGE BUILDING
1104 DOUGLAS ST., 383-4321

YOUR PERSONAL CHAUFFEUR. Have 4-door air-conditioned car available for private hire with driver. Morning or afternoon drives, shopping, etc. Very reasonable rates. 592-7511.

TIRED OF DISGUISING YOUR FIGURE?
After treatments at Milady's you can buy that wardrobe to suit your personality. 385-3389.

PROFESSIONAL PERSONALIZED Sewing Machine Service in your home. F. Rogers. Phone 477-8126 or 382-9653 anytime.

B.C. SCHOOL OF ANNOUNCING, radio — T.V. Mobile Studio. Individual training. 386-0275 any day, evening.

HELENA IS BACK TEA READing Tuesday, Wednesday, Thursday, 2-4:40 p.m., Guvnor's Pancake House, 712 Yates.

GET AWAY FROM IT ALL. Rent a waterbed at the Friendship Inn, 39 Gorge East. Phone Reservation Desk, 386-8335.

CROCHET AT HOME; PROFESsional help by experienced teacher, and take all kinds of orders. 382-7636, 5-11 p.m.

PORTRAITS TAKEN FOR Christmas in your home. Children our specialty. Moderate prices. Bennett Photo 477-1489.

MATCHMAKER, BOX 3326, Courtenay, B.C. Marriage still the only way in peace and happiness in our crazy world.

TYPING IN OUR HOME, PICKUP and delivery. Letters, manuscripts and book-length reports. 383-7823.

HOMEMADE BRANDY FRUIT cakes, any size, order now. 477-4343.

SEWING BEE
Crochet, needlework and rug hooking. 7-9 p.m. $2 a lesson. 383-3656.

HOW TO QUIT SMOKING? SMOKE WATCHERS, 383-6914

40 BUSINESS PERSONALS

NEW SHOP A AND J CHEMAINUS. Unusual handcrafted gifts. Phone 246-9022.

VICTORIA HYPNOSIS CENTRE LTD., Ste. 101-645 Fort St. 388-9727. FREE LITERATURE AVAILABLE

TYPING AT HOME, PICK-UP and deliver, all work guaranteed. 383-6889.

BEAUTIFUL INDOOR POOL AND sauna, open to public, restricted basis. Queen Victoria Inn, 386-2812.

MRS. PAYN-JONES, TRANCE medium, questions answered, advice given.

72	MOTORCYCLES

P — E — A — R — S — O — N
World of Pleasure

R — E — I — N — E — L — L
Americas largest
RV 170 — BLIND-BOUT.
Has everything. Must see
to appreciate. Full size
many to name. Must sell
this week. Full tub and shower,
Full top and side curtains,
Duo-therm furnace, fridge,
stove, oven, etc.

A FEW TRADES
1971 Yamaha $45
1971 Honda $345
1971 PETERBOROUGH,
Trailer was priced $2695

1 — 7 — 1 BRANDLMAYR
1971 UNICORN "Cat" 995
Also new
Schwinn "Cat" 995

CHRYSLER 7½ h.p. motor
Like new $295

TUNE-UP OR OVERHAUL
STORAGE PACKAGE
Complete service available
by skilled craftsmen on all
makes of motorcycles. Call
for heavy winter tune-up.
WE DO TRY-HARDER

ALL TRADES WELCOMED

EASY INSTANT CREDIT
Bank Terms Available
Every budget consideration

P — E — A — R — S — O — N
World of Pleasure
3388 Douglas — 382-4222
Next to Red Lion

BOSUN'S CHARTERS LTD.

27' SWIFTSURE Cruiser, quality built by Philpcox, excellent condition, 4 berths, 8 knots and can be used as a trolling boat or pleasure cruiser. Cruises 18 knots and can haul skiers. Has all instruments necessary for fishing while ensuring comfortable cruising. Instruments ensure controllable cruising speed, radio telephone, depth sounder, trim tabs etc. Price includes boathouse $10,300

25' 4h FG BERTRAM does yes 18 knots, sleeps 4, head, galley, radio, depth sounder, power anchor $7900

WE SERVICE WHAT WE SELL

CAV ELECTRONICS LTD.
738 YATES 386-4564

JUST
ARRIVED
New shipment of
12'- 13'- 17'
SONY COLOR
PORTABLES.
KENTS LTD.

762 FORT 383-7181

RENT TV
B&W — WHITE and
COLOR
Week or month rates
BUTLER BROTHERS
(ACROSS FROM THE BAY) 383-3333

RUGS LOOK NEW IT'S SO EASY TO CLEAN WITH RENTAL SHAMPOOER. Rent electric shampooer $1 per day. Blue Lustre 75c. Hallmark Carpets, 1644 Store St. 386-3121

MAPLE BAY MARINA
and
SHIPYARD
Leaders in Boat Building
Chrysler 280 H.P. Inboard
Mercruiser 260 H.P. Inboard
Cruiser, Glass over ply, 25' h.p. Chrysler, with 10 h.p. Johnson kicker, Sleeps 4, Head, Galley, Stove, Icebox, Sink, Hot and cold water, Depth sounder, Radio, Full instrumentation, Full canvas, Anchor, Lines, Fenders, Compass, Flares, Fire extinguishers, Full navigation lights, Bilge pump, Bunks, Cushions, Curtains, Ash trays, Mirrors, Table, Lockers, Cupboards, Shelves, Mattresses, Ventilators, Swim ladder, Boarding ladder, Boat hook, Paddle, Mooring lines, Spring lines, Safety chains, Bow rail, Stern rail, Side rails, Cockpit rail, Cockpit cover, Cockpit curtains, Cockpit table, Cockpit seats, Cockpit lockers, Cockpit sole, Cockpit lights, Cockpit drains, Cockpit cushions, Cockpit mattresses, Cockpit ventilators, Cockpit fenders, Cockpit mooring lines, Cockpit spring lines, Cockpit safety chains, Cockpit boat hook, Cockpit paddle, Cockpit flares, Cockpit fire extinguishers, Cockpit navigation lights, Cockpit bilge pump, Cockpit compass, Cockpit anchor, Cockpit swim ladder, Cockpit boarding ladder, Cockpit bow rail, Cockpit stern rail, Cockpit side rails, Cockpit cockpit rail, Cockpit cockpit cover, Cockpit cockpit curtains, Cockpit cockpit table, Cockpit cockpit seats, Cockpit cockpit lockers, Cockpit cockpit sole, Cockpit cockpit lights, Cockpit cockpit drains, Cockpit cockpit cushions, Cockpit cockpit mattresses, Cockpit cockpit ventilators, Cockpit cockpit fenders, Cockpit cockpit mooring lines, Cockpit cockpit spring lines, Cockpit cockpit safety chains, Cockpit cockpit boat hook, Cockpit cockpit paddle, Cockpit cockpit flares, Cockpit cockpit fire extinguishers, Cockpit cockpit navigation lights, Cockpit cockpit bilge pump, Cockpit cockpit compass, Cockpit cockpit anchor, Cockpit cockpit swim ladder, Cockpit cockpit boarding ladder, Cockpit cockpit bow rail, Cockpit cockpit stern rail, Cockpit cockpit side rails, Cockpit cockpit cockpit rail, Cockpit cockpit cockpit cover, Cockpit cockpit cockpit curtains, Cockpit cockpit cockpit table, Cockpit cockpit cockpit seats, Cockpit cockpit cockpit lockers, Cockpit cockpit cockpit sole, Cockpit cockpit cockpit lights, Cockpit cockpit cockpit drains, Cockpit cockpit cockpit cushions, Cockpit cockpit cockpit mattresses, Cockpit cockpit cockpit ventilators, Cockpit cockpit cockpit fenders, Cockpit cockpit cockpit mooring lines, Cockpit cockpit cockpit spring lines, Cockpit cockpit cockpit safety chains, Cockpit cockpit cockpit boat hook, Cockpit cockpit cockpit paddle, Cockpit cockpit cockpit flares, Cockpit cockpit cockpit fire extinguishers, Cockpit cockpit cockpit navigation lights, Cockpit cockpit cockpit bilge pump, Cockpit cockpit cockpit compass, Cockpit cockpit cockpit anchor, Cockpit cockpit cockpit swim ladder, Cockpit cockpit cockpit boarding ladder, Cockpit cockpit cockpit bow rail, Cockpit cockpit cockpit stern rail, Cockpit cockpit cockpit side rails, Cockpit cockpit cockpit cockpit rail, Cockpit cockpit cockpit cockpit cover, Cockpit cockpit cockpit cockpit curtains, Cockpit cockpit cockpit cockpit table, Cockpit cockpit cockpit cockpit seats, Cockpit cockpit cockpit cockpit lockers, Cockpit cockpit cockpit cockpit sole, Cockpit cockpit cockpit cockpit lights, Cockpit cockpit cockpit cockpit drains, Cockpit cockpit cockpit cockpit cushions, Cockpit cockpit cockpit cockpit mattresses, Cockpit cockpit cockpit cockpit ventilators, Cockpit cockpit cockpit cockpit fenders, Cockpit cockpit cockpit cockpit mooring lines, Cockpit cockpit cockpit cockpit spring lines, Cockpit cockpit cockpit cockpit safety chains, Cockpit cockpit cockpit cockpit boat hook, Cockpit cockpit cockpit cockpit paddle, Cockpit cockpit cockpit cockpit flares, Cockpit cockpit cockpit cockpit fire extinguishers, Cockpit cockpit cockpit cockpit navigation lights, Cockpit cockpit cockpit cockpit bilge pump, Cockpit cockpit cockpit cockpit compass, Cockpit cockpit cockpit cockpit anchor, Cockpit cockpit cockpit cockpit swim ladder, Cockpit cockpit cockpit cockpit boarding ladder, Cockpit cockpit cockpit cockpit bow rail, Cockpit cockpit cockpit cockpit stern rail, Cockpit cockpit cockpit cockpit side rails, Cockpit cockpit cockpit cockpit cockpit rail, Cockpit cockpit cockpit cockpit cockpit cover, Cockpit cockpit cockpit cockpit cockpit curtains, Cockpit cockpit cockpit cockpit cockpit table, Cockpit cockpit cockpit cockpit cockpit seats, Cockpit cockpit cockpit cockpit cockpit lockers, Cockpit cockpit cockpit cockpit cockpit sole, Cockpit cockpit cockpit cockpit cockpit lights, Cockpit cockpit cockpit cockpit cockpit drains, Cockpit cockpit cockpit cockpit cockpit cushions, Cockpit cockpit cockpit cockpit cockpit mattresses, Cockpit cockpit cockpit cockpit cockpit ventilators, Cockpit cockpit cockpit cockpit cockpit fenders, Cockpit cockpit cockpit cockpit cockpit mooring lines, Cockpit cockpit cockpit cockpit cockpit spring lines, Cockpit cockpit cockpit cockpit cockpit safety chains, Cockpit cockpit cockpit cockpit cockpit boat hook, Cockpit cockpit cockpit cockpit cockpit paddle, Cockpit cockpit cockpit cockpit cockpit flares, Cockpit cockpit cockpit cockpit cockpit fire extinguishers, Cockpit cockpit cockpit cockpit cockpit navigation lights, Cockpit cockpit cockpit cockpit cockpit bilge pump, Cockpit cockpit cockpit cockpit cockpit compass, Cockpit cockpit cockpit cockpit cockpit anchor, Cockpit cockpit cockpit cockpit cockpit swim ladder, Cockpit cockpit cockpit cockpit cockpit boarding ladder, Cockpit cockpit cockpit cockpit cockpit bow rail, Cockpit cockpit cockpit cockpit cockpit stern rail, Cockpit cockpit cockpit cockpit cockpit side rails, Cockpit cockpit cockpit cockpit cockpit cockpit rail, Cockpit cockpit cockpit cockpit cockpit cockpit cover, Cockpit cockpit cockpit cockpit cockpit cockpit curtains, Cockpit cockpit cockpit cockpit cockpit cockpit table, Cockpit cockpit cockpit cockpit cockpit cockpit seats, Cockpit cockpit cockpit cockpit cockpit cockpit lockers, Cockpit cockpit cockpit cockpit cockpit cockpit sole, Cockpit cockpit cockpit cockpit cockpit cockpit lights, Cockpit cockpit cockpit cockpit cockpit cockpit drains, Cockpit cockpit cockpit cockpit cockpit cockpit cushions, Cockpit cockpit cockpit cockpit cockpit cockpit mattresses, Cockpit cockpit cockpit cockpit cockpit cockpit ventilators, Cockpit cockpit cockpit cockpit cockpit cockpit fenders, Cockpit cockpit cockpit cockpit cockpit cockpit mooring lines, Cockpit cockpit cockpit cockpit cockpit cockpit spring lines, Cockpit cockpit cockpit cockpit cockpit cockpit safety chains, Cockpit cockpit cockpit cockpit cockpit cockpit boat hook, Cockpit cockpit cockpit cockpit cockpit cockpit paddle, Cockpit cockpit cockpit cockpit cockpit cockpit flares, Cockpit cockpit cockpit cockpit cockpit cockpit fire extinguishers, Cockpit cockpit cockpit cockpit cockpit cockpit navigation lights, Cockpit cockpit cockpit cockpit cockpit cockpit bilge pump, Cockpit cockpit cockpit cockpit cockpit cockpit compass, Cockpit cockpit cockpit cockpit cockpit cockpit anchor, Cockpit cockpit cockpit cockpit cockpit cockpit swim ladder, Cockpit cockpit cockpit cockpit cockpit cockpit boarding ladder, Cockpit cockpit cockpit cockpit cockpit cockpit bow rail, Cockpit cockpit cockpit cockpit cockpit cockpit stern rail, Cockpit cockpit cockpit cockpit cockpit cockpit side rails, Cockpit cockpit cockpit cockpit cockpit cockpit cockpit rail, Cockpit cockpit cockpit cockpit cockpit cockpit cockpit cover, Cockpit cockpit cockpit cockpit cockpit cockpit cockpit curtains, Cockpit cockpit cockpit cockpit cockpit cockpit cockpit table, Cockpit cockpit cockpit cockpit cockpit cockpit cockpit seats, Cockpit cockpit cockpit cockpit cockpit cockpit cockpit lockers, Cockpit cockpit cockpit cockpit cockpit cockpit cockpit sole, Cockpit cockpit cockpit cockpit cockpit cockpit cockpit lights, Cockpit cockpit cockpit cockpit cockpit cockpit cockpit drains, Cockpit cockpit cockpit cockpit cockpit cockpit cockpit cushions, Cockpit cockpit cockpit cockpit cockpit cockpit cockpit mattresses, Cockpit cockpit cockpit cockpit cockpit cockpit cockpit ventilators, Cockpit cockpit cockpit cockpit cockpit cockpit cockpit fenders, Cockpit cockpit cockpit cockpit cockpit cockpit cockpit mooring lines, Cockpit cockpit cockpit cockpit cockpit cockpit cockpit spring lines, Cockpit cockpit cockpit cockpit cockpit cockpit cockpit safety chains, Cockpit cockpit cockpit cockpit cockpit cockpit cockpit boat hook, Cockpit cockpit cockpit cockpit cockpit cockpit cockpit paddle, Cockpit cockpit cockpit cockpit cockpit cockpit cockpit flares, Cockpit cockpit cockpit cockpit cockpit cockpit cockpit fire extinguishers, Cockpit cockpit cockpit cockpit cockpit cockpit cockpit navigation lights, Cockpit cockpit cockpit cockpit cockpit cockpit cockpit bilge pump, Cockpit cockpit cockpit cockpit cockpit cockpit cockpit compass, Cockpit cockpit cockpit cockpit cockpit cockpit cockpit anchor, Cockpit cockpit cockpit cockpit cockpit cockpit cockpit swim ladder, Cockpit cockpit cockpit cockpit cockpit cockpit cockpit boarding ladder, Cockpit cockpit cockpit cockpit cockpit cockpit cockpit bow rail, Cockpit cockpit cockpit cockpit cockpit cockpit cockpit stern rail, Cockpit cockpit cockpit cockpit cockpit cockpit cockpit side rails, Cockpit cockpit cockpit cockpit cockpit cockpit cockpit cockpit rail, Cockpit cockpit cockpit cockpit cockpit cockpit cockpit cockpit cover, Cockpit cockpit cockpit cockpit cockpit cockpit cockpit cockpit curtains, Cockpit cockpit cockpit cockpit cockpit cockpit cockpit cockpit table, Cockpit cockpit cockpit cockpit cockpit cockpit cockpit cockpit seats, Cockpit cockpit cockpit cockpit cockpit cockpit cockpit cockpit lockers, Cockpit cockpit cockpit cockpit cockpit cockpit cockpit cockpit sole, Cockpit cockpit cockpit cockpit cockpit cockpit cockpit cockpit lights, Cockpit cockpit cockpit cockpit cockpit cockpit cockpit cockpit drains, Cockpit cockpit cockpit cockpit cockpit cockpit cockpit cockpit cushions, Cockpit cockpit cockpit cockpit cockpit cockpit cockpit cockpit mattresses, Cockpit cockpit cockpit cockpit cockpit cockpit cockpit cockpit ventilators, Cockpit cockpit cockpit cockpit cockpit cockpit cockpit cockpit fenders, Cockpit cockpit cockpit cockpit cockpit cockpit cockpit cockpit mooring lines, Cockpit cockpit cockpit cockpit cockpit cockpit cockpit cockpit spring lines, Cockpit cockpit cockpit cockpit cockpit cockpit cockpit cockpit safety chains, Cockpit cockpit cockpit cockpit cockpit cockpit cockpit cockpit boat hook, Cockpit cockpit cockpit cockpit cockpit cockpit cockpit cockpit paddle, Cockpit cockpit cockpit cockpit cockpit cockpit cockpit cockpit flares, Cockpit cockpit cockpit cockpit cockpit cockpit cockpit cockpit fire extinguishers, Cockpit cockpit cockpit cockpit cockpit cockpit cockpit cockpit navigation lights, Cockpit cockpit cockpit cockpit cockpit cockpit cockpit cockpit bilge pump, Cockpit cockpit cockpit cockpit cockpit cockpit cockpit cockpit compass, Cockpit cockpit cockpit cockpit cockpit cockpit cockpit cockpit anchor, Cockpit cockpit cockpit cockpit cockpit cockpit cockpit cockpit swim ladder, Cockpit cockpit cockpit cockpit cockpit cockpit cockpit cockpit boarding ladder, Cockpit cockpit cockpit cockpit cockpit cockpit cockpit cockpit bow rail, Cockpit cockpit cockpit cockpit cockpit cockpit cockpit cockpit stern rail, Cockpit cockpit cockpit cockpit cockpit cockpit cockpit cockpit side rails, Cockpit cockpit cockpit cockpit cockpit cockpit cockpit cockpit cockpit rail, Cockpit cockpit cockpit cockpit cockpit cockpit cockpit cockpit cockpit cover, Cockpit cockpit cockpit cockpit cockpit cockpit cockpit cockpit cockpit curtains, Cockpit cockpit cockpit cockpit cockpit cockpit cockpit cockpit cockpit table, Cockpit cockpit cockpit cockpit cockpit cockpit cockpit cockpit cockpit seats, Cockpit cockpit cockpit cockpit cockpit cockpit cockpit cockpit cockpit lockers, Cockpit cockpit cockpit cockpit cockpit cockpit cockpit cockpit cockpit sole, Cockpit cockpit cockpit cockpit cockpit cockpit cockpit cockpit cockpit lights, Cockpit cockpit cockpit cockpit cockpit cockpit cockpit cockpit cockpit drains, Cockpit cockpit cockpit cockpit cockpit cockpit cockpit cockpit cockpit cushions, Cockpit cockpit cockpit cockpit cockpit cockpit cockpit cockpit cockpit mattresses, Cockpit cockpit cockpit cockpit cockpit cockpit cockpit cockpit cockpit ventilators, Cockpit cockpit cockpit cockpit cockpit cockpit cockpit cockpit cockpit fenders, Cockpit cockpit cockpit cockpit cockpit cockpit cockpit cockpit cockpit mooring lines, Cockpit cockpit cockpit cockpit cockpit cockpit cockpit cockpit cockpit spring lines, Cockpit cockpit cockpit cockpit cockpit cockpit cockpit cockpit cockpit safety chains, Cockpit cockpit cockpit cockpit cockpit cockpit cockpit cockpit cockpit boat hook, Cockpit cockpit cockpit cockpit cockpit cockpit cockpit cockpit cockpit paddle, Cockpit cockpit cockpit cockpit cockpit cockpit cockpit cockpit cockpit flares, Cockpit cockpit cockpit cockpit cockpit cockpit cockpit cockpit cockpit fire extinguishers, Cockpit cockpit cockpit cockpit cockpit cockpit cockpit cockpit cockpit navigation lights, Cockpit cockpit cockpit cockpit cockpit cockpit cockpit cockpit cockpit bilge pump, Cockpit cockpit cockpit cockpit cockpit cockpit cockpit cockpit cockpit compass, Cockpit cockpit cockpit cockpit cockpit cockpit cockpit cockpit cockpit anchor, Cockpit cockpit cockpit cockpit cockpit cockpit cockpit cockpit cockpit swim ladder, Cockpit cockpit cockpit cockpit cockpit cockpit cockpit cockpit cockpit boarding ladder, Cockpit cockpit cockpit cockpit cockpit cockpit cockpit cockpit cockpit bow rail, Cockpit cockpit cockpit cockpit cockpit cockpit cockpit cockpit cockpit stern rail, Cockpit cockpit cockpit cockpit cockpit cockpit cockpit cockpit cockpit side rails, Cockpit

100 MISCELLANEOUS FOR SALE

PATERSON
APPLIANCE SERVICE

Servicing major appliances in Victoria for over 20 years, offers the personal service of MR. CHARLIE RICHARDS and MR. DAVE PATERSON at reasonable rates. Guaranteed work—on ranges, automatic washers, dryers and dishwashers.

PATERSON
APPLIANCE SERVICE
A Div. of C. Tayler Ltd.
707 JOHNSON
383-3281 383-2324

FUN TO USE!
(For Young and Old)
"GEM SPARKLE" ROCK POLISHER complete with fan-cooled motor, only $15.95 (requires grits-and-oolish set $3.95 for 3 months' supply). Other models, $13.50 to $49.50. All have quiet, durable rubber-barrels and are guaranteed for 12 months at THE ROCKHOUND SHOP, 850 Tolmie. 388-5341. (Closed Mon., open Fri. to 9 p.m.

USED SEWING MACHINES
1 only treadle with round bobbin and reverse stitch, excellent condition. Electric portable with reverse $35. Fully automatic portable $79. Italian Necchi zig zag portable $89. Pfaff open arm zig zag portable $159. Many other portables to choose from . All 1 year guarantee. Terms $7 monthly. Sawyer Sewing Centre, 840 Fort, 388-6228.

WE OFFER BEST PRICES ON NEW AND USED STEREOS, TV's, APPLIANCES, JEWELLERY, RECORDS AND TAPES WE WILL NOT BE UNDERSOLD. MURF'S SECOND HAND SHOP, 2535 GOVERNMENT, 382-5160, OPEN 9 till 9 DAILY EXCEPT SUNDAY.

DEMOLITION SALE
Used bricks, lumber, windows, doors, sinks, toilets, tubs, copper pipe, stove table, oil furnace and tank, oak fireplace, carpeting, miscellaneous furniture. Electrical breaker box, etc. Apply 916 and 920 Collinson. 8 a.m. - 6 p.m. Saturday and Sunday.

BASEMENT SALE 956 WESTING Road. Hide-a-bed; Zig -Zag machine; Bird's Eye Maple dresser; drafting chairs; guitar, amplifier; sabre saw; 22 Winchester; muskrat jacket; clothing oddments; 2-bedroom waterfront home. Sunday-Wednesday.

7 WEEKS TILL XMAS
Elect. elements to fit ranges. Try us first. If we don't have it — we can get it.
TELE-TECH SERVICES LTD.
1202 Wharf St. 385-6783
Service is our business not as sideline

GIRL'S FIGURE SKATES SIZE 12 $7. Boy's hockey skates, size 2 $8, size 5, $10, size 9, $9. 2 pairs fins, small, medium, $3 pair. Healthways single hose regulator $30. Strombecker road racing set $30. 3 wheel tricycle $4. 479-4659.

NEW 39" CONTINENTAL BED, extra firm, $60, and solid walnut spindle frame $30; Deluxe rollaway cot, $50; Piedmont portable sewing machine, all attachments, $40; hockey set, $10; boys' skates, 5, $8; ladies' tubes 9, $10; girls' fancy 3, $8. 477-6074.

SAVE $90 ON A GOLD MOFFAT frost-free refrigerator with slight damage, now $309 at
BUTLER BROTHERS
1720 Douglas 383-6911
(ACROSS FROM THE BAY)

DO IT YOURSELF
Retaining walls, steps, planters, etc., with COLOURED Concrete Link Logs. Phone 478-2531.

WATERPROOF
CANVAS TARPAULINS
Priced from $3.95 for size 5'x7'.
IDEAL FOR WINTER COVERS
VICTORIA TENT AND AWNING
831 Fissard St. 382-5215

A.B.C. ELECTRIC — 382-7221
New and rebuilt appliances. Vacuum cleaners, polishers, etc. One-year warranty. Good selection. Reasonable prices. 831 Yates.

36" GAS RANGE, 54" YOUNGstown sink, chesterfield with chair, reel lawnmower, $25 each. Also tub filler, toilet, basins and taps etc. 479-6178.

TWO 14" NEAR NEW SNOW tires, mounted $55; two 13" snow tires, $30; 8' plywood rowboat with oars, $15 or offers. 385-9893 after 5:30.

BUREAUS; BUNK BEDS $42; double bed radio headboard $25; Admiral 17" TV $27; pool table 3' x 6' complete $40; dog travel crates. 386-6474.

COME IN AND BROWSE AROUND AT MURF'S SECOND HAND SHOP, 2335 GOVERNMENT 382-5160.

HAVE PURCHASED SIMPSONS Sears Coldspot fridge, now selling Admiral 9 cu. ft. fridge in very good condition. $135 or best offer. 383-8640.

BRITISH INDIA RUG, BRASS floor lamp, Zenith record player, electric cornpopper, electric mixer, scales, framed plate mirror, chairs, lampshade. 592-4922.

ASSORTED AQUARIUMS AND all equipment; 1954 Hillman stationwagon, as is; 1955 Ford sedan delivery for parts; fridge and stove. 383-8867 or 605 Calvin Road.

HAVE PURCHASED SIMPSONS Sears Kenmore washer, now selling Westinghouse wringer washer in good working order. $50 or best offer. 384-1800.

HAVE PURCHASED SIMPSONS Sears Coldspot fridge, now selling McClary Easy fridge. Very good condition: $100. 479-6087.

7' SCOTCH PINE CHRISTMAS tree $15. Deluxe bird cage and accessories $10. 479-5315 afternoons.

15% DISCOUNT ON TRI-CHEM liquid embroidery regular stock on sale over $25. 25% on discontinued lines. Phone 652-2514.

SIEGLER HEATER, LARGE, very good condition, includes good tank, stand, filter, 50' copper tubing. $95. 478-2040.

ODDS AND ENDS; NEW AND used clothing. Remnants. Furniture and small appliances. 592-1988.

8" TABLE SAW, ½ H.P. MOTOR. Homemade Afghan. Reasonable. 384-7502.

AQUARIUM, 50-GALLON, COMplete with equipment and fish, or in part. 383-0614.

HATLEY MEMORIAL GARDENS group of four plots or individuals. $90 each. 479-7241.

EXCEPTIONALLY FINE LADY'S white leather coat, size 14. $75. 592-7040.

TWO TV AERIALS, MAST, rotor and control, $25. Also girl's bike, as new, $30. 385-4834.

HOOVER UPRIGHT MODEL. Good condition. $45. Phone 477-3650.

OUTDOOR INCINERATOR BARrels, ready to use, $4.50. Free delivery. 383-1328.

LINED ANTIQUE SATIN DRAW drapes, 17'x84", mushroom coloured, rod included, $60. 477-3983.

MAYTAG PORTABLE DISHwasher as new, 1 year old, avocado. $260. 384-3681.

PRICE'S KEY SHOP
Safes, Locks, Keys
847 Fort 384-6221

MAHOGANY BOOKCASE, 5'x3'x15", $15. Doll buggy, $6. Baby stroller, $8. 479-5161.

LOVELY WEDDING GOWN WITH train and matching veil, size 14. 479-4831.

TWO MEDIUM SIZED TRUNKS, set of 5 Mexican trays, collector's item. 386-3618.

1" WIG, LIGHT BROWN, shoulder length, new $42, will sell for $22. 656-2646.

NEW PRE-HUNG INTERIOR and exterior doors, bi-fold doors. Phone anytime, 386-0284.

9X12 SHAG CARPET, BEIGE, like new; 21" TV, best offer. 477-2728.

BEATTY WRINGER WASHER, automatic, good condition, $40. 598-2578.

G.E. FLOOR POLISHER, LIKE new, $18. Phone 384-4222.

100 MISCELLANEOUS FOR SALE

MEL'S MEL'S MEL'S
BARGAINS

Mission oak buffet with mirror back $59.50
Extra large round coffee table $39.50
30' 'Polyfoam mattress $16.50
2 pc. wine chesterfield $79.50
Bronzetone and vinyl settee and chair set $45.00

Chargex available
We also buy

MEL'S BARGAINS
823 Pandora Ave. 384-3132
Opposite B.C. Hydro
Closed Mondays 'til further notice

MEL'S MEL'S MEL'S

GARAGE SALE: SATURDAY and Sunday, 12:00 noon till 4:00 p.m. 1443 Hastings Street, Chesterfield suite; arm chair; 3-way combination TV; dish washer; hot water tank; tires; odd chairs; odd tables, straight sew sewing machine, etc.

SIDNEY PAINT FACTORY
9756 3rd St., Sidney
656-3358
COLWOOD PAINT POT
1610 Island Hwy.
478-5525
Interior Latex — $5.35 gal.

G.E. FLOOR POLISHER, 18X31 enamel sink, 18x20 wash basin, chrome basin legs and towel bars, wooden kitchen table, Underwood typewriter, 6- 12-V battery charger, 50 ft. ⅜ OD copper tubing. 477-2668.

WALNUT BEDROOM SET; WALnut record player, Zenith swing cabinet; 4'x6' tapestry; 2'x4' framed pictures, fishing rod, reel; waist boots, new; tools, miscellaneous. All prices reasonable. 1565 McRae Avenue.

KITCHEN TABLE, $5. ASSORTED kitchen chairs, $4 each. Baby walker, like new, $6. 21" TV, $20. Circular saw, $25. Baby buggy, $5. Sewing machine, cabinet, $35. Large pack sack and utilities, $5. 386-8243.

ALCOCK FLY ROD AND REEL, $15. Portable typewriter, $20. Pool table, 27"x 39" with cues and balls, $20. Electric drill and bit, $10. Golf clubs, driver spoons and irons, $4 each. 598-2593 after 5 p.m.

TWO 775X14 ALLSTATE DELUXE traction snow tires, 4 ply nylon, white wall, little used, $28. Bissell carpet sweeper, double bed with almost new mattress, 7' Traverse Curtain rod, Trilight lamp. 652-1405.

THREE RIDING MOWERS ALSO tractor, tiller, blade, at dealer cost prices to clear. Everything must go.
VICTORIA JEEP 386-6511
HILLSIDE at ROCK BAY

ANTIQUE BRASS FENDER $50. Wrought iron screen $40. British India rug 9x15 green with carved border and floral spray in 2 corners, rubber underpad $250. 592-4792

PORTABLE INGLIS DISHWASHer, $60; Hoover vacuum, $12; floor polisher, $12; men's ski boots, size 10, $15; turntable, $8; portable electric oven-rotisserie-fryer, $35; men'n skates, size 8, $7. 478-1089.

GAS POWERED REEL LAWN mower; Duncan Phyfe coffee table; pink denim drapes, 72x36; 3 kitchen chairs, cabinit poles; part set and oddments of dishes. 385-5409.

15% OFF
on wallpaper with paint purchase free color consulting in your home.
DICKER MARTENS PAINT CO.
616 Herald 383-1127

STYROFOAM BALLS, SHEETS and cones, for decorations, party favours, science displays and experiments. Industrial Plastics Ltd., 2105 Douglas.

WAREHOUSE PRICES
On brand new furniture, appliances, TV's-stereos, chesterfields, area carpets and good used tradeins Happy Harry's. 385-4146.

ADMIRAL FRIDGE, 12 CU. FT., gold, $175. Kenmore spin washer, $140. Both only used one month. Reciipts and guarantee available. 382-3945.

WRINGER WASHER $22.50. ALUminum cartop carrier, compact $7. Small wall hung basin, small toilet bowl, complete $15. 384-9823 Sunday only.

2-DOOR, 13 CU. FT. FRIDGE, $100. Sealy complete double bed, cinnamon walnut, $150. 2-seat hide-a-bed, $50. 477-4561.

BLUE GENDRON, COMBINAtion buggy and stroller, $22. 477-9489.

DURABLE SIGNS IN WOOD, order now for Christmas. Kai Nielsen, 478-4368.

BATHROOM ENSEMBLE, $25. Bunk beds, $25. Coffee table, $10. 384-4650.

GARAGE SALE, INCLUDING electric stove and misc. items. 382-8627. 3123 Tillicum.

HOOVER WASHER-SPIN DRY, excellent condition, $90. Stroller, $8. Car seat, $3. 479-2614.

MASSEY PONY TRACTOR AND equipment. 27' boat hull, fencing, tires, tools, etc. 853 Latoria Rd.

3 H.P. OUTBOARD; 2 DE LUXE baby walkers; 3 bar stools. 478-5273.

GENT'S WARDROBE SUITCASE. Patchwork quilt. Sunbeam mixmaster. 383-1930.

MODEL 50 MULTILITH OFFSET press, suitable for short runs. $165. 478-5730.

CHESTERFIELD AND 3 CHAIRS, $30; chesterfield, $20; double bed, $50; wringer washer, $25. 592-0435.

DAVE TAYLOR DEC. CENTRE
579 Gorge Rd. 384-1914
WE LEND WALLPAPER BOOKS

PLATFORM ROCKER, $40. BOX of drapes and curtains, $35. 592-2538.

TWO SNOW TIRES, 5:60X6.00X13, on Cortina rims, $40. Plywood 8' boat, with oars, $30. 382-2275.

LEAVING TOWN MUST SELL fridge, 6 weeks old. Bought at $300 sell for $175. Phone 383-2137.

PEDESTAL BATHROOM SINK with taps, also 5'6" white cast iron bath tub. 477-1705.

REMNANTS, CARPETS AND lino, carpet samples, all sizes, 382-4321. Open all day Saturdays.

MODERN ENGAGEMENT AND wedding ring set, reasonable price, 386-9076 after 5.

MINI-HOOVER WASHER SPIN dryer, excellent condition, $75. 478-3305.

UPHOLSTERED FOLDING mattresses, 5" polyfoam, new, $55. 385-7188.

GOOD USED FURNITURE AND miscellaneous items. 86 Sims Avenue.

ANSOFONE — DICTAPHONE answering systems. Desktop. 383-3713.

SECTIONAL HOT WATER BOILer and radiators. Box 83, Youbou, B.C.

CHAIN LINK FENCING, FREE estimates. D.D.P. Enterprise, 385-1512.

THICK SHAG CARPET, USED 2 months. Approx. 11x11 and runners. Offers.-384-0926.

WASHER AND DRYER, FRIDGE, freezer, console stereo. 383-0926.

12X18 BRITISH INDIA RUG WITH underfelt. 652-2596.

INCINERATOR BARRELS, $3 each, delivered $5. 478-6212.

COLOR TV, 19", BURLED COFfee tables and TV lamps. 385-6217.

STORM WINDOWS
B.C. Aluminum 479-3232

CHILD'S NEW CRADLES AND table and chair sets. 383-0422.

2-WIRE GATES, GARAGE AND foot path-size. Any offers. 383-3154.

ADDING MACHINE, AS NEW, Eaton's Majestic. 598-1495.

2 OIL PAINTINGS, 2'6" X 2', King size bed spread. 478-7209.

FOR SALE, RACQUET CLUB shares, $700. 598-4595.

AUTOMATIC WASHER, GOOD condition, $60. 479-6326.

VERY GOOD OLDER PIANO. Bedroom suite. 385-0865.

POTTER'S WHEEL, KILN, loom, etc. 1700 Kings Road.

MINK STOLE. LIKE NEW. 592-0947.

FRIGIDAIR FRIDGE, $60. 478-1690 after 5:30 p.m.

BEAUTIFUL ELECTRIC FIREplace heater, $35. 479-3658.

100 MISCELLANEOUS FOR SALE

STEWART & HUDSON

PAINT BARGAINS
Exterior White
Latex Gal. 3.99
Exterior White
Oil Paint Gal. 3.99
Interior White
Latex Gal. 3.99
Tinting Gal. .50

FENCE STAIN
Green — Red — Brown
Per Gallon 2.79
7½" Rollers .79
Brushes .99
7½" Roller and Tray Kit 1.19

PLUMBING BARGAINS
White Vanity Basin 17.99
Aztec Gold Vanity Basin 19.99
Avocado Vanity Basin 19.99
Basin Faucet 9.99
16x18 Stainless Sink 18.99
18x20 Stainless Sink 18.99
Kitchen Sink Faucet 11.49

VANITY BOXES — WHITE ENAMEL
24" Long, 7" High 5.99
30" Long, 7" High 6.99
30" Long, 14" High 10.49

SEE MR. KEN PETCH FOR ALL YOUR PLUMBING, CRANE, AMERICAN STANDARD FIXTURES, PLASTIC PLUMBING PIPE AND FITTINGS.

PRICES EFFECTIVE VICTORIA ONLY
Open Monday thru Saturday 7:30-5:30
Charges — Budgets
386-3211
400 Gorge Rd. East
STEWART & HUDSON

—SAVE—SAVE—SAVE—
BUY AT
MAIS FURNITURE
FOR BETTER LIVING
Used Selection

23" French Provincial fruitwood console TV. Beautiful cabinet, new picture tube, 1 year guarantee. $139.95

23" Admiral TV, nice walnut cabinet and very good picture, a real buy at $69.95

Left hand opening Frigidaire, good running order. $ 99.95

Used Zenith refrigerator, clean. $ 79.95

New but dented Danby refrigerator. $169.95

25" Zenith color console, mint condition. $399.95

25" Westinghouse color console, excellent condition. $299.95

Special Values On Used or Damaged Specials
MAIS FURNITURE
1821 COOK ST.
385-2425

SALE PRICES EVERYDAY
2 Pc. chesterfield suites, $95.00 to $379.00. Love seats $45.00 and $99.00. Velvet swivel rockers $119.00. Nine piece Rock Maple dining room suite, $529.00. Walnut buffet and hutch $149.00. Corner china cabinets, $95.00, $169.00, and $189.00. Duncan Phyffe drop leaf table and four chairs, $188.00. Tea wagon, $119.00. Viking console colour T.V. $299.00. Marble top lamp table $49.00. Drop front desk $95.00. Bunk beds, complete, $129 and $139.00. Single beds $36.50 to $95.00. Rollaway cots, $29.00. 2 Pc. Hide-bed and chair $169.00. Cedar chests $79.00 and $89.00. Teak round table and four chairs, $129.00. Liquor cabinet $39.00. Chests of drawers $22.50 to $59.00. Fridges $45.00 to $139.50. Portable Spin Dry washers $129.00 and $149.00. Trash burner $49.00.
Many More In Store Values
Use Your Chargex
PANDORA FURNITURE LTD.
New and Used Furniture
1051 Pandora Ave.
383-6319

SIMPSONS-SEARS
INSTALLS
QUALITY CARPETS
Pick your price, pick your colour and Simpsons-Sears will have your beautiful new carpet PROFESSIONALLY installed in your home.
CHARGE IT!!
PHONE 388-9111
NO OBLIGATION
SHOP at HOME Service

THE TRADERS
WAREHOUSE

40" Electric range	$19.95
Oil range (good condition)	$39.95
Hoover vacuum cleaner	$9.95
Black and white TVs from	$8.95
5-pc. de luxe dinette	$39.95
4 Chrome dinette chairs, ea.	$6.95
3-pce. curved sectional	$99.95
Duncan Phyfe drop-leaf table	$69.95
Red davenport	$69.95
Brown vinyl arm chair	$24.95
30" Electric range	$29.95

Warehouse Open 'Til 5 p.m.
715 FINLAYSON 388-6264

SUITS
FOR MEN
All in the latest stylings, in plain and patterned fabrics. Pure wool.
$59.50
LES PALMER LTD.
714 View 382-2825

CUBBON ON ALPHA
386-3288
FINAL CLEARANCE SALE
All lumber, building materials, plywood, paint, nails, mouldings, prefinish plywoods, roofing, doors, — gyproc, drain tile etc.
ALL AT BARGAIN PRICES
386-3288

BATHROOM WALL SINK, $8; record player, $20; ladies' heavy pullover sweater, size 38, $8; 479-3000

SINGLE BED, COMPLETE. STUdents desk. Miscellaneous toys. 3526 Happy Valley Road.

3 PIECE RUMPUS ROOM SET; wedding dress size 12; 479-3542.

HIGHCHAIR, SIZE 6½, WOMAN'S skates, 477-5304.

3 GOOD USED SUITS, SIZE 38-40; pair reclining bus seats; 384-4807.

100 MISCELLANEOUS FOR SALE

UNDER THE YELLOW SIGN

USED SELECTION

BUFFET STYLE CABINET $ 29.95.
STUDIO LOUNGE $ 59.95
SEALY HIDEABED. EXCELLENT CONDITION $199.95
LIGHT OAK DOUBLE DRESSER $ 69.96
LIGHT OAK 4-dr, CHEST $ 49.95
EASY CHAIRS FROM $ 9.95
CEDAR CHEST $ 29.95
2-pc NYLON SECTIONAL SUITE $179.95

NEW
HOLLYWOOD BED UNITS 39" FROM $ 59.95
HOLLYWOOD BED UNITS 54" FROM $ 79.95
3-pc. METAL DINETTTES FROM $ 41.95
ODD DINETTE CHAIRS FROM $ 8.95
ODD BEDSPREADS FROM $ 10.95
ROCKERS FROM $ 47.95
2-pc. CHESTER-SUITES FROM $159.95
ELECTRIC ELEC. STEAM IRON $ 14.95

WE BUY USED FURNITURE. FREE APPRAISALS. FREE DELIVERY.
BARGAIN ANNEX
753 VIEW ST.
Division of
Standard Furniture
382-5111

WORLD FAMOUS NORWEGIAN "PLAREX" RAINWEAR
Has soft plastic coating that won't crack or become sticky. Remains supple even in cold temperatures. Bib style pants $14.95
Double shoulder jackets $45.95
Sou'wester's to match $4.95
SPENCER'S STORES LTD.
1110 Gov't St. "Downtown"

WEEKEND SPECIALS
Walnut fall front desk $129; 3 pc chesterfield Suite (beige) $115; small love seat $98.50; pull-up chairs $22 and $29; small late model Viking fridge $89.50; open face cast iron heater $115; round oak table, 6 chairs, 4 leaves and combination china cabinet and buffet with beveled glass $475; 6 pc oak dining-room suite $172.50; small walnut china cabinet $44.50; coppertone table and 4 chairs (large size) $49; walnut cedar chests $42, $47 and $49; electric vacuum cleaner (like new) $65; small solid walnut buffet $155.

HUB FURNITURE
715 Johnson 384-6425

BOAT TRAILER, MOTOR, $495. Marine D.F., $145. Fishing gear, tools, miscellaneous, 12-volt battery charger, $8. Table saw, $25. Aqua rug and drapes. Bedroom lights. Boy's skates, size 5, $5. Soccer boots, size 5, $3. Muskrat jacket, $45. 660 Goyette off Pipeline, 10 a.m.-4 p.m.

EDISON MORNING-GLORY Horn phonograph, cylinder record graphophone, 19th century brass cylinder music box. Liberty talking machine, early radios, etc. $1300, cash, or trade whole collection. Also '63 Squire wagon for station wagon or car. Reply Victoria Press, Box 161.

GET IN SHAPE!
Weider weight lifting equipment and accessories with complete course.
ROBINSON'S
1307 Broad St. 385-3429

CHAINSAWS
Sales—Parts—Repairs
New Lombards from $149.95
New McCullochs from $129.95
2 used saws in stock.
VIC LAWNMOWER HOSPITAL
834 Johnson, 386-8338

KENMORE WASHER, $100. TWIN beds, $40. Electric floor polisher, $15. Telescope, $100. Fibreglass dinghy, $90. Desk sewing machine, $45. Air rifle. Enterprize electric stove with wood range, $130. 652-2961.

RESTAURANT EQUIPMENT
Stainless steel sandwich board, 3'x4'; 24" Garland grill; Quest fryer 75,000 BTU's (propane gas); Arborite top counter table and shelf 2'x6'; jet air roof fan and exhaust hood (area 3'x4'). 656-3585.

9" DELTA TABLE SAW, ¾ H.P. motor, table extension, green leather swivel rocker, antique gold Queen Anne chair, arborite blonde desk and chair, roll-away spring; etc. 478-1052.

TORO—PARKER
Leaf and compost shredders
PARKER and GILSON
lawn vacuums
VIC. LAWNMOWER HOSPITAL
834 Johnson 386-8338

13" VALIANT, SIX HOLE Chevrolet 16" wheels, bedford transmission, electric water pump, large rubber mat, galvanized roof sheets, long cedar posts. 652-1508.

LIKE NEW COLONIAL STYLE Hide-a-bed; 3 black and white TVs; 5-piece dinette set; black leather chesterfield; 2 chairs; coffee table; 4-drawer dresser, miscellaneous. 479-7385.

BROWN MINK STOLE, $100 firm. Ash brown short wig, $10. Both in new condition. Sunbeam floor polisher, $10. Set 3 arborite stools, $6. Oval table, glass top, $10. Ash stand, $3. 383-5168.

FOUR POSTER DOUBLE WALnut bed, $55. ¾ colonial bed plus box spring and mattress, $85. Large bathtub, $20. Rocking horse, $10. 388-7210.

21" BLACK AND WHITE VIKING console TV; youth bed; baby carriage; baby swing set; rocking duck; Playtex nurser; white orlon bunting bag. 388-6917.

UTILITY TRAILER. REFRIGERator, $25. Drapery Rods. Day packs. Hiking packs. 2 bicycles. Hardboard. Gyprock. Panelling. Dryer piping. Old bricks. 479-2606.

TYPE 'N WRITE SHOP
Used typewriters and adders bought and sold.
744 Johnson 385-3112

FIREPLACE GRATE; BIRD Receipts and guarantee available, cage, 6 used 650x13 white wall tires. 656-1378.

150 YARDS—QUALITY SHAG Cushion floor, rubber-backed carpet. Everything half price. 385-4286.

AUTOMATIC TELEPHONE ANSwering machine, 24-hour operation. Rent to own, $10.88 month. R. and T. Business Systems, 384-0145.

RECONDITIONED USED TYPEwriters $29 and up.
City Office Equipment Ltd
826 Yates 386-8396

GENUINE BAROQUE PEARL necklaces for sale. Be in fashion. 2 Philippine wicker Peacock chairs. 2 Tibetan rugs. 384-1223.

CHRISTMAS LIGHTING FOR outdoor use. Commercial premises or the home. For estimates phone 658-8740.

5 TOTAL NATIONAL CASH REGister, ideal for restaurant or store operation. Contact Palace News, 382-2611.

40" FRIGIDAIRE STOVE, GUItar and amp with reverb tremolow and 2 channels, top working condition. 477-1708.

GREEN SUEDE ¾-LENGTH coat, size 12, $65. 386-7667.

100 MISCELLANEOUS FOR SALE

INLAID WALNUT TIER TABLE, beautiful - condition, $75. Camel hair suit, 2 woollen dresses, 14-16, like new $28 the lot; 2 auburn wigs, require styling, $5. 384-9926.

SHORT DRAPES 45"-54", MAN'S suit and jacket size 42. Short. Man's bowling shoes, size 8. Like new girls' and lady's good clothing.. 3 green scatter rugs 385-0178

SPINNING WHEELS AND Indian spinners, carders have arrived. Island Handcraft House, Gilmar Pottery, Corner Shelbourne-Kings.

ENGLISH PRAM BABY walker, sterilizer, playtex nursers, some household appliances, radar set, phone between 8:30-4:30. 478-4924.

DOUBLE CEMENT LAUNDRY tubs, $20; J. and J. Taylor safe, double doors, 4' wide, 6' high, 3' depth, $500 or nearest offer. 242 Mary Street or 477-1337.

COFFEE TABLE; WIGS; CAMera; relax-a-cizor; bedspread; Electrolux. Vases, etc. All in good condition. Offers. 385-6589.

1970 FIBREMOLD 36"X78" CANopy with roof rack, $300; Konica auto reflex camera, $100; VW 6 volt truck heater, $50. 642-3246.

DEMOLITION AT 10687 WEST Saanich Road, 6x8 beams, 2x8, 2x6, 2x4, shiplap, V-joint, flooring, no doors or windows. 656-1660.

INCINERATORS. 45 GAL. drums. $6 delivered. $3 extra for screens. 479-4067 after 6 p.m., or 388-5717 anytime

13 CU. FT. FRIDGE, $30. 479-1771.

POOL TABLE, SNOOKER BALLS and cues. Bargain at $75. 652-1744.

IMPERIAL 6 CU. FT. FREEZER, $75. Like new. Phone 592-3447.

SINGER "TOUCH AND SEW" DE luxe. $250 cash. 382-5064.

SNOW TIRES, B78-13. FOLDING Highchair, $15. 479-1491.

BASEMENT SALE, 591 O'CONneil Place. 479-4997.

DRAFTMAN'S TABLE, 2'X6½', $15. 477-8874.

103 MISCELLANEOUS WANTED

THE SALVATION ARMY Needs your re-useable clothing, furniture and household goods. "Help us to help others." Family Thrift Stores, Victoria, Sidney and Langford. For pickup 386-3295.

MONEY IN A HURRY
CASH LOANS on tools, guns, musical instruments, cameras and sporting goods. We BUY WEAPONS, INSTRUMENTS, etc., for READY CASH.
BILL SCOTT'S
UNIVERSAL PAWNBROKING AND AUCTION CENTRE
584 JOHNSON 383-9512
Formerly BJ Trading, 617 Johnson

SIDNEY BARGAIN HOUSE
We pay top prices for goods of all descriptions, from a handful to a house full. Furniture, tools, appliances, glassware, dishes, etc. Our specialty is antiques. 2373 Beacon Ave., Sidney, 656-3621.

KILSHAW'S
AUCTIONEERS
Buy — Sell — Appraise
1115 Fort 384-6441

LUNDS
AUCTIONEERS
APPRAISE AND BUY FOR CASH
926 Fort 386-3308

COLLECTOR WILL PAY $25 FOR old pottery; ginger beer bottle embossed "Fairall"; others also wanted. Will consider any jug, crock or pottery foot warmer. 388-6541 anytime.

IMMEDIATE CASH
for your good clean used furniture, chesterfields, TV's and appliances. Call Better Buy 385-4345. Closed Wednesdays.

WE PAY CASH
For good tools, cameras, instruments, luggage, antiques, etc. ISLAND TRADING, 1717 Gov't. 384-5354

WANTED BLACK LEATHER or naugahide chesterfield, with chair or love seat. In excellent condition; Oak Welsh dresser or sideboard and bar stools. 598-2994.

ABEL TRADING BUYS COPPER, brass, batteries, radiators etc. Beer, pop and wine bottles 9 a.m.-5 p.m. 422 John St. 388-6541.

OIL BURNER-PROPANE RANGE combination, oil space heater, propane range and propane hot plate. 384-9080.

WANTED: TENT TRAILER, FACtory built, must be cheap, for cash. 592-1073.

POT BELLIED STOVE OR small cast iron stove, good condition only. 479-7545 after 5 p.m.

WE BUY USED MERCHANDISE AND USED TAPES AT MURF'S SECOND HAND SHOP, 2535 Government. 382-5160.

GOOD BOOKS ALWAYS BOUGHT
HAUNTED BOOKSHOP
845 Fort 382-1427

WE BUY YOUR FURNITURE, household goods, pictures, tools, etc. Best cash prices. 386-0462.

ANY OLD JEWELLERY, RINGS, old gold, watches, small boxes, etc. Bygone's, 1034 Fort, 383-8025.

OIL SPACE HEATER, SELF lighting with thermostat. 656-1228 or 656-4441.

Cash for furniture, tools, guns etc.
FAMILY TRADING
731 Goldstream 478-5631

WANTED: BOY'S BICYCLE, good condition. Suitable for child of 9 years. 478-2617.

GOOD QUALITY, OLD FASHioned bedroom suite, twin 39" beds. 656-1447.

WANTED, COMPLETE NONworking TVs will haul away free 386-0710.

WANTED: PIANO IN GOOD CONdition. Preferably Heintzman. 478-2729.

WANTED: ELECTRIC CONcrete mixer in good condition. 388-5645.

WANTED: PING PONG TABLE, small trailer for mini bike. 388-7240.

WANTED: OAK DINING ROOM Suite and Oak Coffee Table. 385-6837.

WANTED: USED WOOD CARVing tools. 598-1050.

HALLSTAND NOT WIDER THAN 3'. 477-3576.

WANTED: YAMAHA UPRIGHT Piano; freezer, 20 cut ft. 658-5580.

ROUTER, ½ H.P. OR LARGER. 592-1134.

COMPLETE BROWNIE UNIform, in good condition. 652-2759.

POOL TABLE, 4X8 OR LARGER, in good condition. 479-6835.

VILAS RED MAPLE STUDENT'S desk and bookcase. 382-2852.

WANTED: DOLL HOUSE AND Meccano set. 656-4138.

WANTED: WINTERIZED TWIN stroller. 477-5303.

10" DELTA TABLE SAW IN good condition. 384-9080.

FRIDGES, FREEZERS BOUGHT 384-7813. All-Temo.

SQUARE DEAL BUYS
383-1221 1126 Hillside 383-1601

WANTED — HIGHLAND KILT, Girl's size 10-11. 388-4039.

WANTED SMALL SAFE FOR home, Victoria Press Box 160.

WANTED WOODEN COAL HEATer or range. 382-7543.

MEN'S MATCHING LUGGAGE. 385-6344.

GERMAN DOLL BUGGY. PHONE after 4 p.m. 478-2318.

109 MISCELLANEOUS TO RENT

RENT TO OWN
NEW SEWING MACHINES
Domestic and Industrial
SAWYER SEWING CENTRES
840 Fort St. 388-6228

WANTED TO RENT LARGE garage, preferably Oak Bay area. 592-9649.

115 SWAPS

SELL OR TRADE
10' hardtop trailer, sleeps six, good as new; for pickup or travel trailer. 382-4322.

115 SWAPS

PEOPLE'S TRADING POST
2510 Trans-Canada Highway
Open Sunday 1-6 p.m.
478-3933
"The post with the most"

LOVELY BOAT
16' fibreglass with 85 Merc, 7 H.P. Viking, trailer, hardly used; for travel trailer or ¾-ton pickup. 382-4322.

COMBINATION COLOR TV; boat trailer; car; miscellaneous furniture, for station wagon, truck and camper or travel trailer. 478-1052.

'69 MUSTANG, POWER steering, brakes, excellent shape for pickup truck same value, approximately $2,400. 384-4952 days, or 479-8138 evenings.

'34 CHEV SEDAN, NO RUST, complete, suitable for restoring, for car, color TV or cash. 385-6450, 1190 Rock.

EDSEL SEDAN COLLECTORS item — for hardtop trailer or pickup. 382-4322.

13' TRIPLE E TRAVEL TRAILer. Swap for car or boat. Reg Midgley Motors, 385-8756.

'60 CHEV. AUTOMATIC, STATION wagon. Tested. Swap for boat. 478-2947.

26" COLOUR TV FOR TRAIL bike or rifle or? 385-8887.

SET OF RIGHT HANDED GOLF clubs for rifle. 384-9236.

117 ANTIQUES

ANTIQUE AUCTION
We are now accepting suitable antiques for our next sale in NOVEMBER.
LUNDS
926 Fort 386-3308

KILSHAW'S
Buy for Cash
Appraise for all purposes
1115 Fort 384-6441

A CHOICE OF OAK, MAHOGANY, rosewood and other fine old English furnishings at the Island Gallery 2188 Oak Bay.

CASH FOR ANTIQUES AND OLD things. Bygones, 1034 Fort. 383-8025

VICTORIAN FIREPLACE, $125. Ph. 652-2961.

LARGE OAK BUFFET, TO VIEW phone 386-1516. Offer.

120 GARDEN SUPPLIES

Fertilizer

WHY PAY? CHICKEN MANURE, no charge. Oaks Poultry Farm, 888 Downey Road, Sidney, 656-2485.

OLD COW MANURE, 6 YARDS $25 delivered. Pendray Farms Ltd., 477-1519.

CLEAN A-1 PEAT SOIL, GRAVEL fill, manure etc. 479-5234 or 479-2092.

OLD COW MANURE, 7 YARDS $28; 4 yards $19. Bag 95c. 385-4356.

CHICKEN MANURE. 478-1876.

SIDNEY DUCK FARM, 656-4412 Duck manure, 60c bag, delivered.

OLD COW MANURE, 7 YARDS $28; 4 yards $19. Bag 95c. 385-4356.

OLD COW MANURE, 80c A BAG. Delivered 95c over 6. 479-5426.

OLD HORSE OR CHICKEN MAnure, 7 yds. $20; bag $1. 385-7220.

Plowing, Rotovating and Cultivating

DON'S TRACTOR SERVICE
Rotovate, plow, grass cutting, Loading and hauling. 477-3913

C. STARCK, ROTOVATING, brush and grass cut, post holes, etc., loading and hauling. 479-3157.

ED'S TRACTOR SERVICE
Rotovating, levelling, loader, plowing, posthole. 479-2204.

Seeds, Bulbs, Plants Trees, Shrubs

NURSERY STOCK
Selling out. All shrubs, rhododendrons, camellias and plants, ½ price. Sunday only 12-5. Also shrubs 10' and 15' high. We load and deliver. End of Ankland off Wishart (Colwood). 478-2635, 477-5371.

LANDSCAPE SIZE GOLD JUNIPERS $5.95 and Golden green columnn Yews, 4' high $9.95. BUCKERFIELD'S, 506 Pandora, 384-7181.

WILLOWDALE FARM
No. 1 fruit trees, $2.95; Rhododendrons. Big evergreens and shrubs. 6447 West Saanich Rd. 652-2863.

HEDGE SHRUBS FOR SALE. Thuia pyramidalis and ellwoodil. $2 each. 479-6174.

RHODODENDRONS, 3, 4, 5' high, Golden Diotas and Camelias. 384-5044.

Top Soil, Rocks and Fill

SAND, GRAVEL SUPPLIES, used red bricks and clay fill, O.K. Trucking Co. Ltd. 386-3414.

PEAT SOIL, FULL LOADS, $2 A yard. Minimum, 3-yard order, $15. 656-1211.

No. 2 top soil, $2.50 yd. delivered. Full loads only. 477-4142.

125 PETS AND SUPPLIES

SHADY BROOK KENNELS
Registered German Shepherd puppies, black and tan, black and silver. Excellent temperament. Sire Champion Donner of Norwach, Dame grandaughter international champion Grief V Elfenath, wormed, tattooed, vaccinated. 743-9447, Mill Bay.

SHEPHERD-SAMOYED, 11 months old, gentle, offers. Tropical fish and various sized aquariums. 592-9668, evenings.

PUREBRED ROUGH-COAT ST. Bernard puppies with papers; in time for Christmas. Phone Campbell River, 923

150 CARS FOR SALE

METRO

TOYOTA

LTD.

FRESH TRADES

1967 CHEVELLE 4-DOOR SEDAN. V-8, AUTOMATIC. GLEAMING WHITE, LOW MILEAGE.

1970 VOLKSWAGEN. WESTFALIA FITTED FOR COMFORTABLE TRAVELLING. VERY WELL CARED FOR.

1969 OLDSMOBILE TOP OF THE LINE VISTA CRUISER STATION WAGON. GUNMETAL GREY WITH SIMULATED WOODGRAIN PANELLING. ROOF RACK. MANY OTHER OPTIONS.

1969 BUICK SKYLARK, 2-DOOR HARDTOP, AUTOMATIC TRANSMISSION, POWER BRAKES. VINYL TOP. CHOICE CONDITION.

1969 CAMARO 2 DOOR HARDTOP. 327 V-8, AUTOMATIC. MIST GREEN WITH MATCHING INTERIOR. VERY NICE UNIT.

1969 BUICK SKYLARK G.S. 400, CONVERTIBLE. V-8, AUTOMATIC, POWER STEERING, POWER BRAKES, RADIO, BUCKET SEATS, DARK GREEN.

1972 CHEVY NOVA 4-DOOR SEDAN, 6-CYLINDER, AUTOMATIC AND RADIO. TWO-TONE GOLD AND WHITE NEW CAR CONDITION.

1968 DODGE POLARA 4-DOOR SEDAN, AUTOMATIC, RADIO, LIGHT METALLIC BLUE. TOP CONDITION.

1966 CHEVROLET STATION WAGON, V-8, AUTOMATIC. MAROON AND WHITE. EXCELLENT CONDITION.

1972 DODGE CHALLENGER, VINYL TOP, AUTOMATIC, POWER STEERING, POWER BRAKES, RADIO. REAR SPEAKER. UNDER 10,000 MILES. NEW CAR CONDITION.

1969 FORD GALAXIE "500" 4-DOOR HARDTOP. AUTOMATIC TRANSMISSION RADIO, POWER STEERING, POWER BRAKES. LIGHT GREEN, EXCELLENT TRANSPORTATION.

These are just a few of our many trades.

All units are fully winterized and gov't safety inspected for your protection.

Remember at Metro all reasonable offers will be accepted.

Cash — Trade — Terms
100 Per Cent Finance Available

METRO TOYOTA LTD.
386-3516 386-3517

XXXXXX XXXXXX XXXXXX
XXXXXX XXXXXX XXXXXX
XX XX XX XX
XX XX XX XX
XXXXX XXXXX XXXXX
XX XX XX XX
XX XX XX XX
XXXXXX XX XXXXXX
XXXXXX XX XXXXX

EMPRESS
PONTIAC-BUICK
GMC

GOODWILL
USED CARS

THANK YOU
for your support
during our indoor
used car sale.

WE RUN
A VERY SIMPLE
BUSINESS

AT
EMPRESS
PONTIAC BUICK
382-7121

DRIVE IN OFF TOPAZ
2867 DOUGLAS STREET

'66 PONTIAC V-8 AUTUMN brown. $250 down, 6 month payments of $40. Instant "No-red-tape" credit. Palm Motors 854 Pandora 383-5252.

1964 PONTIAC 4 DOOR HARDtop, power steering, power brakes, automatic, 385-5860.

1965 LINCOLN CONTINENTAL, excellent condition. Phone 383-6353.

150 CARS FOR SALE

SSSSSSSSSSSSSSSSSSSSSSS
&
HHHHHHHHHHHHHHHHHH

FRESH!! HARD

TO GET USED TOYOTAS

1972 TOYOTA Corolla 1600 coupe, 15,000 miles $2395

1972 TOYOTA Corolla 1200 coupe. 9000 miles $2195

1972 TOYOTA CROWN 6 cylinder, automatic transmission, 4-door sedan, power steering, power brakes $3795

1971 TOYOTA Corolla 1600 coupe, 19,000 miles $2195

1970 TOYOTA Corona Mk II 2-door, automatic transmission $2395

1969 TOYOTA Corona 4-door standard shift (blue) $1595

1969 TOYOTA Corona 4-door standard shift (red) $1495

1968 TOYOTA CROWN 6 cylinder standard 4-door sedan $1495

DOMESTICS and IMPORTS

1971 PINTO 2-door sedan 4-speed, radio $1995

1970 DATSUN 510, 4-door sedan, standard shift. Only 23,000 miles $1895

1964 FORD Falcon 2-door, 6 cylinder, automatic transmission $795

1965 DODGE V-8 4-door sedan $795

1970 CHRYSLER Convertible V-8, power steering, power brakes $2995

1961 VAUXHALL station wagon $295

1961 HILLMAN 4-door sedan $195

1971 FIRENZA 2-door, 4-speed, radio, 200 cc engine $1795

1965 FORD GALAXIE "500" 4-door, automatic transmission, power steering, power brakes, radio $895

1967 RAMBLER DPL 2-door hardtop, power steering, power brakes, radio $1495

1969 VOLKSWAGEN 1500 Fastback. 3-speed automatic, radio $1795

1969 METEOR MONTCALM 2-door hardtop, A.T., P.S., P.B., radio $2295

1967 FORD LTD 2-door hardtop. P.S., P.B., power windows, radio. $1495

MANY MORE where MORE

TOYOTAS ARE SOLD!

SAUNDERS & HITCHMAN

2040 Cadboro Bay Rd.
at Fort and Foul Bay
592-2471

SSSSSSSSSSSSSSSSSSSSSSS
&
HHHHHHHHHHHHHHHHHH

Cash — Trade — Terms
100 Per Cent Finance
Available

METRO TOYOTA LTD.
386-3516 386-3517

'59 DODGE 6 STANDARD, 2-door, not bad for $100 or offer. 479-2157.

1956 BUICK 2-DOOR HARDTOP, power equipped, $193 or nearest offer. 385-7901.

'47 FORD COUPE, BODY EXcellent. Offers. Trades accepted. 385-6450. 1190 Rock.

1971 VOLKSWAGEN SUPER BEEtle. Good condition $1700 firm. 382-2963.

1971 VEGA 2-DOOR AUTOMATIC. Green. Showroom condition. Under 3000 miles. $1775. 382-8977.

1952 PONTIAC 4 DOOR STANdard, good tires, tested, $100. 652-2881.

1957 FORD. TESTED. GOOD running irder. Reliable transportation. $75. 652-1032.

1954 DODGE SEDAN. TESTED, radio. Runs good. $150. 409-533 Niagara Street, after 6 p.m.

'71 PONTIAC 2-DOOR HARDTOP, V-8 automatic, 22,000 miles, as new. $3250, 743-2170.

1968 BEAUMONT ACADIAN CONvertible. Asking $1495. Call 477-5840, 385-1581.

1970 VOLKSWAGEN BEETLE de luxe, radio. Low mileage, 384-9253.

1964 CHRYSLER WINDSOR 2-door. Excellent condition. $750 firm. 477-6357.

1963 TRIUMPH HERALD, EXcellent condition, very low mileage, 388-9736.

'72 VEGA IN EXCELLENT CONdition, low mileage, owner leaving, sacrifice, $2,250. 592-7179.

'65 FORD FAIRLANE, 6 CYLINder, standard. Best offer over $650. Apply 17-646 Admirals.

1967 MALIBU SS, 396, TURBO, cam, solids, extras, $1650 or trade for newer small car. 592-1073.

1972 TOYOTA COROLLA 1600, 2 door sedan, automatic, immaculate, $2300. 479-5161.

1963 BUICK WILDCAT, 4 DOOR hardtop, power steering, power brakes, automatic, 385-5860.

1966 CHEV CAPRICE, 2 DOOR hardtop, power steering, power brakes, automatic, 385-5860.

1963 COMET STATIONWAGON. $285. 385-5860.

1964 DODGE ½ TON TRUCK, 385-5860.

1963 VOLKSWAGEN A-1 throughout. 656-2925.

1962 CORVAIR AUTOMATIC, 385-5860.

'68 ENVOY EPIC, $500 OR BEST offer. 382-3870.

'63 VAUXHALL STATION WAGON, 4 cylinder, standard, $250. 388-9249.

150 CARS FOR SALE

XXXXXXXXXXXXXXXXXX
X X
X PETER POLLEN X
X FORD X
X X
XXXXXXXXXXXXXXXXXX
XXXXXXXXXXXXXXXX
XXXXXXXXXXXX
XXXXXXXX
XXXXX
XXX
X

BUY WITH
CONFIDENCE

1971 DODGE Polara 4-door hardtop, fully equipped $2995

1969 MERCURY COLONY PARK wagon, full power equipment with power windows. Only 26,000 miles $3595

1966 CHEVELLE sedan $1195

1971 PINTO 2 door, automatic transmission radio $1995

1965 PLYMOUTH S. Wagon, V-8, automatic transmission, radio, power steering, power brakes $1295

1964 VALIANT Station wagon $895

1972 CAPRI, 1600 c.c., radio $2695

1969 GALAXIE sedan, automatic, radio, power steering, power brakes $1995

1970 PONTIAC Parisienne 2-door hardtop, automatic, power steering, power brakes $2795

TRUCKS

1972 FORD XLT ¾ ton. Fully equipped truck and Corda Lane camper $6995

1970 VW window van $2495

1965 International pickup $795

1969 FORD ¾ ton, 4-speed $2695

ALL SOLD WITH A WRITTEN 7-DAY MONEY-BACK GUARANTEE

PETER POLLEN FORD
1060 Yates St. — 384-1144

EVERYONE KNOWS

BRIAN HOLLEY'S

PRICES ARE LOW

SAVE
and
COMPARE

61	METEOR AUTO.	$ 93
62	OLDS H. TOP	$ 397
62	FALCON 4-DOOR	$ 299
63	FALCON S.W.	$ 425
63	METEOR 4-DOOR	$ 555
65	VALIANT H. TOP	$1188
66	GMC PANEL	$1
67	AMBASSADOR	$1335
67	MERCURY 4-DR.	$ 999
67	FORD 4-DOOR	$ 975

IMPORTS

66	ANGLIA 2-DR.	$ 579
66	VAUXHALL 2-DR.	$ 589
66	ROVER 2000	$1199
67	VAUXHALL 2-DR.	$ 735
67	AUSTIN 1800	$ 797
67	VOLVO STN. WGN.	$1775
68	SUNBEAM S.W.	$1335
68	CORTINA G.T.	$1350
68	VOLVO 144 S	$2355
68	FIAT CONV.	$1105
68	MGB G.T.	$1765
68	BEETLE	$1150
69	DATSUN P.U.	$1333
70	VOLKS 1600 F.B.	$1735
71	TOYOTA 2-DR.	$1555

BRIAN HOLLEY MOTORS

VOLVO — FIAT — LOTUS

Service—Parts—Sales

12 HOURS DAILY
8 A.M. TO 8 P.M.

3319 Douglas at Cloverdale
Phone 384-1161

'71 MONACO BROUGHAM, 4-door, H.T., P.S., P.B., PW, Vinyl roof, reclining passenger seat. 7300 miles. Warranty till Feb. $3999. 246-9213, Crofton.

'67 CAMARO, 350; 375 H.P., 50,000 miles. Edelbrook Torker. Holly 4 barrel, elbow pumper, Muncie 4-speed, Cruiger mags. 994 Ridgeway after 6.

TRADE YOUR CAR VALUE UP to $600 on my 1971 Cortina 1600. Asking $1750. Volkswagen or compact trade preferred. 1232 Judge Place, 384-8736.

1969, 350 SS CAMARO, CONVERTible, white with orange racing stripes, low mileage, A-1 condition, $3,050. 477-5432.

1965 VALIANT SIGNET 2-DOOR hardtop, big slant 6 automatic, radio, bucket seats, 78,000 miles. $1,000 firm. 479-5462.

1970 DATSUN WAGON, 39,000 '67 TRIUMPH, 1300, 4 DOOR. Excellent condition. Tested. Offers. 382-2991; 388-9571.

PONTIAC

Well-kept 1968 Parisienne 2-door hardtop. Relatively low mileage. Buying Motor home. 477-3562.

'66 CHEVY II NOVA, 2 DOOR hardtop, V-8, mags, air bags, hirst, new power train, must sell, 477-2027.

1967 PONTIAC GRAND PARIsienne. Power steering, power brakes, good condition. Offers 388-6071.

1972 CHEVY NOMAD WAGON, automatic V-8, blue, black upholstery, 15,000 miles, like new. 386-2360 after 6 p.m.

150 CARS FOR SALE

METRO

TOYOTA

LTD.

FRESH IMPORT TRADES

1972 TOYOTA CELICA S.T. 2 TO CHOOSE FROM. AM-FM RADIO. ALMOST NEW.

1969 ROVER 2000 TC GLEAMING RED LEATHER UPHOLSTERY. EXCELLENT MECHANICAL CONDITION.

1971 CHEVY VEGA. 2 TO CHOOSE FROM. 4-SPEED TRANSMISSION. G.M.s POPULAR SMALL CAR.

1972 TOYOTA 1600 4-DOOR SEDAN, RADIO, JUST TRADED.

1971 ALFA ROMEO 1750 4 DOOR SEDAN. EXCELLENT CONDITION, LOW MILEAGE, 5 SPEED GEAR BOX, RADIO, RADIAL TIRES.

1970 TOYOTA HILUX WEST COAST MIRRORS. HEAVY DUTY BUMPER.

1971 TOYOTA CROWN 4-DOOR SEDAN. AUTOMATIC, RADIO. TOP OF THE TOYOTA LINE. AN EXCELLENT FAMILY CAR.

1970 DATSUN 1600 SEDAN. RADIO, PLUS MANY EXTRAS.

1970 TOYOTA MK II HARDTOP, AUTOMATIC, RADIO. PREMIUM UNIT.

1969 DATSUN 1600 SEDAN. RADIO, CHROME WHEELS. EXCELLENT CONDITION.

1969 MAZDA SEDAN. RADIO, LOOKS AND RUNS LIKE A NEW ONE.

1968 ENVOY. AUTOMATIC, RADIO. PERFECT SECOND UNIT.

1964 VAUXHALL SEDAN. RADIO, FULLY RECONDITIONED.

1960 RILEY SEDAN. MINT CONDITION.

1962 VOLVO 544 SPORTS. IMMACULATE CONDITION.

These are just a few of our many import trades.

All units are fully winterized and Gov't. safety inspected for your protection.

Remember at METRO all reasonable offers will be accepted.

Cash—Trade—Terms

100% Finance Available

METRO TOYOTA LTD.
386-3516 386-3517

ATTENTION CAR BUYERS

SEE FOR YOURSELF THE WIDE SELECTION OF GOOD USED CARS AT PRICES THAT ONLY WE CAN OFFER.

THIS 1970 JAVELIN HAS THE BIG 232 CUBIC INCH 6 WITH FLOOR SHIFT. IT'S IN EXCELLENT SHAPE THROUGHOUT. PRICE? ONLY $1595.

ALSO

1971 Toyota $1445
1971 Epic GT $1495
1968 Dodge 2-door hardtop $1195
1968 Mustang, hot stuff, $2245
1967 Meteor convert., $1495
1967 Camaro give away, $1375
1967 Rambler Rebel $275
1966 Plymouth convert $1095
1966 Olds 4-door hardtop $1345
1964 Meteor 352, auto. $645
1963 Pontiac 2-door hardtop $75
1961 Chrysler, good car, $345
1962 Acadian 6 auto. $245
1962 Falcon SW, $345

ART'S CAR SALES LTD.
310 BAY STREET 383-8302

J.C. MOTORS LTD.

'72 VEGA Hatchback 4 sp.	$2495
'71 MAVERICK 6-standard	$2195
'71 CHARGER V-8 At.	$3295
'70 CHEV. Impala Ht. V-8	$2895
'70 TOYOTA Corona, auto.	$1895
'70 PONTIAC Ht. V-8 At.	$2795
'69 SWINGER 340 At.	$2295
'69 VOLKS Beetle At.	$1495
'69 VAUXHALL Viva	$ 995
'69 OLDS 442 Ht. loaded	$2795
'68 AUSTIN 1100	$ 995
'66 VALIANT Conv't. V-8	$1095
'64 OLDS F-85 V-8 At.	$ 695
'64 T-BIRD, Immaculate	$1795

837 YATES 384-0921

'72 MAZDA PICKUP; '72 TOYOTA pickup; '72 INT. SCOUT; '71 GREMLIN; '70 TOYOTA; '67 REBEL; HONDA FOUR. MOTORCYCLES and CARS in TRADE.

LES BLOW'S
(BRITISH MOTORS)
2940 DOUGLAS
384-7843

STOP STOP

Tired of paying high interest, sitting in Loan Co. offices for hours, red tape etc. Shop for your next car where there is no interest charged.
Instant "no-red-tape" credit
PALM MOTORS LTD.
854 Pandora 383-5252

1970 FORD GALAXY 500

4 door hardtop, V8 automatic, power steering, radio, 25,000 miles. Finished in gold with black interior. $2495. 477-1468.

MUST SELL, SHOWROOM CONdition, '72 Firebird, power steering, power brakes, buckets, radio, 9,000 miles. Offers. 592-4209.

'60 PONTIAC SEDAN, AUTOMATic, power steering, power brakes, radio, tested, 598-5231.

'65 ENVOY, STANDARD, WINterized new tires. $500 or best offer. 388-6907.

'57 CONSUL COMPLETE FOR parts. 386-9148.

'64 METEOR, VERY GOOD CONdition, $425. 642-3700.

150 CARS FOR SALE

McCALLUM MOTORS
DATSUN — VOLVO

COLWOOD DIVISION
COLWOOD CORNERS
478-5622

---

69 CORTINA 2 dr. 4 spd. New car condition.

69 CORTINA automatic.

72 DATSUN pickup.

69 RENAULT, also in new car condition.

67 MUSTANG. Must be seen to be appreciated.

71 GREMLIN 2-dr. A.T. Very clean car.

71 TORINO 2-DR. H.T. Fully equipped.

69 FORD LTD 2-dr. HT. Full power, one owner.

68 FALCON S.W. V-8, A.T., P.B., P.S., radio.

61 ANGLIA. Runs well.

67 BUICK Skylark 2-DR. Hardtop.

69 FORD 4-Door Sedan, automatic.

64 IMPERIAL HT. Immaculate condition.

71 DATSUN Fastback. Radio and tape.

67 DATSUN 4-dr. Low mileage, 1 owner.

63 VW 1500 Wgn. Reduced to sell.

72 DATSUN Wgn. A.T., vinyl roof, extras.

71 GMC ¾-ton, with camper, a real bargain.

60 CHEV. pickup and 4 place camper.

BANK RATE FINANCE

ALL CARS TESTED

DATSUN—VOLVO
COLWOOD DIVISION
478-5622

SUBURBAN
N
O
R
T
H

ON DOUGLAS

VICTORIA'S
FORD TRUCK
CENTRE

'71 MONTEGO GT	$3795
'72 CORTINA	$2295
'71 COMET	$2295
'71 COUGAR	$3495
'71 MARQUIS	$4995
'71 FORD TORINO	$2995

GENUINE FORD
PARTS and SERVICE

'71 VW BEETLE	$1995
'70 SATELLITE	$1995
'70 PARISIENNE	$2295
'70 MAVERICK	$1795
'69 AUSTIN AMERICAN	$1595
'69 METEOR CONVERT.	$2295

L-E-A-S-E
Short and long term on all MAKES

SUBURBAN
On Douglas
Wide open till 10 p.m.
Monday to Friday
6 p.m. Saturday
386-6131

STOP STOP

Tired of paying high interest, sitting in Loan Co. offices for hours, red tape etc. Shop for your next car where there is no interest charged.
Instant "no-red-tape" credit
PALM MOTORS LTD.
854 Pandora 383-5252

1970 FORD GALAXY 500

4 door hardtop, V8 automatic, power steering, radio, 25,000 miles. Finished in gold with black interior. $2495. 477-1468.

MUST SELL, SHOWROOM CONdition, '72 Firebird, power steering, power brakes, buckets, radio, 9,000 miles. Offers. 592-4209.

'60 PONTIAC SEDAN, AUTOMATic, power steering, power brakes, radio, tested, 598-5231.

'65 ENVOY, STANDARD, WINterized new tires. $500 or best offer. 388-6907.

'57 CONSUL COMPLETE FOR parts. 386-9148.

'64 METEOR, VERY GOOD CONdition, $425. 642-3700.

150 CARS FOR SALE

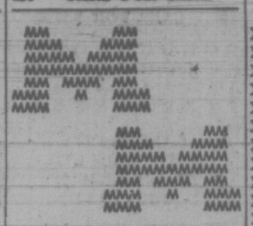

McCALLUM MOTORS
—DATSUN — VOLVO—

YATES AT COOK
386-6168

1971 TOYOTA CROWN. The luxury one from Japan. Featuring automatic transmission, power brakes and radio. ONLY $2695

WE INVITE COMPARISON

1970 AUSTIN 850 station wagon. Here's a small, economical wagon with low miles $1495

ON THE SPOT
FINANCING

1967 OLDSMOBILE 4-door hardtop. All of GM's luxury options $1795

WE DYNO-CHECK
LATE MODELS

1971 DATSUN 1200 fastback, radio $1795

ALL CARS GOV'T
TESTED

1969 BUICK RIVIERA. Here's a loaded beauty. V-8, automatic transmission, power steering, power brakes, power window, power seats, power trunk, power antenna, vinyl roof, AM-FM radio, tilt wheel, real leather interior option, air conditioning. First line Uniroyal tires. Replacement $10,000. ONLY $3995

McCALLUM MOTORS
DATSUN — VOLVO

YATES AT COOK
386-6168

"SURPLUS
USED CARS"

68 BUICK WILDCAT 4-door hardtop. All power, tilt wheel, etc. Nice driver. Take trade. Asking only $2150

68 PLYMOUTH SATELITE 2-door hardtop, V-8, automatic. Asking only $1450

67 CADDY convertible $2850

65 AUSTIN 1100 Sedan $ 450

64 VALIANT 2-door sedan $ 350

63 FORD V-8, automatic, sedan $ 495

62 V.W. Beetle 2-door $ 395

61 FALCON 4-Dr. sedan $ 295

"AT TRUCKTOWN"
On Bay below Gov't
2525 Bridge St. 386-1711

WILLE MOTORS

72 CRTINA automatic 3,000 miles $2395
70 AUSTIN Mini MKII $1495
70 FURY 2-dr Ht. $2495
69 FIREBIRD 350, A.T. $2695
69 MACH I, 390, auto. $2695
69 SPORTS Satellite 2dr. ht. $2295
69 CUDA 23,000 miles $2295
69 CUDA 23,000 miles $2295
69 VOLVO 142S. Nice runner $2195
68 ROADRUNNER, 4-spd. $2195
67 MALIBU 396 stick $1495
66 CALIENTE conv't $1295
65 PARISIENNE SS conv't $ 595
64 VALIANT conv't. $ 795

NOW ON WINTER
hours; 9 a.m. to 6 p.m.

3240 Douglas 382-2313

CADILLAC

1972 Coupe De Ville. A local automobile with most factory options including 4-way power seats, power windows, door locks, AM-FM radio, tilting telescoping steering wheel. Rear defrost, etc. Only 11,000 miles. Asking $8395. Will consider your clean trade. Cadboro Bay Service, 477-2102.

REPOSSESSION BIDS ON: 1966 Valiant convertible, bucket seats, radio, console automatic; 1966 Buick LeSabre hardtop, full power. Phone 388-5495 days. Cars will go to the highest written bidder.

1966 FORD FAIRLANE 500, 2 door hardtop, automatic, power steering and brakes, 53,000 miles, very well maintained, asking $1200, 384-2610.

1965 FORD GALAXIE 500, 4 door hardtop, P.B., P.S., radio, low mileage, excellent condition, 658-8543.

RARE 1956 BUICK STATION wagon, good all around, $350, 382-8443.

1958 MONTEGO MX SEDAN. Original owner. Will consider trade. Offers invited. 652-1891.

'59 CHEV AUTOMATIC, TESTED May '73. Running order. $85. 383-4598.

'69 PONTIAC, 2-DOOR, HARDtop, power steering, power brakes, $1850. Phone 385-2795.

'61 OLDS, 2-DOOR HARDTOP, tested, radio, power brakes, power steering, $250 or offers. 592-7085.

1970 TOYOTA COROLLA 2-DOOR automatic, low mileage. Excellent condition. $1550. 382-3286.

LEAVING COUNTRY, MUST sell '63 Chevy II. New motor. $395 or best offer. 382-1728.

1965 VOLVO, DEPENDABLE, low mileage, excellent engine, $800—offers. 383-9616.

MUST SELL, SACRIFICE BUICK LeSabre, one owner, beautiful condition. 386-3618.

WANTED: LATE MODEL STUDbaker. V-8 engine and transmission. 478-4320.

1964 CHEVY II. 1 OWNER, AUTOmatic, nice condition, $545, 2539 Sinclair, 477-2082.

'71 CHARGER, IMMACULATE, only 12,000 miles, owner [illegible]. 592-7179.

1969 MGB, RADIO, MICHELIN tires, 37,000 miles. $2,000. 743-2315.

1967 VOLKSWAGEN, $995
385-5005

'55 CHEV. AUTOMATIC (Parts). 477-1588.

'55 PONTIAC SEDAN, V-8, GOOD rubber, radio. 592-7840 after 6 p.m.

150 CARS FOR SALE

XXXXXXXXXXXXXXX
XXXXXXXXXXXXXXX
XXXXXXXXXXXXXXX
XXX
XXX
XXX CORNELL
XXX "CHEVROLET
XXX COUNTRY"
XXX
XXX
XXXXXXXXXXXXXXX
XXXXXXXXXXXXXXX
XXXXXXXXXXXXXXX

"PUTTING YOU FIRST
KEEPS US FIRST"

SAVE UP TO
$1000
1972 MODEL
CLEAROUT!!

8 Only
1972 CHEVELLES

EXAMPLE:
Stock No. 366, V-8, automatic transmission, power steering, power brakes, radio, vinyl roof, underseal.
REG. $4660
NOW $3897
SAVE $ 763

XXXXXXX

7 Only
1972 CHEVY NOVAS

EXAMPLE:
Stock No. 779, automatic transmission, underseal, wheel covers, exterior mouldings.
REG. $3416
NOW $2993
SAVE $ 423

XXXXXX

Only
10 Only
1972 CHEVY VEGAS

EXAMPLE:
Stock No. 636, 1972 VEGA coupe, automatic transmission, rear defogger, radio. Underseal, performance axle, disc brakes.
REG. $2995
NOW $2635
SAVE $ 360

XXXXXXX

1972
12 Only
1972 OLDSMOBILE
CUTLASSES

EXAMPLE:
Stock 703, V-8, automatic transmission, power steering, power brakes, radio. Wheel covers, whitewalls, underseal.
REG. $4649
NOW $3882
SAVE $ 767

XXXXXX

$3000 - $4000

1972 DART Swinger 2-door hardtop, 318 V-8, automatic, radio.

8 Only
1972 CHEVROLETS

EXAMPLE:
Stock No. 49
1972 IMPALA Sport Coupe. V-8, automatic, power steering, power disc brakes, radio, wheel covers, vinyl roof, rear defogger, clock, fender skirts.
REG. $5367
NOW $4330
SAVE $1037

XXXXXXX

CORNELL CHEV-OLDS

3050 DOUGLAS STREET

(Opp. Mayfair)

385-5777 — 'til 9 p.m.

150 CARS FOR SALE

XXXXXXXXXXXXXXX
XXXXXXXXXXXXXXX
XXXXXXXXXXXXXXX
XXX
XXX
XXX CORNELL
XXX "CHEVROLET
XXX COUNTRY"
XXX
XXX
XXXXXXXXXXXXXXX
XXXXXXXXXXXXXXX
XXXXXXXXXXXXXXX

"PUTTING YOU FIRST
KEEPS US FIRST"

BUYER BENEFITS!!

—Free exchange privilege

—2-year written warranty with every car

—Take it to your favorite mechanic

—All cars gov't tested

—100% financing

$100 - $500

1963 CHEV Belair, 6, standard.

1963 CHEV 4-door, 6, automatic, radio.

$500 - $1000

1966 CHEV 2-door, 6, standard, radio.

1965 PONTIAC 4-door, V-8, automatic, radio.

1964 FAIRLANE station wagon, 260 V-8, automatic, radio.

1964 RAMBLER 660, 6, standard.

$1000 - $2000

1968 MERCURY COMET 2-door hardtop, 351 V-8, automatic, power steering, power brakes, radio.

1968 GALAXIE 4-door sedan, V-8, automatic, power steering, power brakes, radio.

1967 CHEVELLE 4-door hardtop, 283, V-8, automatic, radio.

1967 TOYOTA CROWN. Automatic, radio.

1967 MUSTANG 2-door hardtop, V-8, automatic, radio.

$2000 - $3000

1971 CORTINA station wagon, automatic, radio.

1970 CHEV Biscayne, V-8, automatic, radio.

1970 PONTIAC CATALINA 2-door hardtop, 350 V-8, automatic, power steering, power brakes, radio.

1969 COUGAR convertible 351, V-8, automatic, power disc brakes, power steering, radio, console.

1969 BUICK Wildcat 4-door hardtop, full power equipped.

$3000 - $4000

1972 DART Swinger 2-door hardtop, 318 V-8, automatic, radio.

1971 FORD LTD 429, V-8, automatic, power disc brakes, power steering, radio.

1972 CHEVROLET Van, 6 standard.

1969 TORINO SQUIRE station wagon, 3rd seat, 351 V-8, power disc brakes, power steering, electric tailgate, radio, roof rack.

1969 CADILLAC sedan de Ville. Full power including air.

CORNELL CHEV-OLDS

3050 DOUGLAS STREET
(Opp. Mayfair)
385-5777 — 'til 9 p.m.

150 CARS FOR SALE

PPPPPPPPPPPPPP
PPPPPPPPPPPPPP

PLIMLEY

SINCE 1893

1972 AUSTIN MINI $1695

1971 TRIUMPH GT6 plus $2995

1969 DATSUN 1200 coupe, radio, whitewall tires $1195

1969 FARGO ½-ton pickup, automatic transmission $1895

1969 ROVER 2000 TC $3095

1968 BUICK Wildcat, power steering, power brakes, radio. Fully air conditioned $2795

1968 AUSTIN 1800 4-door sedan, radio $1400

1967 FORD Fairlane 500, hardtop $1695

1965 VOLVO station wagon. Very clean $1450

1964 BUICK hardtop $1195

1963 FORD automatic transmission, just tested $600

1962 STUDEBAKER station wagon $445

1960 VALIANT station wagon $345

PLIMLEY
YOUR SPORTS CAR
HEADQUARTERS

1010 Yates 382-9121

PPPPPPPPPPPPPP
PPPPPPPPPPPPPP

TAKE THE WORRY OUT OF BUYING A USED CAR BY BUYING IT FROM THE FRIENDLY PERSONALITY AT GOVERNMENT AND HILLSIDE

'71 TOYOTA Corona Mk II. A very clean, attractive unit, 10,000 miles $2595

'71 MAZDA Wagon. Good value at $1695

'70 VOLKSWAGEN Camper. Very nicely equipped and well maintained $3195

'70 ENVOY. Just over 14,000 miles $1695

'69 BUICK GS 400. Very desirable, beautifully equipped 2-door hardtop. Real value for $2795

'69 VAUXHALL. Only 12,000 miles! $1195

'69 AUSTIN MINI 1000. Sporty! $1295

'69 VAUXHALL. Automatic. A very nice unit! $1195

'68 AUSTIN 850 Mk. II $995

'67 CHRYSLER NEWPORT. Fully equipped and well maintained $1495

'67 REBEL. Low mileage, good transportation value $1395

THREE
POINT
MOTORS

Government at Hillside
385-6737

HORWOOD MOTORS
ECONO-LOT

58	VOLKSWAGEN	$395
60	MERC. pickup	$395
63	PONTIAC, A.T., P.S., P.B.	$545
64	PONTIAC, A.T.	$695
65	ENVOY	$595
63	V.W. 1500 S.W.	$595
62	FALCON	$275

ANYTHING TAKEN IN TRADE
385-1451
825 PANDORA AVE.
(across from B.C. Hydro)

PRIVATE SALE

1967 Cadillac Coupe De Ville, 1 owner, powder blue with deep blue interior, full power including GM air conditioning. Asking $3,150 including sales tax. 658-8968 after 5 p.m.

'67 PONTIAC PARISIENNE hardtop, V-8 automatic, power steering, brakes, 47,000 miles, safely tested. Beautiful condition. Wholesale price $1195 385-5854.

1969 VOLKSWAGEN BEETLE, good shape, tested, tape deck, $1,400. 1970 Olds Cutlass, perfect condition, low mileage, $2800 or nearest offer. 479-6626.

1968 BUICK 4 DOOR WILDCAT power steering, power brakes, power windows, beautiful condition. To view 246 Gorge Road Room 20. 388-5461, M. Gardiner.

1970 CUTLASS SUPREME CONvertible, power steering, power brakes, automatic transmission, only 25,000 miles, $3200. 652-2961.

'72 Toyota Corolla station wagon, like new. Special $1795.
B. MADSEN MOTORS LTD.
2691 Sooke Road 478-5214

1970 MAZDA 1200 COUPE, NEEDS some work, priced to sell. Phone 388-5977 or drive by 798 Lampson, Ste. 4.

1969 FORD STATION WAGON, 302, V8, power steering, brakes, air conditioning, excellent condition, 36,000 miles, $2,500. 383-1785.

'62 FORD FAIRLANE, V-8 AUTOmatic. Running gear in good condition. Mashed in right rear fender. Asking $125. 478-6263.

1968 CUSTOM 500 V-8 AUTOMATic, power steering, brakes. Radio, tested. Excellent condition. $1050. 382-8670.

1965 CHEV IMPALA 2-DOOR hardtop. Phone after 6 p.m., 479-1642.

1962 OLDSMOBILE, 2 DOOR hardtop, radio, tested, $495. Cadboro Bay Service, 477-2102.

1967 CORVETTE 327-350 H.P. 40,000 original miles, asking $3,800. Trades considered. 383-6249.

1968 LAURENTIAN, V-8 AUTOMATIC, 22,000 miles, Immaculate, 479-3577.

150 CARS FOR SALE

S S S S S S S S S S S S
S S
S SPEEDWAY S
S VOLKSWAGEN S
S PORSCHE S
S AUDI S

TEST DRIVE

AUDI

HERE TODAY

1967 CORVETTE. This car is in the very best condition you could expect from a careful, proud owner. It has both hard and convertible tops, 327V-8 engine, 4-speed transmission and priced at true value of $4295

1972 DATSUN 240 Z. Immaculate, beautiful blue with white interior, 7000 miles, still under warranty. Save now on this reduced price of $4150

1970 MUSTANG MACH I. 351, V-8. Very popular model, Today, only $2995

1969 CAMARO. Automatic transmission, radio. Terrific buy. Now only $2495

1968 BUICK SPORT WAGON with raised vista-dome roof. A true luxury wagon with most options. $2695

1966 MUSTANG Convertible. Bright red and sharp $1495

1965 VOLVO Canadian. Very clean car, low miles. ONLY $1295

1965 CORVAIR, red coupe. Automatic transmission, radio, motor in top shape. Great appearance. ONLY $895

MANY GOOD USED

VWs FROM $395 AND UP

now in stock.

FOR 19 YEARS
UNDER THE REVOLVING
VOLKSWAGENS

BOTH SIDES OF YATES

385-2415

DE PAPE
MOTORS

REMEMBER
IF YOU BUY BEFORE
SEEING US YOU MAY
HAVE PAID TOO
MUCH

1966 CHRYSLER

A real clean one owner 2-door hardtop features automatic transmission, power steering, power brakes, radio, rear defroster, radial ply tires. A very well cared for and maintained unit. $1495

1966 CHEVROLET WAGON

One owner 6-passenger local unit. The Caprice model with simulated woodgrain siding, 327 V-8, automatic, power steering, power brakes, radio, electric rear window, new tires, new paint. An original 51,000 miles. $1795

1971 MUSTANG
MACH I

This one owner Fastback is in mint condition with only 13,000 miles. Features fold down rear seat, electric rear defroster, power steering, power brakes, console automatic with full instrumentation dash. Radio and tape combination. $3995

MANY, MANY MORE
GOOD BUYS
TO CHOOSE FROM

DE PAPE MOTORS LTD.
847 YATES 384-8035

"CASH SPECIALS"

1967 AUSTIN 1800	$989
1966 DODGE ½-ton pickup	$987
1966 CHEV. wagon	$888
1966 DATSUN sedan	$562
1964 BEAUMONT	$372
1962 VALIANT	$179

PALM MOTORS
854 Pandora 383-5252

GOV'T ST. MOTORS LTD.
2538 GOV'T ST.

1962 Corvair automatic	$245
1963 Comet S. Wagon	$375
1960 Ford sedan	$165
1963 Buick Wildcat convertible	$375

N. Ware. We trade up or down. 385-5956 or 385-5860.

'65 CUTLASS 2 DOOR. Excellent condition, $1250. Small trade accepted. 385-6450, 1190 Rock.

'66 AUSTIN CAMBRIDGE Marina 4-door, bucket seats, excellent condition, $600 or nearest offer. 382-4393, 5-8:30 p.m.

PRIVATE, URGENT SALE. '63 Dodge 330, V-8, automatic, radio, 2 new extra tires (snow), $450 or best offer. 479-8064.

DUNE BUGGY "BOOMER" body. Black canvas top, snow tires, heater. Completely rebuilt. Offers. 743-2672, Shawnigan Lake.

1965 PLYMOUTH FURY III automatic, power steering, radio, 1 owner. Excellent condition. $950. 384-6683.

MUST SELL
Immaculate '69 Camero SS, 350 cu. in. 4-speed. Offers. 477-4371 after 6 p.m.

71 VOLKSWAGEN SQUAREBACK, perfect condition. Phone 656-5028.

1962 MERCURY MONTEREY hardtop, $100. Phone 383-3656.

1967 VOLKSWAGEN BEETLE, $1,100 firm 385-2696, after 4 p.m.

1957 CONSUL, REBUILT ENgine, new tires. $75 as is. 479-2809.

TAKE OVER PAYMENTS ON good repossessed cars, 382-3567.

150 CARS FOR SALE

ENSIGN
CHRYSLER PLYMOUTH
DOWNTOWN
YATES at COOK

PLYMOUTH
CHRYSLER
DODGE TRUCKS
SALES and SERVICE

DRIVE WITH A
SMILE
FREE
2 NEW SNOW TIRES
PLUS
ANTIFREEZE
WITH EVERY
USED CAR
ADVERTISED

'62 PONTIAC Laurentian 2-door sedan, automatic, power steering. Free snow tires and antifreeze
SALE PRICE $495
No down payment
30 payments of $23

'62 CHEVROLET Biscayne 4-door station wagon, automatic, custom radio, free snow tires and antifreeze
SALE PRICE $695
No down payment
30 payments of $32

'63 CHEVY II
4-door station wagon, standard, custom radio. Free snow tires and antifreeze
SALE PRICE $695
No down payment
30 payments of $32

'64 PLYMOUTH Fury, 4-door sedan, V-8 motor, automatic, custom radio. Free snow tires and antifreeze.
SALE PRICE $695
No down payment
30 payments of $32

'65 STUDEBAKER
4-door station wagon, sliding roof, V-8 motor, custom radio. Free snow tires and antifreeze.
SALE PRICE $995
No down payment
30 payments of $44

'65 CHEVROLET Impala 2-door hardtop, V-8 motor, automatic, power steering, custom radio. Bucket seats. Free snow tires and antifreeze.
SALE PRICE $995
No down payment
30 payments of $44

'66 PONTIAC Laurentian. 4-door sedan, standard transmission, custom radio. Free snow tires and antifreeze.
SALE PRICE $795
No down payment
30 payments of $36

'66 PONTIAC Parisienne 2-door hardtop, V-8 motor, automatic, power steering, power brakes, custom radio. Free snow tries and antifreeze.
SALE PRICE $995
No down payment
30 payments of $44

'67 PLYMOUTH Fury 4-door sedan, V-8 motor, automatic, custom radio. Free snow tires and antifreeze.
SALE PRICE $1195
No down payment
36 payments of $42

'67 PLYMOUTH FURY 2-door hardtop, V-8 motor, automatic, custom radio. Free snow tires and anti-freeze.
SALE PRICE $1194
No down payment
36 payments of $42

'68 CHEVROLET BISCAYNE 4-door sedan, standard transmission. Free snow tires and antifreeze.
SALE PRICE $1295
Nodown payment
36 payments of $45

ENSIGN
CHRYSLER PLYMOUTH
DOWNTOWN
YATES at COOK
386-2411

OPEN
WEEKDAYS
till 9 p.m.

—HORWOOD MAZDA—

—1973 MAZDAS

—HERE NOW—

BIG SAVINGS ON A
LIMITED NUMBER OF
72 MODELS

P.S.: ALSO A FEW
DEMOS LEFT

69 CHEVELLE Malibu HT., V-8, AT. $2295
68 FIREBIRD 400 sp. Cpe. $2495
70 MAZDA, AT., radio $1745
67 AUSTIN Jeep 4x4 $1795
70 DUSTER 340 H.T. $2495
66 VW Beetle, tested $ 895
69 DATSUN 510 A.T. $1895
70 AUSTIN 1300 AMERICA $1595
71 MGB Roadster $2895
65 ROVER 2000 sedan $1295
71 MAZDA wgn, 13,000 mi. $1795
69 CHEV ¾ ton, P.U., AT. $2895
65 HILLMAN Super Minx $ 595
67 ACADIAN wn, 6-cyl. $1195
64 ANGLIA 105E $ 695
65 PLYMOUTH Suburban Wgn. $1095
67 ALPINE roadster, 2 tops $1495
68 CORTINA, G.T. $1395
72 MAZDA 1800 P.U., camper $3595
71 TOYOTA Wagon $1795
69 VAUXHALL Viva S.L. 90 $1195
69 MAZDA 1500 $1495
63 HILLMAN stn. wn. $ 695

HORWOOD MAZDA

385-1451

Johnson and Bjanshard

GOOD OR BAD CREDIT
NO INTEREST CHARGED
Let us help re-establish your credit. We finance anyone — separated, divorced, single, male or female. We guarantee delivery in 10 minutes. Buy and pay same location.
INSTANT "no-red-tape" credit.
Palm Motors Ltd., 854 Pandora.
Walk In Drive out

'65 PONTIAC V-8 AUTOMATIC, power steering, power brakes, good transportation. Bargain to 1st person with reasonable offer over $500. 383-3212.

BY OWNER. IN EXCELLENT condition 67 Epic, 4105 Glanford Ave.

1969 CADILLAC COUPE DE Ville. 385-2281.

150 CARS FOR SALE

ENSIGN
CHRYSLER PLYMOUTH
DOWNTOWN
YATES at COOK

PLYMOUTH
CHRYSLER
DODGE TRUCKS
SALES and SERVICE

DRIVE WITH A
SMILE
FREE
2 NEW SNOW TIRES
PLUS
ANTIFREEZE
WITH EVERY
USED CAR
ADVERTISED.

'60 VAUXHALL Victor 4-door sedan, standard, free snow tires and antifreeze.
SALE PRICE $295
No down payment
20 payments of $20

'67 VAUXHALL VIVA 4-door sedan, 4-speed standard. Free snow tires and antifreeze.
SALE PRICE $795
No down payment
30 payments of $36

'69 DATSUN de luxe 2-door sedan, bucket seats, 4-speed. Free snow tires and antifreeze.
SALE PRICE $995
No down payment
30 payments of $44

'70 CORTINA G.T. 1600 sedan, 4-speed, bucket seats, radio. Free snow tires and antifreeze.
SALE PRICE $1795
No down payment
36 payments of $63

'71 FIRENZA 2000 2-door sedan, 4-speed, custom radio. Free snow tires and antifreeze.
SALE PRICE $1995
No down payment
36 payments of $70

'71 CORTINA 2-door sedan, bucket seats, 4-speed, custom radio. Free snow tires and antifreeze.
SALE PRICE $1895
No down payment
36 payments of $67

'71 AUSTIN AMERICAN sedan, 4-speed. Free snow tires and antifreeze.
SALE PRICE $1895
No down payment
36 payments of $67

ENSIGN
CHRYSLER PLYMOUTH
DOWNTOWN
YATES at COOK
386-2411

OPEN
WEEKDAYS
till 9 p.m.

—HORWOOD MAZDA—

—1973 MAZDAS

—HERE NOW—

BIG SAVINGS ON A
LIMITED NUMBER OF
72 MODELS

P.S.: ALSO A FEW
DEMOS LEFT

69 CHEVELLE Malibu HT., V-8, AT. $2295
68 FIREBIRD 400 sp. Cpe. $2495
70 MAZDA, AT., radio $1745
67 AUSTIN Jeep 4x4 $1795
70 DUSTER 340 H.T. $2495
66 VW Beetle, tested $ 895
69 DATSUN 510 A.T. $1895
70 AUSTIN 1300 AMERICA $1595
71 MGB Roadster $2895
65 ROVER 2000 sedan $1295
71 MAZDA wgn, 13,000 mi. $1795
69 CHEV ¾ ton, P.U., AT. $2895
65 HILLMAN Super Minx $ 595
67 ACADIAN wn, 6-cyl. $1195
64 ANGLIA 105E $ 695
65 PLYMOUTH Suburban Wgn. $1095
67 ALPINE roadster, 2 tops $1495
68 CORTINA, G.T. $1395
72 MAZDA 1800 P.U., camper $3595
71 TOYOTA Wagon $1795
69 VAUXHALL Viva S.L. 90 $1195
69 MAZDA 1500 $1495
63 HILLMAN stn. wn. $ 695

HORWOOD MAZDA

385-1451

Johnson and Bjanshard

GOOD OR BAD CREDIT
NO INTEREST CHARGED
Let us help re-establish your credit. We finance anyone — separated, divorced, single, male or female. We guarantee delivery in 10 minutes. Buy and pay same location.
INSTANT "no-red-tape" credit.
Palm Motors Ltd., 854 Pandora.
Walk In Drive out

'65 PONTIAC V-8 AUTOMATIC, power steering, power brakes, good transportation. Bargain to 1st person with reasonable offer over $500. 383-3212.

BY OWNER. IN EXCELLENT condition 67 Epic, 4105 Glanford Ave.

1969 CADILLAC COUPE DE Ville. 385-2281.

150 CARS FOR SALE

G G G G G G G G G G G G
C C C C C C C C C C C C
A A A A A A A A A A A A
S S S S S S S S S S S S

GARDEN CITY
AUTO SALES LTD.
2978 DOUGLAS ST.
383-1931

1967 MUSTANG 289 V-8 STANDARD. AN EXCELLENT CAR FINISHED IN BLUE WITH MATCHING INTERIOR. FULLY EQUIPPED AND READY TO GO.

1966 CHEVELLE MALIBU CONVERTIBLE EQUIPPED WITH HIGH PERFORMANCE 283 AND AUTOMATIC TRANSMISSION, MAG WHEELS AND RADIO. TRY THIS ONE TODAY.

1967 BARRACUDA FORMULAS EQUIPPED WITH 383 MOTOR, 4-SPEED TRANSMISSION, POWER STEERING, POWER BRAKES, LOOKS AND DRIVES LIKE BRAND NEW UNIT.

1969 CAMARO SS 350 WITH 327, 4-SPEED. FINISHED IN ROYAL BLUE WITH BLACK INTERIOR. COMPLETELY REBUILT THROUGHOUT. DRIVE IT AND BUY IT.

1969 CAMARO SS 350 FINISHED IN FOREST GREEN WITH MATCHING INTERIOR. EQUIPPED WITH V-8, 4-SPEED, POWER STEERING, POWER BRAKES, RADIO. A DEPENDABLE UNIT.

1967 PLYMOUTH 383, 4-SPEED CONVERTIBLE. FINISHED IN LIGHT YELLOW WITH BLACK TOP AND INTERIOR, AND ALL OPTIONS.

ALL CARS GOV'T TESTED
FOR YOUR PROTECTION
"WARRANTY
ON ALL CARS"

"MAKE YOUR OFFER
TODAY"

GARDEN CITY
AUTO SALES LTD.

2978 DOUGLAS ST.

383-1931

G G G G G G G G G G G G
C C C C C C C C C C C C
A A A A A A A A A A A A
S S S S S S S S S S S S

METRO TOYOTA
SIDNEY DIVISION

1966 OLDS DELTA "88" custom 2-door hardtop, bucket seats, console shift, tilt wheel.

1963 PONTIAC 2-door hardtop, 283 rebuilt motor and trans. Bucket seats, radio.

1971 CHEVY VEGA 2-dr. de luxe trim, radio, automatic, bucket seats.

1972 GRANDE TORINO Sport 2-door hardtop; fully power equipped, very low mileage.

1972 TOYOTA CELICA Sports hardtop. One owner, 1,100 miles.

TRUCKS

1968 GMC pickup. Heavy duty bumper, radio, big "6".

1969 FORD ECONOLINE, 6 cylinder, custom radio.

1970 TOYOTA HILUX ½-ton pickup, 4-speed, radio.

1967 FARGO van, 318 V-8, standard trans. Premium unit.

DRIVE TO SIDNEY
AND SAVE!

METRO TOYOTA

BEACON AVE.

656-4311

BARGAIN HUNTERS
AND
FORD LOVERS
PRICES MARKED
ON ALL CARS

'60 FORD 2-dr. 6, A.T.	$295
'64 FALCON st. wagon	$595
'65 COMET 2-dr.	$595
'65 MERCURY 4-dr.	$695
'65 METEOR St. wagon	$1095
'65 FALCON 4-dr.	$995
'66 FORD custom 4-dr.	$1195
'66 METEOR 4-dr. V-8	$995
'66 METEOR 2-dr. ht.	$1295
'66 METEOR 4-dr. 6, A.T.	$1095
'67 METEOR Rideau 4-dr.	$1595
'67 FORD custom 4, A.T.	$1295
'67 MERCURY 4-dr.	$1695
'69 MERCURY conv't.	$2295
'71 FORD custom 4-dr.	$2795

Check out our other makes and models and SAVE $ $ $

GEM
MOTOR SALES
LARGEST INDEPENDENT
USED CAR LOT
IN VICTORIA — AT
480 ESQUIMALT
385-4311

ONE OWNER

1965 OLDSMOBILE CUTLASS 4-door sedan, power equipped top condition, $1,295. CHARLIE PETERSON at EMPRESS PONTIAC-BUICK G.M.C 382-7121 or res. 592-0458.

1970 EPIC GT, 112 H.P., RADIals, radio, 20,000 miles, in good condition, $1,800 or closest offer. 388-9019.

'65 FORD SEDAN $130 DOWN, 6 mon. payments of $50. Palm Motors. Instant "no-red-tape" credit. 854 Pandora. 383-6252.

'66 BUICK, V-8, AUTOMATIC, power steering, brakes and windows, 2-door hardtop. Good condition. $1395. 388-4076.

'64 VOLKSWAGEN, GOOD CONDITION. 382-9948.

'64 STUDE DAYTONA, HARDTOP, V-8 automatic. Offers. 383-6589.

1963 FIAT 600 CITY TESTED. $350 or offers. 478-5707.

1960 AUSTIN VAN, $225. PHONE 598-5709.

1969 CORTINA GT, FIRST $1100 takes. 386-7614.

150 CARS FOR SALE

'55 CHEVY, 2-DOOR HARDtop, rebuilt 327, cam, solids, Holley, Hurst shifter, Smiths tach and gauges. Mags, new paint and rubber. $850.00 748-8479 Duncan after 5 p.m.

1970 CUSTOM BUICK SKYLARK sports coupe. 1 owner, loaded with extras, 350 cu. in. 4 barrel, excellent condition. Must be sold. 656-2848.

1963 PONTIAC PARISIENNE sports coupe, bucket seats, floor shift, automatic, P.S., P.B., P.W., 327, 4 barrel, $475. Phone Duncan, 746-4874.

1968 COUGAR, VINYL TOP. 3-speed automatic. Power steering 383-5508.

1967 CORTINA G.T. IMMACUlate. New paint, belted tires, radio, $1100. 479-7482.

1965 PLYMOUTH FURY III. POwer steering. Radio. Ttested. Clean condition. 383-6058.

1972 DODGE COLT 4-DOOR STAtion wagon, gear shift, good condition, 7,700 miles, $2,245. 382-0445

1965 MUSTANG, AUTOMAT'C, 6-cylinder, $1,000 or best offer. 382-8646.

1962 RENAULT GORDINI, clean, reliable and economical, good tires, $200. 592-9584.

1963 RAMBLER AMERICAN STN. Wagon. Tested. $250 or best offer. 478-6212.

1967 VAUXHALL, STANDARD transmission, good condition, $900 or best offer. 477-2001.

1969 CHEVROLET MALIBU, EXcellent condition. New tires, immaculate. $2,500. 386-1051.

1929 NASH CABRIOLET COUPE, stock, mint condition, needs finishing, $1,700. 656-1138.

1962 CHEV. GOOD CONDITION. Also '62 Chev for parts. $300. 477-3071.

'69 FORD COBRA. $1500 OR BEST offer. 656-3759.

1972 DUSTER. 5700 MILES. BIG 6 automatic. Loaded. $3300. 478-7666.

'66 MUSTANG. A-1 CONDITION. Only 30,000 miles. 477-2365.

1961 CHEV. GOOD MOTOR, $95. Standard, good tires. 385-1025.

1961 FORD 4-DOOR SEDAN. Standard. Phone 658-8096.

1961 PONTIAC 4-DOOR, $125. Call after 4 p.m., 386-9137.

1967 DODGE POLARA, 4 DOOR, V-8, no extras. $1,100. 598 1310.

LEAVING, MUST SELL. '62 PONtiac, offers. 386-2774.

'59 VOLKSWAGEN, GOOD CONDItion, gas heater. 477-1398.

'59 CONSUL STATION WAGON, tested, $50. 478-5765.

151 FOREIGN IMPORT AND SPORTS CARS

GEORGIA PACIFIC
MOTORS
1750 GOVERNMENT

1971 BMW 2002 Riviera blue, black leatherette interior.

1971 BMW 2002, orange, black leatherette interior, AM-FM radio.

1972 Peugeot 504, automatic, radio, sunroof.

Enjoy our 3-month, 3000-mile quality used car warranty. 386-1515.

67 TVR, 289, CAM, DUAL POINT ignition, new Michelin XAS radials, new paint plus other mechanical work, $3,500, will consider small trade-in. 658-8379.

1965 VAUXHALL VIVA, 2-DOOR sedan, low mileage, snow tires, tested, immaculate, lady owned. Bargain, $550. 382-8670.

DUNE BUGGY, FIBREGLASS body, roof and doors. Complete rebuilt engine, new clutch, shocks and brakes. Mags, $800. 477-3254.

TRY IT. YOU'LL LOVE IT! 1971 Red MGB GT, 12,000 miles, $2395. 383-9200, 6 p.m.

1964 KARMAN GHIA, LIKE NEW, $950. Will take small trade. 477-3469.

1971 B.M.W. 2002. RIVIERA BLUE finished in black leatherette, top condition. 386-1515.

1969 AUSTIN AMERICA, MINT condition, ideal second car, $1195. 477-3608.

1967 MGB, 3 TOPS, ROLL BAR, tape deck, Michiliens. Asking $1,400. 477-3601, 479-1077.

'61 MORRIS MINOR, GOOD shpe. Rebuilt engine. $300. 656-4177 after 5 p.m.

MUST SELL, 1968 MGB, $1100 SEcures. Apt. A, 1182 Colville Road, Esquimalt.

MUST SELL, 1963 MGB, VERY good condition, offers. 477-8529.

154 TRUCKS AND BUSES

'69 INT. ¾-ton 4x4 pickup V-392 A.T., P.S., de luxe model $3650
'64 VF 190 TANDEM TRACTOR V-8, 4661, 5 and 4,. 1000x20, tractor equipment $3295
2—'62 ¾-ton FORD pickups. EACH $895

517 Herald St 388-5508

INTERNATIONAL HARVESTER

1969 Chev Single axle, flatdeck, with Hiad crane.
1966 Mercury 700 single axle with 18' flatdeck.
We have a good selection of Chev and Ford ½ ton and ¾ ton pickups.
ALL GOVERNMENT INSPECTED
GEORGE ENG TRUCK SALES
940 Hillside 385-3054.

4-WHEEL DRIVE SALE

1971 GMC Suburban, V-8, 4-speed.
1969 Jeep, V-8, auto., pickups.
1970 Dodge, power wagon, 4-speed.
1967 Wagoneer, V-8, auto.,
1972 Commando, auto.
VICTORIA JEEP
HILLSIDE at ROCK BAY

PETER POLLEN
—TRUCK RENTALS—
386-6666

PRIVATE SALE, '64 GMC ¾-TON, split rims, 6-ply tires, big 6, 4 speed, factory canopy, propane stove, roof rack, bunks and cupboards. Everything in first class condition. 383-4351.

67 DODGE POWER WAGON, like new, winch, canopy, 2 spares, game rack. $3150. Evenings 479-5812.

'69 CHEV, ¾-TON, 6- 3-SPEED, big rims, heavy duty suspension, $2,000. '67 international panel, 6, 4-speed, $750. 598-1373.

'65 GMC ½-TON PICKUP V-8, AUtomatic, short step style box, heavy duty shocks and springs, $800. 652-2759.

62 CHEV PICK UP, LOW MILEage, and security camper, sleeps 4, nice unit, runs like new. 477-9166 or 1640 Cedar Hill X Road.

CLEAN 15' CROWN TRAVEL trailer, sleeps 5, stove with oven, $850 or trade for car. 477-9166 or 1640 Cedar Hill X Road.

'72 GMC ¾-TON CAMPER SPEcial, 4 speed, power steering, power disc brakes, posi-trac, Sierra Grande, $4200. 478-7433.

1968 IHC SUBURBAN ¾ TON. Sell or trade for flat deck on duals. 746-5681 Duncan.

1972 FORD ¾-TON, CANOPY. 1,600 miles. Automatic. Mint condition. 383-3254.

1950 CHEV. ½-TON, GOOD shape, new rubber, tested, $450, firm. 478-7168.

1967 DATSUN ½-TON, $750. WESTinghouse Refrigerator, good condition. $50. 382-6839.

'68 G.M.C. PANEL, 327, 4-SPEED, '68 El Camino 327, 4-speed, with canopy. 382-6737.

1956 FARGO PANEL, LICENSED and inspected, $150. Phone 477-3372.

1965 FARGO ½-TON V-8 AUTOmatic, radio, pickup. Auxiliary gas tank. Rear step, $1200. 385-2929.

1954 FORD PICKUP. GOOD CONdition. $400. Phone 383-6176.

1967 INTERNATIONAL 4 DOOR panel, V-8, posi-trafion, 656-1848.

1958 VOLKS ½-TON, RUNS GOOD, new motor. $350. 478-7721.

1965 JEEP WAGONEER, 4-wheel drive, $695. 479-2796.

'64 FORD 2-TON, DUALS, 14' metal van. 656-3226.

1969 DODGE, GOOD CONDITION, 34,000 miles. $1,700 firm. 652-1649.

1953 CHEV. ½-TON PICKUP. $150. Offers. Phone 479-6922.

154 TRUCKS AND BUSES

ENSIGN
CHRYSLER PLYMOUTH
DOWNTOWN
YATES at COOK
386-2411

DODGE TRUCK
CENTRE
IN
VICTORIA

NEAR NEW

1972
FARGO B100
TRADESMAN VAN

$3464
SALE PRICE

FULLY EQUIPPED VAN
WITH

Hi perf. 6 cyl. motor
Automatic
Dual bucket seats
Dual Mirrors
Glass package
All guages

NEAR NEW

1972
FARGO D100
SPORT PICKUP

$3696
SALE PRICE

FULLY EQUIPPED
TRUCK
WITH

V-8 motor
Automatic
Power disc brakes
Power steering
Custom radio
All gauges
Electric clock
131" wheel base
with long box.

IMMEDIATE DELIVERY

1973
VANS and PICKUPS
ON DISPLAY
NOW
THE NEW
DODGE
CLUB CAB

ENSIGN
CHRYSLER PLYMOUTH
DOWNTOWN
YATES at COOK
386-2411

NATIONAL
CHRYSLER-DODGE

"The Islands Dodge Truck Centre"

Drop in and see the
DODGE PICKUP
with the "hip pocket"
DODGE CLUB CAB
NEW
DODGE TRADESMAN
VANS
priced from
$3129

Also available all sizes and models.

NATIONAL
CHRYSLER-DODGE
384-8174 819 Yates St.

C C C C C C C C C C C C

1973
CHEVY TRUCKS
AT
1972 PRICES
BUY NOW ! ! !

—BLAZERS
—PICKUPS
—SPORT VANS
—SUBURBANS
—VANS
—CREW CABS

EXAMPLE:

SPECIAL —— SPECIAL

Brand new 1973 CHEVY ½ FLEETSIDE pickup. Undercoat, gauges, stabilizer bar.
$3092

CORNELL CHEV OLDS
385-5777 till 9 p.m.

C C C C C C C C C C C C

1969 CHEV ½-TON, 350 CU. IN., 3-speed automatic, heavy-duty equipped with 8' Vanguard camper $3700. 656-3437.

'63 GMC PICKUP, SMALL CANopy on back, $550 or offers. 477-5592.

1969 G.M.C. 1-TON, 12' ALUMinum van box, V8, automatic, $2650. 479-6156 or 592-2522.

154 TRUCKS AND BUSES

"TRUCKTOWN"
Everything in Trucks 386-1711
On Bay St. below Government

1- AND 2-TON

69 CHEV 1-ton, V-8, automatic Van, roll up door. Very clean. Only $2695
67 CHEV 1-ton, V-8, 4-speed, stake side box, on singles. Only $1895
66 CHEV 1-ton, 6, 4-speed, Cab and chassis on singles. Only $1595
61 CHEV 1-ton cab and chassis, on duals, 6, 4-speed, only $1095
59 CHEV 1½-ton cab and chassis, 6, 4-speed, new rear tires, only $ 695
62 INTERNATIONAL 1-ton crew cab pickup, V-8, 4-speed, good workhorse $ 895

½ AND ¾-TON TRUCKS

70 FORD ¾-ton pickup, V-8, 4-speed, long wide box, radio. Only $2895
69 FORD ¾-ton pickup, V-8, 4-speed, long box, radio. Only $2495
66 GMC ¾-ton cab and chassis V-8, 4-speed. Only $1295
69 CHEV ½-ton pickup, 6, 4-speed, long wide box. Only $2195
69 CHEV ½-ton cab and chassis, 6, 4-speed, good rubber. Only $1895
68 GMC ½-ton pickup, 6, 3-speed, long wide box. Only $1795
67 INTERNATIONAL ½-ton panel. Windows, 4-speed, A-1 unit. Only $1295
67 DATSUN ½-ton pickup, 4-speed, electric winch. Only $1095
64 CHEV ½-ton panel, 4-wheel drive, 6, 4-speed. Warn hubs, winch. Hydraulic operated snow plow. Only $2350
66 FORD ½-ton pickup, 6, 4-speed, long box. Canopy etc. Only $1295

2 only: 64 and 65 CHEV pickups. Handyman's specials, as is, where is. Each $ 399

65 40 ft. HYWAY freight van on air, asking only $3500

These and many more at TRUCKTOWN, 386-1711 on Bay St. below Gov't 2525 Bridge St.

GMC TRUCK CENTRE

2524 Douglas at Bay

A NEW CONCEPT IN CAMPER PICKUPS FROM THE TRUCK PEOPLE

No. 9860 New 1973 GMC. Equipped with: 350 C.I.D. V-8, 3-speed automatic transmission, power steering, power disc brakes, stainless steel camper mirrors, auxiliary battery, gauge package, heavy duty alternator, custom foam seat, 7.50x16 10-ply tires, and featuring the new de luxe camper package which includes heavy duty front and rear shocks, heavy duty front springs, extra capacity rear springs, heavy duty front and rear stabilizers, camper wiring package, shock absorbers mounted between cab and box, built-in camper tie-down mounts and spring loaded turn-buckles and shock absorbers that mount on front fenders to overhang nose of camper.

This is the most complete camper package offered, and gives you unbeatable road stability plus unmatched riding comfort.
All this for only $4452

EMPRESS PONTIAC
BUICK
GMC CENTRE

382-7121

1957 NEWLY PAINTED FORD, 800 series dump truck, with 6-8 yard box and hoist. New factory built motor with less than 1,000 miles. Also has front end drive. Gross vehicle weight 31,000 lbs. 478-6357.

WILLYS JEEP, 4-WHEEL DRIVE, 1970—350 GMC engine, automatic, power brakes, warn hubs, winch, bucket seats, $3750. Phone 339-2188, Comox.

BRAND NEW DATSUN ½-TON pickup, fully equipped, $2625
McCALLUM MOTORS LTD.
1101 YATES 386-6168

'72 COURIER, 4,000 MILES, radio, heavy duty bumper, sportsman canopy. $2,700 trades considered. 652-3550.

1956 FORD ONE-TON, 4-WHEEL drive, tested, Warn hubs, 17" tires, two spares, offers. 479-7651 after 5:15 p.m.

1966 GMC ¾-TON, 289 4-SPEED. Split rims, radio, tested, 8 tires. Excellent condition. Bargain, $1,400 or trade. 382-8670.

TRUCKTOWN 386-1711
Everything in Trucks
On Bay St. next to Moore Whittington Lumber yard.

'65 FORD SUPER VAN, NEW motor, semi-camper, needs paint, must sell this weekend, best offer. 382-6730.

'71 MAZDA PICKUP, FULLY Equipped, 11,000 miles, $2250. 743-2170.

1971 DATSUN 1600 PICKUP, 13,000 miles, very good condition, radio, 6 rims and tires, 592-4369.

'69 FORD ECONOLINE, AUTOmatic transmission, $2395. Reg Midgley Motors, 385-8756.

1959 CHEV PICKUP ¾-TON. Good tires with spare. $325 479-2809.

1969 CHEV CUSTOM ½-TON, V-8, automatic, 36,000 miles, tested, radio, clean. $1995. 478-7721.

1962 MERC ½-TON, TESTED, A good buy. $550. 478-7721.

1956 DODGE, ½-TON, TESTED, $250. 478-7721.

158 TIRES

TWO GOOD-YEAR BELTED CUStom Power-Cushioned Polyglass H78—15" whitewall tires. 10,000 miles. $25. Call 592-1535.

HI-MILER GOOD YEAR SNOWtires, 750x16, 8-ply. New condition. $80. 477-3763.

PAIR SNOW TIRES, COMPLETE with rims for Toyota Corolla 1100 or 1200. $50. 592-7063.

TWO E78 - 14 SNOW TIRES, mounted on Datsun pickup wheels. 478-1886.

TWO 14" RALLY WHEELS $30. 13" chrome reverse, $10. For Ford or Dodge. 479-6658.

PAIR NEW STUDDED SEMperat tires, 145-14, $25 each. P.O. Box 2224, Vic.

SNOW TIRES, STUDDED, WITH one rim. Used one winter. Size E78x14. $40. 477-3736.

STUDDED SNOW TIRES MOUNTed 825x14 wheels, blackwall, $30. 479-4133.

TWO 825X14 GOODYEAR TUbless whitewall snow tires on Chev. wheels. $30. 477-1607.

2 NEAR NEW WINTER TIRES, 600x12, also rim to fit Toyota Corolla. 479-7782.

4 TIRES, 9.50X16.5 MOUNTED ON 10x16.5, fits Chev GMC ½ ton. 592-0407.

SNOW TIRES FOR SALE. 78x14. 385-8157.

158 TIRES

SNOW TIRES

— Radials
— Belted
— Retreads
— Regulars
ALL SIZES—ALL TYPES
NOW IN STOCK

D & D
TIRE TOWN

1620 Blanshard 382-7283

PLIMLEY
550 x 12
FIRESTONE
TOWN AND COUNTRY
SNOW TIRES
$17.95 INSTALLED.
382-9121
1010 Yates

TWO 825X14 GOODYEAR TUbeless whitewall snow tires on wheels. $30. 477-1607.

180 PARTS, ACCESSORIES

OUR NEW LOCATION
2150 Blanshard Street
Your Car's "Heart" is the BATTERY
For a Strong, Sure Start Every Time GET an "ACME"
LOWEST PRICES IN TOWN
Delivered and Installed
FRANCIS BATTERY and TIRES LTD.
Retreading Specialists

CHEV AND STUDEBAKER PARTS

60 Chev. standard transmission, 327 parts, pistons, heads, etc.; '58 Chev. convertible body parts; '59 Studebaker body parts; 63 Studebaker standard transmission, 4-barrel carburator and manifold. 384-8668.

TWO M-T CHEV MAGS, $30. 4:33 ratio Oldsmobile Cutlass gears, late model), $30. 365 h.p. 327 cam (used), $15. 383 Magnum cam (used), 465 lift—274 duration, $10. Two 8.55x4 drag slicks, $45. Dixco 8,000 R.P.M. tach for 4, 6 or 8 cyl. (never used, $35. 409—535 Niagara Street after 6 p.m.

FOR FAST SERVICE ON RINGS, BEARINGS, GASKETS, exchange brake shoes, drum turning, pin fitting, valve seat machining.
CORDS PISTON RINGS
At 834 Johnson St. 383-0011

1957 AUSTIN A105. 3000 HEALEY engine. Damaged right front with parts to repair. Mechanically good. 1958 Austin A55, mechanically good. Damaged front. 656-2610 weekend. Offers.

1951 FORD CONSUL. EXcellent body parts. Good motor. Parts or whole. 1960 Ford, V-8 automatic. Excellent engine and body parts. Whole or parts 382-8670.

RADIATOR REPAIRS, FAST TOP quality repairs at Maurice's Auto Body, 427 Beta St., Phone 384-3121. Located behind the Burnside Pay and Save Gas Station.

MARK 10
Capacitive discharge ignition system. Eliminates 3 out of 4 tune-ups. Now in stock at $49.95. Trans World Enterprises, 1817 Douglas.

WHY WAIT FOR SPRING. Ready to race 1954 Chev. — Stock or Claimer, lots of extras, tires, etc. Highest offer. 478-6704.

'55 CHEV 2-DOOR BELAIRE body, offers. 394 Olds engine and Trans., $60. Miscellaneous Chevrolet parts. 384-6292.

14 IN. CHEV CHROME WHEELS, $10. Smith tachometer, $30. Camaro standard transmission, $50. 592-0453.

COMPLETE STANDARD SET-UP for big block Ford, T-10, 4-speed, with shifter, 478-1195 evenings, 478-2265 before 3 p.m.

TWO 14" AND TWO 15" WIDE oval tires, $75 lot or $20 each. Two 15" G.M.C. reverse chromies $10. Bruce 383-9929 evenings.

WANTED: CHEVY 409 CU. IN. EN-gine. Not 348, prefer 425 h.p. version. Contact at 409-535 Niagara Street after 6 p.m.

'64 FORD 352 V-8, AUTOMATIC transmission. '62 Corvair, needs listers, new rubber. Offers. 478-8195.

1967 SPITFIRE MK III FOR parts. Good motor and transmission, also 1963 Renault parts and Chev parts. 479-1546.

'55 DESOTO, 2 DOOR, 392 Chrysler Hemi, runs well, parts or whole. 656-4567 after 6 p.m.

FOR SALE: 283 SHORT BOX, heads, 4B manifold, bell and trans. 384-0625.

1955 CHEV 2-DOOR SEDAN AND 283, 265 motor parts. 478-2265 before 3 p.m.

1967 DODGE, POLARA 1968 PLYmouth 318 engine, 6G 75x14 tires, 6 wheels. 652-1690 after 6 p.m.

301 CHEV ENGINE, 350-400 H.P., brand new, asking $550. $1400 invested. 1225 Rudlin, anytime.

FREE. UGLY VW. WITHOUT ENgine or lights. Good parts on. 383-7645.

REBUILT CHEV 283 MOTOR with automatic transmission, $125. 653-4428.

WANTED: SIDE DOORS WITH windows for '62 Ford Econoline van. 388-5725.

WANTED: FRONT-END BODY parts, 1966-1967 Chevelle, Beaumont. 598-2193.

'62 ACADIAN WAGON PARTS, standard transmission, generators, starters, etc

168 CAMPERS, TRAILERS AND MOTOR HOMES

SPECIAL YEAR-END SAVINGS
ON 1972 VANGUARD CAMPERS

Our entire stock of 8'6", 10' and 11' campers are being offered at unbelievably low prices. Take advantage of our end of season clearance which means money in your pocket! No reasonable offer refused.

TRADE IN CAMPER CLEARANCE

11' VANGUARD, toilet, fridge, oven, heater, 4 jacks, 2 tanks. '71 model was $2995.
NOW ONLY $2794
8' SECURITY, heater, toilet
Was $1795 Now only $1495
10' VANGUARD Telescopic, fridge, heater
Was $2195 Now only $1895
8'3" VANGUARD, very clean
Was $1350 Now only $1195
BUCCANEER import truck camper, 71 model
Was $1050 Now only $895
9'6" VANGUARD, heater $1750
9' RANDELL, heater, near new 71
Was $1175 Now only $1095
8'6" VANGUARD, heater only $1195

CANOPY TOP SALE

Beat the rain and weather with a Vanguard canopy top. 5 models to choose from. Prices begin as low as $320.00 installed.

S. J. PEDEN LTD.
2855 Quesnel St. 386-3464

16' ARISTOCRAT Low Liner. Sleeps 6. 3-burner range with oven, toilet, fridge. Fully self-contained and in new condition $1995

1969 FORD Super Van camper. V-8, automatic, radio. Roomy camper van $2995

1972 VW CHIMO camper. Radio, less than 4,000 miles, propane stove, electric fridge. Remainder of 2-year, 24,000 mile factory warranty $5495

SPEEDWAY VOLKSWAGEN-PORSCHE
385-2415

"BIG TRAVELAIRE"
FALL CLEARANCE

ALL OUR STOCK OF 1972 TRAVELAIRE TRAILERS ARE NOW AT LOW CLEARANCE PRICES.

Now you can own the trailer that has traveled more miles, given many more families that happy vacation, and has made Travelaire Trailer Mfg. one of the biggest manufacturer of its kind in Canada. Drop in today and ask for the prices because they are

TOO LOW TO ADVERTISE

FIVE GOOD REASONS FOR VISITING US:

1. PROWLER
2. NOMAD
3. KUSTOM KOACH
4. TRAVELAIRE
5. TRILLIUM 13

COASTLINE TRAILER CENTRE
1915 QUADRA — across from Curling Rink.
388-6021

OPEN WEEKDAYS, 9 to 9
SUN., 1-5—SAT., 9-5

1970 ROADLINER trailer. Length 21' wide track. Fully equipped including 4 cu. ft. fridge with frozen food compartment, 3 burner stove with oven and oven hood, 3 pce. bathroom with 14 day holding tank, hot water heater, clothes closet, ample cupboard space, twin sinks, completely wired for 110 Volt. Heavy duty bumper. Sleeps 6 comfortable. Immaculate inside and out.

Remember at METRO all reasonable offers will be accepted.

METRO TOYOTA LTD.
624 Finlayson 386-3516

"MOTORHOME"

Before U buy any fiberglas unit — see "Cabane" — 25 ft. total luxury and comfort.

"TENT TRAILERS"

Ex rentals — full 1 yr. warranty — save hundreds — 4 models — from $395.

IMPALA CAMPING VILLAGE
1070 Cambie Rd. Richmond
273-4454
"Soon in Sidney"

DOGWOOD TRAILER SALES

PARTS — PROPANE
RENTALS
RANDELL TRAILERS AND CAMPERS. 478-6841
Highway 1 and Hillstream Rd.

UNBELIEVABLE SAVINGS
on campers and trailers
YOU CAN'T GET A BETTER DEAL IN TOWN
MORRIS
TRAILERS AND CAMPERS
2936 Douglas at Burnside. 385-2332

McCALLUM MOTORS LTD.

Buccaneer campers for Datsun, Toyota, and Mazda trucks. Priced from only $1,195. It pays to look at Yates and Cook. McCALLUM MOTORS LTD.. 386-6168.

1973 WINNEBAGOS NOW ARRIVING. 14-floor plans to choose from. VICTORIA MOTOR HOME SALES LTD.
2936 Douglas 385-2332

NUTICE TO ALL CAMPER OWNERS: OAK BAY TEXACO stocks fire mounts and bumpers, auxiliary gas tanks at 1990 Oak Bay Ave., 598-3411

MOTORHOMES BY HAICO

Travel trailers, mobile homes, new and used. Park spaces. JACKSON'S GOLDSTREAM ESTATES. 974 Goldstream Ave., IA "EXPERIENCED MOTOR-HOMERS"

1972 VANGUARD 8½' CAMPER. Jacks, 3-way fridge, 2 propane bottles, oven, large water tank, furnace. Sleeps 4. 2825 Knotty Pine Road. 478-6495.

1970 HAICO 12' TRAILER ALL propane with ice box. Sleeps 5, $1000 or best offer 388-6951 or 382-1634.

1956 METRO CAMPER VAN, sleeps 6, good condition, $1200. 3366 Whittier.

CORDALANE CAMPERS
Profiled Aluminum
493A Burnside. 384-6333

UTILITY BOX TRAILERS, 4x6, 4x8, Al's 214 Dundas, 389-8299.

13' WIGWAM NICE CONDITION. $695. 478-4663.

168 CAMPERS, TRAILERS AND MOTOR HOMES

THE RECREATIONAL VEHICLE CENTRE
2524 Douglas at Bay

NOW ON DISPLAY

THE AQUARIUS 1800 MOTOR HOME

A Compact Traveller That Features—

—Sleeping capacity for six
—Gas-Electric fridge
—Stove with oven
—Demand water system
—Gas water heater
—Private bathroom with shower and vanity
—12,000 B.T.U. furnace with fan
—Heavy duty GMC one-ton chassis
—350 C.I.D. V-8 engine
—Three-speed auto. trans.
—Power steering
—Power disc brakes

All this in an easy to drive 18 pkg.

Selling Now
For ONLY $8995.00

WE RUN
A VERY SIMPLE
BUSINESS

WE SELL MOTORHOMES

EMPRESS PONTIAC GMC
2524 Douglas at Bay
382-7121

DE PAPE MOTORS

1969 G.M.C. ¾-TON "LONGHORN"

396-V-8, automatic transmission, bucket seats, factory air conditioning, radio.

PLUS

8'6" Vanguard camper complete with boat rack and all equipment. Traded to us by original owner and beautifully kept.
SPECIAL $4495

OPEN ROAD CAMPER

11' complete with Monomatic 12 volt flush toilet. Propane hot water heater. Propane furnace. Propane and electric fridge. Demand water system. Twin sinks, stove and oven. Loads of cupboard space. 4 permanently attached hydraulic jacks for easy loading and removal from vehicle. 2 Rock-a-byes. Sleeps 4. Traded to us by original purchaser. New cost $4500. Still like new. Special!!!! $2495.

TRADES ACCEPTED

DE PAPE MOTORS LTD.
847 YATES 384-8035

FENNELL'S
TRAILER SUPPLIES

Parts — Propane — Repairs
GALAXIE CAMPERS
SPORTSMAN CANOPIES

9:00 a.m. - 5:30 p.m.
Mon. - Sat.
Sunday 12 noon - 4:30 p.m.

Open 7 days a week
6459 Pat Bay Hwy. 652-2511

FALTA — CRAFT
CUSTOM BUILT
CAMPERETTES AND CANOPIES — ALSO REPAIRS
915 EASTER RD.
385-0109 OR 388-4758

IMPORT TRUCK CAMPERS
Winter prices now in effect on C.S.A. certified Timberland Campers. Phone manufacturer at 478-2597 or 3837 Duke Road. (Off Metchosin Road).

FULLY EQUIPPED 1969 VW camper, absolutely immaculate. To view call 383-8284 or 592-0458.

BRAND NEW 1973 25 FT. TANDEM wheel trailer. Bath, shower, everything. Sleeps 6. 382-4322.

1971 ¾-TON GMC CAMPER VAN, 10,000 miles, $5,900. 652-3476 evenings.

'69 VOLKSWAGEN WESTPHALIA camper, excellent condition. $3,250. 598-3620.

TOTE-EM
TRAILER SALES
478-1041 Days 384-8791 nights

'72 SECURITY PUP CAMPER
For import truck. 2-way fridge, intercom, excellent. $1150. 652-3565.

169 MOBILE HOMES AND PARKS

TRIANGLE HOMES LTD.

JUST ARRIVED

LEADER

12x62 2 bedroom fully furnished, harvest gold appliances, carpet in living room and m. bdrm. Large separate dining room. Built by Boise Cascade of Penticton, B.C.

MARINER

20x44 3 bdrm. Imperial cabinets in kitchen and D.R.; HARVEST gold Westinghouse F.F. fridge and electric range. Birch panelling, textured ceilings, double sliding windows throughout. Gold shag in L.R. and hall, winter ice shag in m. bdrm. Fully furnished and set up for
$15,995

C.M.H.C., V.L.A., N.H.A. APPROVED.

All our homes are Canadian built and have total certification.

2435 TRANS-CANADA HYW.
478-1774
OPEN 7 DAYS A WEEK
FOR CUSTOMER CONVENIENCE

"HIDDEN VALLEY" — A TOTALLY new type of mobilhome residential park. Limited number of new sites now ready for occupancy. Call us at 386-3291, 478-7333. Wagon Train Estates.

DE LUXE WHITE AND GOLD 12x68 2 bedroom home with spacious living and dining-room. Just 4 months old and located on large private lot. $1700 down and assume monthly payments. Phone 386-3291, 478-7333. Wagon Train Estates.

QUALITY MOBILE HOMES: Embassy, Ambassador, Diplomat, Chancellor, Haralex, Squire, Page; singles and doubles in all size ranges. Call "Pat" at our 731 Goldstream lot. Wagon Train, 478-7333.

10'X50', 2-BEDROOMS PLUS 8'x12' Cabana, near new condition, coloured appliances, unfurnished $5,800. Set up in quiet park in Sooke. 642-3287.

YES! — WE HAVE USED MOBILE homes, also and can arrange your financing and park space too! Phone Wagon Train, 478-7333, 386-3291.

WINTER RATES
Deluxe camper trailer spaces. Complete hook-up. Near city center. 382-4322.

LOW DOWN PAYMENT, DOUBLE size, mobile home, all set-up on lot, wall-to-wall carpet, washer and dryer. 385-5911.

LARGE TRAILER SPACE, 7021 Grant Road, Sooke, $30. Adults 478-6301.

50'X10' FURNISHED. BEAUTIful condition. On bus. route. In adult court. $6,500 cash. 479-1979.

FOR SALE 2 BEDROOM 10X50 Rollohome, fully furnished with washer and dryer, $4500, 656-3086.

189 MOBILE HOMES AND PARKS

BOB'S TRAILERS

HERE NOW!
FOUR SEASONS
12 and double wide homes
MARLETTE PARKWOOD PARAMOUNT
Homes

ARISTOCRAT by BOISIE—B.C. built
coming soon

CLEARING 72 MODELS — include hitch, tax, license, fully serviced here.

Spaces for all our homes.

12-52 LAMPLIGHTER—set up, no trades at $1195

24-44 FOUR SEASONS — set up awning, porch, skirting — just move in at $14,950

12-46 SQUIRE — set up with skirt and awning

386-3623 478-4979

WAGON TRAIN ESTATES LTD.

2524 Douglas St. 386-3291
2500 Florence Lake Rd. 478-1796
731 Goldstream Ave. 478-7333
The "CANADIAN PRINCESS" —
A new concept in double-wide mobile homes. See our display model today at our Douglas St. location. It's really something! Many single models on display also. Come in today.

MOBILE HOMES
8x22 Layton travel trailer
10x46 Maple Leaf, on site.
1971 — 12x61 Nobel, furnished
ADULTS ONLY
One 12x44 or less space.
One 10x50 or less space.
Shillington's Mobile Home Sales
1261 Goldstream 478-1509
Office Ray's Trailer Park

FULLY FURNISHED 10x56 MOBILE Home with covered patio and entrance located on lovely quiet mobile home park. This 6 year old beauty must be sold. Owner transferred. Consider all offers on asking price of $6,900. To view call 386-2111 G. E. FLEMING 592-3303
MONTREAL TRUST

GOLDSTREAM
MOBILE HOMES
LTD.
COMMODORE — ATCO HOMES
MODULINE
2885 Trans-Canada Hwy.
478-1751

---

2 SPACES AVAILABLE IN QUIET park. No pets. Adults only. 383-4083.

185 CONVALESCENT AND REST HOMES

MOUNTAIN VIEW REST HOME
R.R.1 Qualicum Beach, B.C.
Quiet Country setting.
Personal care.
Living family atmosphere.
Reasonable rates.
752-9253

SAVE TIME
phone 385-0731
For vacancy list in B.C. Rest Home Associations homes. Licenced and government approved.

---

2 SEMI-PRIVATE ROOMS, MAIN floor, for lady. Reasonable rate. Excellent meals. Laundry. Tray service in room. Welcome to visit. 384-1750.

FAMILY HOME, BLOCK FROM ocean, park, TV. Personal attention. Elderly gentlemen or couple. 384-3256.

VACANCY FOR LADY AT THE English Manor Rest Home. 382-7406.

LOVING CARE FOR MOTHER or father. Call Mrs. Mack, 383-9315. Fairfield Rest Home.

NURSE HAS ROOMS AVAILABLE for elderly people in large family home. 382-1104.

OAK BAY, VACANCY FOR LADY or gentleman. 598-4423.

190 ROOM AND BOARD

ROOM AND BOARD IN LARGE family home for working man or lady or working mother with child. Day care included. 383-2335.

ELDERLY PEOPLE, CLOSE TO buses, shopping. Own thermostat. 385-1136, 388-9544.

CRAIGMYLE GUEST HOUSE, excellent food and accommodation, friendly atmosphere, 386-6903.

WORKING GIRL TO SHARE home with same. Non smoker preferred. 477-6248.

SMALL, PRIVATE HOME AT Cordova Bay. Quiet lady, reasonable rates. 658-5533.

COMFORTABLE ROOM IN quiet home, near town and park 315 Vancouver Street.

GOOD ROOM AND BOARD, HOmey atmosphere. 592-4150.

BOARD, ROOM AND WASHING. Sharing or singles. 382-0438.

191 ROOM AND BOARD WANTED

GENTLEMAN WITH SMALL DOG desires nice room with board. Phone 598-1337.

193 ROOMS TO RENT

HARRIS GREEN APT.
Warm rooms, $18 a week and up. Parking, kitchen facilities, laundry. Right downtown at 921 Pandora. 386-9083.

WANT A NICE ROOM WITH bath and colour Cable TV? Reasonable rates. Cheltenham Court Motel, 994 Gorge Road West, 385-9559.

ROOMS, SINGLE $4 UP. $20 weekly. Breakfast available. Roccabella Guest House 777 Blanshard 385-9038

BEDSITTING ROOM, NICE, close in. Suitable for young working girl. Ste. 204—1019 Rockland Ave. 383-7454.

SINGLE AND DOUBLE ROOMS, community kitchen, TV, lounge, carport. 1353 Pandora Avenue. Phone 383-9859.

FOR BUSINESS OR ACTIVE RETIRED gentleman, will consider board. 383-9654.

DOWNTOWN HOUSEKEEPING rooms, low price, Oxford Hotel, 777 Fort Street, 384-5751.

FURNISHED BASEMENT ROOM with galley. For middle-aged. $50. Call after 6 p.m. 382-0561.

JUBILEE AREA. CLEAN FURnished room, kitchen facilities. Men. 592-6615.

BEDROOMS TO RENT FURnished, share house. $60 monthly. 388-7279.

NEW ENGLAND HOTEL. QUIET, clean rooms. Downtown. Reasonable rates. 1312 Gov't St., 382-1825.

OAK BAY TV, WASHER, dryer, clean linen, bus line. $60. Board optional. 598-3282.

WARM COMFORTABLE HOME, good meals, men only, at junction. 384-7201

$50 PRIVATE CABIN. SHARE house. Young people. Handy person. 1618 Richmond.

1-BEDROOM FOR RENT. $50.
383-1868

197 HOUSEKEEPING ROOMS TO RENT

RITZ HOTEL

Convenient downtown location
Elevator service — cablevision
Daily, weekly or monthly rates
710 Fort St 382-1021

HOUSEKEEPING ROOM IN GRACIOUS home with kitchenette. Close to Cook and Fairfield. Ladies only. 386-8647.

FURNISHED ROOM WITH kitchen privileges. Lady only. 382-1869 after 4.

RICHMOND-OAK BAY, BED-SITting room. Suit female, $55. 383-6576.

SEAVIEW, BEACON HILL PARK. Laundry, utilities included. Unfurnished. $70. 15 Olympia Avenue.

CLOSE IN, SHARE KITCHEN, $55 monthly. 941 Kings Road, 382-0480, 479-5641.

RETIRED LADY, FRIDGE, stove, sink, $55, Fairfield, near shopping. 385-5060.

$75. LARGE DECORATED ROOM. Stove, sink, fridge, near hospital. 1618 Richmond.

FAIRFIELD, STOVE, FRIDGE, sink. Utilities supplied. Carpeted. 383-1028.

197 HOUSEKEEPING ROOMS TO RENT

FOR LADY, FURNISHED, fridge, range, $65. Apply 1413 Fernwood. 383-0724.

LARGE, BRIGHT HOUSEKEEPing rooms 382-7634.

$28 MONTH, LADY PENSIONER only. 1118 Quadra Street, 592-6470.

200 APARTMENTS TO RENT UNFURNISHED

THE SEAGATE

707 ESQUIMALT ROAD

ON VICTORIA'S HARBOR WATERFRONT WITH VIEWS OF HARBOR, OCEAN, AND OLYMPIC MOUNTAINS

WITH VERY LARGE INDOOR HEATED SWIMMING POOL AND HYDROTHERAPY POOL

A FULL SCALE HEALTH SPA WITH PROFESSIONAL STAFF

ALL PARKING IS INDOORS AND OUT OF SIGHT

ALL SUITES HAVE LUXURIOUS LONG SHAG CARPETING THROUGHOUT

ADULTS ONLY
NO PETS

REASONABLE RENTAL RATES
ONE-BEDROOM SUITES
$139 — $160
TWO-BEDROOM SUITES
FROM $190
Resident Manager 383-1731
Diamond Developments Ltd.

CHARTER HOUSE
435 Michigan
384-8923

REGENT TOWERS
415 Michigan
383-6216

AVAILABLE

—Bachelors
—1-bedrooms
—2-bedrooms

—Swimming pool
—Covered parking
—Cablevision
—Located in spacious well-kept grounds
—Pleasant stroll to downtown
—Choice ocean view

All Rental Enquiries Welcome

Managed by
NORTH WEST TRUST
386-3534

THE PRINCESS PATRICIA
701 - 703 Esquimalt Rd.
View the Blue Pacific and Inner Harbor
From our Spacious Suites
—Cablevision
—Lounge
—Sauna
—Controlled Entrances
—Sound proofing
—Recreation Room
—Child 2 and under welcome
Inquiries 9 a.m. to 8 p.m.
Phone 382-2223

LORD AND LADY SIMCOE
The Simcoes
"Victoria's Prestige Address"
One and two-bedroom
Furnished or unfurnished
Large heated pool in Delightful Garden Setting
Saunas
Soundproofing
Wall-to-wall carpet
Free outdoor parking
Recreation room
Lounge
Cablevision
Controlled entrances
440-450 Simcoe St. 385-3111

BURNSIDE GARDENS
3622 TILLICUM

2-BR suites. 3-BR Townhouses. One block to schools and shopping plaza. Heat, water, colored appliances, cablevision and laundry facilities "included". Children welcomed. (Sorry no pets).

384-0034 386-9849

HERITAGE HOUSE
560 RITHET STREET
1-bedroom suite available immediately in new modern apartment block. Walking distance to Beacon Hill Park, half block to Dallas Road. Also becoming available — 2 bedrooms, from Dec. 21. No pets. Phone Resident Manager 386-1237.

KINGSTON APTS.
325 KINGSTON — Near Parl. Bldgs. and Harbor — Large 1-Bedrm corner suite, quiet bldg. Mature adults only, $120. Res. Mgr., 384-3294 or S. W. ANDERSON LTD., 384-9328.

THE BELGROVE — 1-BEDROOM de luxe 3up floor corner suite, $145. Elevator, free laundry, at bus. Adults, 1505 Belcher, corner Oak Bay Ave., Mrs. E. Wyle. 382-7405.

BEACON HILL PARK, HEYwood Ave. 1-bedroom suite in private house. Facing park. $128. Elderly people preferred. 382-8947.

GORGE VALE APARTMENTS, 1180 Colville, 383-3139. 3-bedroom suite, 1½ baths, carpeted, main floor. Adults, $160.

CORDOVA BAY WATERFRONT! 1-bedroom apartment. Many steps. Suit bachelor or working couple. $95. Mr. Bacon, 385-2438.

3-BEDROOM, UNFURNISHED suite, available now, $160, heat included. Ideal for family, close to Woodwards. 382-0861.

CHATEAU ROCKLAND LOVELY 2 bedroom apt. now available, $170. 1025 Linden Ave., 385-6984 or 388-6920.

---

3 BRIGHT ROOMS, SUITABLE retired or quiet couple. Central, apply 386-0432 or 385-8296.

SMALL SUITE FOR RENT, SUITable elderly male bachelor, $50. 385-4021.

2-BEDROOM SUITE, THIRD floor, $180. Oak Bay Avenue. Adults, 598-3862.

DEC. 1 — 1-BEDROOM BASEment suite, $125. Utilities included. 658-8894 after 6 p.m.

200 APARTMENTS TO RENT UNFURNISHED

BRAND NEW — NOW RENTING
AQUARIUS APARTMENTS
Park, Ocean and Mountain Views. Close to waterfront and Town. 95 Large de luxe Suites.
—Hydrotherapy pool
—Sauna bath.
—Billiard and games room.
—Hobby room. Workshop.
—Covered parking.
—Two elevators.
—Concrete floors.
—Double wall insulation.
—Excellent soundproofing.
ONE BEDROOM and den $159
TWO BEDROOM from $180
—Courteous resident managers.
All suites contain shag carpeting and luxury appointments.
Call Mr. and Mrs. G. Page 384-1316

MT. TOLMIE RIDGE APTS.
Panoramic views. 106 outstanding de luxe suites on a six-acre private park.
—Heated indoor swimming pool
—Sauna bath
—Hydrotherapy pool
—Billiard room — View lounge
—Hobby farm—Workshop
—Enclosed parking
—3 elevators
—Concrete floors
—Excellent soundproofing
—Enclosed parking included
—Many suites contain two bathrooms and shag carpets
2-BEDROOM—Nov. 1st $210
For further information call: Mr. and Mrs. R. McIndoe No. 221—1900 Mayfair Dr. 598-3821

BRAND NEW—NOW RENTING
BROOKSIDE MANOR
Park outlook, quiet location close to Jubilee area. 84 large de luxe suites.
—Hydrotherapy pool
—Sauna bath
—Exercise room
—Billiard room, games room
—Hobby room, workshop
—Covered parking
—Two elevators
—Concrete floors
—Excellent soundproofing
BACHELOR $122
TWO BEDROOM $200
All suites contain shag carpeting and luxury appointments.
For further information call: Mr. R. Bowlby No. 302—2623 Richmond Rd. 598-1121

PARK PACIFIC APTS.
For details and transportation to view all above suites, call Mr. R. Bowlby, Prop. Mgr. 598-1121

RENT NOW
YORK MANOR
121 RENDALL
DE LUXE SUITES
WALL-TO-WALL CARPETING
COLORED APPLIANCES
ELEVATOR
THERAPEUTIC POOL
FREE OFFSTREET PARKING
INCLUDES HEAT, WATER AND CABLEVISION
BACHELOR SUITES FROM $114
ONE BEDROOM FROM $132
RESIDENT MANAGER
384-1214

CANADA PERMANENT
TUDOR ESTATES LTD.
2030 Douglas St.

THE RICHELIEU
3187 Shelbourne St.
Phone 592-4010

THE FONTAINEBLEAU
3159 Shelbourne St.
Phone 592-1761

These modern twin apartment buildings offer, available 1st December, a two-bedroom suite in each building. The Richelieu a second floor corner at $171 and the Fontainebleau top floor corner at $181. Move quickly on these and be all cozy for Xmas with all inclusive heat, wall to wall, drapes, cablevision, electric kitchens, controlled entrance and congenial resident managers. Adults only, no pets.

NOW RENTING
HOLLYVIEW ARMS
1180 VIEW ST.

Featuring:
—Elevator
—Cablevision
—Wall to wall carpet
—Controlled entrance
—Quiet location — walking distance to town.

ONE BEDROOM SUITES
FROM $130

Call our office to view
BROWN BROS.
ON BLANSHARD
385-8771 Anytime!

ROCKLAND HEIGHTS
1791 ROCKLAND AVE.

Comfortable, extremely well maintained. Ground Floor.
2 Bdr. — $150
Resident Caretaker 388-6349

DAYMER APTS.
2150 CADBORO BAY RD.

Close to shops, school and Jubilee Hospital. On bus line. Heat and Cablevision included.
2 Bedr.—$135
Contact St. 36—592-1105

A. BERNARD and CO. LTD.
655 FORT ST. 384-9235

RITHET PLACE
500 Rithet St. 385-2559

NEW MODERN SUITES
Only block from Dallas Rd. waterfront.

1-Bedroom $143 and $145

Wall-to-wall carpets, drapes, electric heat, cable TV and parking included.

CASA MONTEGO
1035 Pendergast
1 bedroom, $135 - $138
Res. Manager 384-4365

MONTE CARLO
1030 Pendergast
1 bedroom ste. $125
Res. Manager 383-9076

This luxurious apartment in desirable Fairfield location. Near park, sea, bus and town.
G. and O. Holdings 388-7331

MOUNT EDWARDS

1002 Vancouver St.
Nov. 15, 2 BR $135
Dec. 1, 1 BR $145, 2 BR $135
383-9229

2-BEDROOM SUITE, OVER 1100 sq. ft. — $190. Available December 1st. Elevator to all floors and to covered parking. Heat and cablevision. 386-6475, 9 a.m.-5 p.m. Mon.-Fri., or 384-1283 after.

---

276 LAMPSON STREET, TWIN Holly Apartments, spacious, 2-bedroom, top floor, heat, hot water, cablevision and parking included in rent, $158. Available November 1. 385-0215 or 478-8017.

GORGE VALE APARTMENTS, 1180 Colville, 383-3139. 3-bedroom suite, 1½ baths, carpeted, main floor. Adults, $160.

CORDOVA BAY WATERFRONT! 1-bedroom apartment. Many steps. Suit bachelor or working couple. $95. Mr. Bacon, 385-2438.

3-BEDROOM, UNFURNISHED suite, available now, $160, heat included. Ideal for family, close to Woodwards. 382-0861.

CHATEAU ROCKLAND LOVELY 2 bedroom apt. now available, $170. 1025 Linden Ave., 385-6984 or 388-6920.

---

3 BRIGHT ROOMS, SUITABLE retired or quiet couple. Central, apply 386-0432 or 385-8296.

SMALL SUITE FOR RENT, SUITable elderly male bachelor, $50. 385-4021.

2-BEDROOM SUITE, THIRD floor, $180. Oak Bay Avenue. Adults, 598-3862.

DEC. 1 — 1-BEDROOM BASEment suite, $125. Utilities included. 658-8894 after 6 p.m.

200 APARTMENTS TO RENT UNFURNISHED

CORDON PLACE

1550 RICHMOND ROAD

BETWEEN FORT AND OAK BAY AVE.

OPENING ON DEC. 1

—LARGE DELUXE SUITES WITH DENS
—LARGE PRIVATE BALCONIES
—HEAT, CABLEVISION AND PARKING INCLUDED
—WALL-TO-WALL CARPETING
—ONE AND TWO BEDROOM SUITE
RESIDENT MANAGER
385-7872

NIAGARA COURT
Newly Opened

61-suite apartment block at 335 Niagara St. Close to downtown, ocean and park.
All conveniences including: Hydro-therapy pool. Sauna bath.
1-bedroom from $142-$148
2-bedroom $182
For further information and appointment to view call: Mr. Sherey at 384-1004.

Barrington Enterprises Ltd.
For further information on the above call 384-4128 weekdays 9:00 - 5:00. Transportation available.

SHANGRI-LA ESTATES LTD.
840 CRAIGFLOWER RD.

3 bedrooms, 2 baths, each unit includes, stove, fridge, washer and dryer, w-w shag carpeting. Excellent location for a family of 2 children and no pets. Rent $212 with electric heat guarantee. Resident Manager No. 7 or call BROWN BROS. ON BLANSHARD, 385-8771 Anytime!

ROYAL SOVEREIGN
1678 FORT ST.

AVAILABLE DEC. 1st.

Sauna Bath, Roof-Top Observation Room. Suites are spacious and in immaculate condition.

1 Bedr. $135
Resident Caretaker 382-3396

A. BERNARD and CO. LTD.
655 FORT ST. 384-9335

$137
1-Bedroom Suite
All Utilities Included
Modern Block
Quiet Area
Call: 386-1341 or 382-5586
A. E. LePage Western Ltd.,
1686 Hillside Ave.

SEACREST APARTMENTS
$145. 2568 Beach Drive—2-bedroom, 3rd. floor suite with seaview. Close to Willows Beach and Estevan Shopping. Avail. Dec. 1.
TALBOT APARTMENTS
$130. 1354 Beach Drive — 1-bedroom ground floor suite opposite Oak Bay Marina. Available soon.
PEMBERTON, HOOMES LTD.
384-8126

CAIRN VILLA

Beautiful park-like setting, all modern conveniences. 1 and 2-bedroom suites situated at Lampson and Old Esquimalt Rd. at Highrock Cairn Park. Mature child welcome. For further information, call Manageress, Mrs. Wood, 383-3239 or 598-2764.

MACAULAY MANOR
1007 ESQUIMALT RD.

Beautiful new building with splendid views. 51 generous suites with quality appliances, carpets and draperies. Recreation and hobby rooms, sauna, covered parking. Several suites still available.
RESIDENT MANAGER, 384-0877

ORCHARD HOUSE
647 MICHIGAN

382-4650 388-4659

PRESTIGE HIGHRISE LIVING

COLONY PARK MANOR
1680 Poplar
UNIVERSITY DISTRICT
1 bedroom suite from $155
SWIMMING POOL, SAUNA
HYDROTHERAPY
AND RECREATION ROOM
477-1711

COOK ST. AT NORTH PARK — 1 BR ste. avail now, $90 per mo. FORT ST. — Walking distance to town — Modern 1 BR apt. for occupancy Nov. 1, $110 per mo. COOK NEAR BAY — Modern 1 BR apt. for occupancy Dec. 1, $110 per mo
Boorman Investment Co. Ltd.
1111 Government St. 386-9212

FERNOAKS MANOR
625 Fernhill Avenue

Convenient location, yet peace and quiet, in country-like setting, in Esquimalt, renting for November 1st, 1972. 42 luxury suites. 1-bedroom $120-$150. 2-bedroom, $170-$184. To view phone 385-2321, after 6 479-5570. Sorry, no children or pets.

PRESTIGE LOCATION. 1-BEDroom suite with large living room and large bedroom with cedar lined clothes closet. Kitchen with dining area. $145 monthly. Also deluxe bachelor suite with private entrance and shag carpet. $115. Phone 386-0043.

KIRKCALDY APTS.
575 Marifield, off Government
Close to Parliament Buildings and park. Very quiet setting. One-bedroom, $135. 2-bedroom, $165.
Resident Manager, Ste. 210
Phone 388-6355 anytime
Barrington Enterprises.

OLYMPIC VIEW
1160 ESQUIMALT RD.

New building, ideal location. All modern facilities and lovely large suites. 2 bedroom suites $185.
Resident Manager, 384-9121

LUXURIOUSLY APPOINTED 2-B.R. suite. Features controlled entrance, wall-to-wall shag, carpeting, drapes, laundry — facilities, cablevision. Free parking. Quadra near Hillside. $150. Sorry, no children or pets. 598-3245.

MICHIGAN COURT
(323 Michigan Street)

Modern spacious one-bedroom suites for $135. W-W, drapes and all facilities. Apply resident caretaker or the Royal Trust Co. 388-4311.

Bayshore Court 912 Selkirk

NEW WATERFRONT APT.

1 and 2 bedroom from $142
385-0611 386-7296 592-7678
Abaco Property Management Ltd.

1-BEDROOM SUITE AT 1655 Cedar, $130 per month. 700 sq. ft., parking at door. Small pet accepted. December 1, 1972. Ample storage and laundry. 477-1980.

NOV. 15, ESQUIMALT, BASEment suite, utilities included, no children or pets, quiet person $115. 384-6663, 384-2668.

TIDELINE APARTMENTS
1470 DALLAS ROAD
RESIDENT MANAGER 382-5851

CLEARVIEW APARTMENTS. 1258 Yates, 2 bedroom, $145. City view. Including laundry and cablevision. 384-7785 or 386-1961.

$110 PER MONTH. ATTRACTIVE 1-bedroom suite, heat, hot water, stove, and fridge. Close to town. 477-5617.

DELUXE 1 BEDROOM APARTment. Wall-to-wall shag, controlled entrance, 2 blocks from town. After 6 p.m., 477-4371.

PARLIAMENT BUILDINGS area. 409 Quebec Street. 1-bedroom modern suite. All facilities. Low rent. 385-2127.

1-bedroom suite, $130. Available now, adults only.
THE CORONA
1430 Stadacona 382-0248

$115. ONE-BEDROOM SUITE IN modern block, controlled entrance, cablevision, adults only. 250 Oswego. 382-3837.

---

412 DALLAS ROAD. 1-BEDROOM $120. Mature persons only. 383-3360.

4-ROOM SUITE, WORKING COUple, Quadra at Bay. $110. 386-1091 after 6 p.m.

200 APARTMENTS TO RENT UNFURNISHED

"Where tenants are people, not numbers on doors"

GLENWOOD APTS.
206 Oswego St.

Near sea, park and city centre in popular James Bay. Modern well-maintained building — no children or pets.
2 BEDROOM $150
Resident Manager 383-8508

FORT ELFORD APTS.
1410 Elford St.

Quiet modern block conveniently located for transportation and shopping. No extras, light, power, cablevision and parking all included in rents.
BACHELOR $120.
Resident Manager 385-8228

LORD MICHIGAN
235 Michigan St.

New — now accepting rentals for Dec. and Jan. 1. Large modern spacious suites in building conveniently located with Sauna and Therapeutic Pool, 2-door fridges, shag carpeting, etc. Sorry, no children or pets.
BACH. FROM $110
1 B.R. FROM $130
2 B.R. FROM $172

NOTTINGHAM COURT
1635 Cook St.

Now under construction this conveniently located building is now accepting rentals for Dec. and Jan. 1. Sorry, no children or pets.
1 B.R. FROM $125
2 B.R. FROM $150

Montreal Trust
1065 Fort St. 386-2111

BBBBBBBBBBBBBBBBBBBB
B B
B BROWN B
B BROS. ON B
B BLANSHARD B
B B
B 385-8771 ANYTIME B
B B
BBBBBBBBBBBBBBBBBBBB

"BACHELOR SUITES"

$124 — CARRIAGE HOUSE, 1020 Burdett St. w-w carpet. Vacant.

$105 — GROTON MANOR, 550 Rupert St. w-w carpets. Vacant.

$110 — HIGHLANDER APTS., 2151 Haultain St. H.W. floors. Vacant.

"ONE BEDROOM SUITES"

$145 — ROSEBANK MANOR, 3954 Cedar Hill Rd., w-w carpets. Vacant.

$125 — LOUISE APTS., 1143 Pandora Ave. H.W. floors. Vacant.

$140 — SKYLINE GORGE APTS., 2925 Qu'Appelle Street, w-w carpets. Vacant.

$157 — CARRIAGE HOUSE, 1020 Burdett St. w-w carpets. Vacant. Hydrotherapy pool and sauna bath.

$115 — LORD NELSON APTS., 1615 Belmont Ave. H.W. floors. Nov. 15th.

"TWO BEDROOM SUITES"

$145 — AVON COURT, 490 Vancouver St. H.W. floors. Vacant.

$165 — SIERRA VILLA, 547 Niagara St. w-w carpets. Nov. 15th.

$170 — HARO APTS., 1400 Beach Dr. H.W. floors. Vacant.

Free transportation available 9 to 4 weekdays!
BROWN BROS.
ON BLANSHARD
383-8771 Anytime!

Craig House Craig House

CRAIG HOUSE
885 CRAIGFLOWER ROAD
PRESTIGE APARTMENT

SPACIOUS SUITES
MANY WITH BALCONIES
OLYMPIC VIEW
2 DOOR REFRIGERATORS
FREE OUTDOOR PARKING
2 ELEVATORS
CABLEVISION
OIL HT. CONTROL IN SUITE
EXTRA SOUNDPROOFING
WALL TO WALL CARPETS

BACHELOR FROM $125
ONE BEDROOM FROM $135
TWO BEDROOM FROM $175

RESIDENT MANAGER
386-7147

Ker and Stephenson Limited, 385-3411

Craig House Craig House

SIR JOHN FRANKLIN
3287 Quadra St.

NOW RENTING

FEATURES:
—controlled ent. and elev.
—Colored appliances
—very spacious suites
—Wall-to-wall carpeting
—Individual heat control
—private balconies
—cablevision
—free parking
—Sauna, workshop, rec. room.

1 bedroom from $140
2 bedroom from $165
Adults Only

Viewing daily, 12-2 and 6-8 p.m.

658-5132 385-1985

NEW
8-SUITE APARTMENT
1321 FERNWOOD ROAD

Features w-w carp

210 HOUSES TO RENT UNFURNISHED

$280
4235 SHELBOURNE ST.
Very nice 3-bedroom house. LR with f-p, extra room in bsmt., 1½ baths, carport, sundeck, full basement, oil heat. Call BROWN BROS. ON BLANSHARD, 385-8771 anytime!

MOVE INTO BEAUTIFUL Broadmead on November 15. Upper level has 3 large bedrooms, 2 bathrooms. Lower Levels: living room with wall-to-wall carpets; dining room; large kitchen with family room and utility area. Powder room. Fridge, stove and drapes. $325 per month. Call 658-8778.

SEAFRONT, TEN MILE POINT, retired couple or small family. Large modern bungalow. 3 bedrooms, 3 bathrooms. Magnificent sea views—easy to maintain—Available immediately, years lease. $300 per month. Call Rentals, 592-2407.
WHYTE AND GOWER
OAK BAY PROPERTIES LTD.

$185—2005 DUNCAN PLACE — This 3-bedroom Langford home is redecorated. Has rumpus room and one acre treed property. Available now.
$115—884 Altree Road—2-bedroom in Langford area. Available Dec. 1.
Pemberton, Holmes Ltd.
384-8126

COLWOOD AREA, MODERN 3-bedroom house, full finished basement, beautifully landscaped, requirts keen gardener. 2 children welcome. $200 per month. Available immediately. References required. 478-4655.

EXECUTIVE HOME
Near new. 3 bedrooms, family room, 2 fireplaces, 3 bathrooms, double garage, beautiful broadmead area. Privacy $330. Immediate occupancy. Phone J. J. Williams 386-2955 Mayfair Realty.

$190. 1710 FELTHAM ROAD—large 2-bedroom fully renovated older home in Gordon Head. Large sundeck and garage. Large lot—fruit trees. Available limediately.
PEMBERTON, HOLMES LTD.
384-8126

2 BEDROOM FAMILY HOME with 2 additional bedrooms in basement. Lovely sea view. Gordon Head. Available immediately. $225 month. Phone 652-1891.

ESQUIMALT VACANT December 1st 2 bedrooms and 1 in basement. Fridge, stove, cablevision and water supplied. $175 per month. 383-9189.

FREE RENT
Thetis Heights, 4 bedroom house in return for boarding owner and 2 sons, 6 and 8 years. For particulars phone 478-1877.

NEW DELUXE 4 BEDROOM house, brick wall in kitchen, living room fireplace, sundeck, $225. 479-7634.

OLD 4 BEDROOM. OIL COOK stove, oil heater. Close to Mayfair. Suitable for large family or students. $135. 477-5454 or 477-5719.

RENT $160, SELL $1,000 DOWN. Modern, no-step, 2-bedroom, appliances. Near shopping centre. Dec. 1. 479-1479.

GIRL WITH 21-MONTH-OLD child would like to share ocean front house, in country with same. 656-1742.

2-BEDROOM, FIREPLACE, ATtached garage. Immediate possession. $175. Phone 385-1781.

BRAND NEW, UNIQUE, 3-BEDroom, 2 baths, views, in Fairfield, $275. 592-0731.

3-BEDROOM HOME ON LANGford Lake, stove, fridge, $160. 477-5482.

211 HOUSES TO RENT FURNISHED

EDELWEISS CHALETS, NEW Aframe beach cottage on Cowichan Lake, 2-bedroom, furnished, linen, dishes, $160. Box 83, Youbou, 745-6660.

FURNISHED 4 ROOM HOUSE, sea view, $175. December to March. Senior citizens. Phone 383-9184.

ONE AND TWO-BEDROOM COTtages for rent at $80 and $100 month. All utilities included. 743-2044.

3-BEDROOM HOUSE FOR RENT, furnished. $125. Becher Bay Marina. Also living quarters in coffee shop, $75 a month. 642-3597.

STUDENT OR WORKING COUple wanted to share house. 388-7709.

212 HOUSES WANTED TO RENT

ARE YOU FED UP WITH REpairs each time you rent your home? We will give your large family home immaculate care in return for reasonable rent. Very reliable tenant with excellent references require 5-bedroom home by Dec. 1, 652-2993 after 6.

YOUNG VANCOUVER COUPLE must have 2-bedroom house with basement and garage or carport in City by December 1st, about $185. Please write to C. Duncan B-2268 Wenonah Street, Vancouver 16.

WANTED: EXECUTIVE REquires spacious 4-5 bedroom home, immediate occupancy, Mr. Kaulback, 382-2133 weekdays before 5 p.m.

PROFESSIONAL COUPLE WANTS secluded house, furnished or unfurnished. References available. Call Mr. Seer 479-7222 during office hours.

IF YOU CANNOT SELL YOUR home, we have reliable tenants waiting to rent. Phone Mr. Keen, Boorman Investment Co. Ltd. 386-9212.

RESPONSIBLE WORKING COUple wants house or cottage, preferably Saanich Peninsula. 383-8782 after 6 p.m.

QUIET, RESPECTABLE OLDER couple with small trained dog require furnished house, November 20-March. Victoria Press, Box 172.

PROFESSIONAL COUPLE wants secluded house, furnished or unfurnished. References available. Call Mr. Seer, 478-6752.

HOUSE OR DUPLEX, 2 BEDrooms or more. James Bay-Fairfield. December 1st or January 1st. 479-2875.

FAMILY WITH 2 CHILDREN would like large 3-bedroom home, preferably Gorge-Esquimalt area for January 1st. 384-3773.

RELIABLE TENANT LOOKING for house, up to $175 per month, unfurnished, 592-9561.

COUPLE WISH TO RENT SMALL unfurnished house or cottage in Victoria area. 478-5235 after 5.

URGENT. 2 WORKING BACHElors require 2 bedroom house or duplex. 382-6367.

215 HALLS, WAREHOUSES, STORES AND OFFICES TO RENT

BASTION SQUARE
BURNES HOUSE OFFICES
Available 1st January, 1973 and 1st May, 1973. Square feet to suit applicant. Parking, elevator, janitor service. Quiet, modern. Arrange now. 388-5568.

IDEAL LOCATION FOR BARBER shop—partly equipped—lots of parking available—all utilities included. Lease available. Call 478-5815 or 478-4130.

NEW WAREHOUSE FOR LEASE, concrete block, concrete floor, 60'x40'—Blacktop parking. Available Nov. 1st, 1972. Contact Victoria Glass Co. Ltd., 388-4811.

TWO OFFICES IN GOOD LOCAtion. Heat and light included. Good parking facilities. Administrative and accounting services available if desired. 386-7074.

APPROXIMATELY 2,500 SQ. FT. Light industrial warehouse, close to downtown, heat and light included. Possible share office and bookkeeper. 382-4612, 8 - 5 weekdays.

900 SQ. FT. OFFICE WITH OR without 900 sq. ft. warehouse, off Douglas, ample parking, easy access. 479-6924.

DESIRABLE RETAIL OR OFfice space in Oak Bay near High School. $2.50 sq. ft. Will remodel to suit tenants. 2,500 sq. ft. 477-4525.

WAREHOUSE AND OFFICE space, 2200 sq. ft. Near Mayfair. Private parking, outside storage. $285 per month. 388-6688.

RETAIL STORES FOR LEASE. 288 to 435 sq. ft., rental from $150 per month. 700 block Yates. Phone 383-4168.

LARGE OLD BUILDING, DOUGlas St. close to Mayfair, suitable for wholesale or retail outfit. Parking. $175. 477-5454 or 477-5719.

OFFICE AND WAREHOUSE TO rent. Reasonable. 386-8435.

215 HALLS, WAREHOUSES, STORES AND OFFICES TO RENT

FURNISHED

LUXURY OFFICE SUITES

FROM $100 MONTHLY

The Wall and Redekop building already enjoys prestige location and our second floor of 3,000 square feet has been architecturally designed into several king size executive suites, all attractively furnished, ultra smart and comfortable. The fully carpeted area is accented by the attractive use of plants and flowers, fluorescent lighting and draperies which cover the floor-to-ceiling windows. Enquiries invited from professional and business people desiring the ultimate in business accommodation at reasonable rentals. For leasing information call 386-8321.
WALL & REDEKOP REALTY LTD.
Property management.

HEATED STORAGE SPACE
—concrete construction
—several separate locked areas from 50 sq. ft. totalling 3000 sq. ft.
—office space also available.
Phone 388-6100
Diamond Developments

CEMENT BLOCK BUILDING
Just Completed
APPROX 3,500 SQ. FT.
Zoned for manufacturing, storage, etc. With or without office. Available November 1. Located off Bay Street. 18 ft. clear span. Drive-in doors: 14 feet high, 12 feet wide. Blacktop parking in front. Oil heat. Will consider leasing all or portion thereof. 479-4412 after 6.

SHOPPING CENTRE VACANCY
SHELBOURNE PLAZA
320 Sq. Ft.
Contact City Savings and Trust, 6226 No. 3 Road, Richmond, B.C., 273-6181.

MODERN PANELLED OFFICE, 380 sq. ft. with separate reception area. Includes heat, water, electricity. $125 per month.
ALSO
Smaller office, 200 sq. ft. also includes all utilities. $65 per month. Both offices available immediately. For viewing, please call 388-7331.

PRIME GROUND FLOOR SPACE
OAK BAY AVENUE
Ideal for Medical, Dental office, boutiques, specialty shops, etc. 650 sq. ft. Rent $225.00. Will design and create interior to suit. Separate front and rear entrance. Ample parking. Contact 388-5491.
PARK PACIFIC APTS. LTD.

IN NEW WAREHOUSE, TWO 600 sq. ft. areas, ground floor, drive-in door. Also on second floor of same warehouse 260 sq. ft. finished office space and 4,000 sq. ft. of office space adjoining needs subdivision. Several separate entrances to top floor offices. For further information phone 382-2721.

FORT ROYAL
MEDICAL CENTRE
1900 RICHMOND AVENUE
473 sq. ft. of retail space. Information available from Rental Agents:
P. R. BROWN and SONS LTD.
762 Fort Street 385-3435

NEW CONCRETE BLOCK WAREhouse, ready to occupy by mid-November, large overhead door, 18' ceiling, cement floor, good parking, easy access, oil furnace. Approximate 3800 sq. ft. Space for offices. Location William Street. 479-7251.

NEW VICTORIA PRESS BLDG. — Douglas at Kings — 1,000 to 4,000 sq. ft. of office space. Fully air conditioned. Parking avail. Staff cafeteria. Lease. For imm. occupancy.
Boorman Investment Co. Ltd.
1111 Government St. 386-9212

NEW OFFICE SPACE AVAILable now at 493-A Burnside. 384-6022.

230 PERSONAL LOANS AND INSURANCE

90%—90%—90%—
1st mortgages in amounts up to 90% of the appraised value of your home. Pay off your existing high interest 2nd and 3rd mortgages and consolidate your debts. 1st, 2nd mortgages and agreements bought and sold. Please ph. Len Parkin, Res. 598-2351 or office 386-7565.
ABELL MORTGAGES

233 MORTGAGE LOANS AND INSURANCE

MORTGAGE FUNDS
AVAILABLE FOR ALL B.C.
FROM 9½% (VICTORIA)
UP-ISLAND, LOWER MAINLAND, INTERIOR AND NORTHERN B.C.
HOMES, WATERFRONT PROPERTY
LAND OR DEVELOPMENT PROPERTY
Drop us a line or phone collect. Perhaps we can serve you. Let us have full details of your property so we may give you a quote as to rates, terms, costs, etc., with no obligation on your part.
Cash valuations given on any existing mortgages or agreements without obligation.
COURTESY TO FELLOW BROKERS
Write or phone
Mr. Len Thomas at
DOUGLAS HAWKES LTD.
990 Blanshard St.,
Victoria, B.C.
PHONE 384-7128 (Collect)
(After hours 479-6382 collect)

MORTGAGES
FINANCING NEW OR EXISTING HOMES
PRIME RATES
Do you require a first mortgage on your home, revenue or commercial property? We offer prompt and confidential service. Just telephone:
DON CLARK
NATIONAL TRUST
388-5451 (24 hrs.)

NEED MONEY?
WE HAVE MONEY AVAILABLE FOR 1st AND 2nd mortgages from $1000 UP. USE THE EQUITY IN YOUR HOME TO COMPLETE YOUR PLANS. CALL:
DON MacGILLIVRAY
A. E. LEPAGE
BOULTBEE SWEET LTD.
Hillside Shopping Centre
386-1341

FIRST AND SECOND MORTGAGE FUNDS AVAILABLE AT COMPETITIVE RATES. UNLIMITED FUNDS, CONVENTIONAL AND PRIVATE. QUICK DECISIONS. CALL MR. McKENZIE, 386-7521 (anytime). BOORMAN INVESTMENT CO. LTD., 1111 GOVERNMENT ST.

MONEY TO LOAN ON mortgages. Quick decisions. Also agreements and mortgages purchased for cash. See us for top price.
A. BERNARD and CO. LTD.
655 Fort Street 384-9338

MERKIN RESOURCES LTD. mortgages anywhere on Vancouver Island, existing mortgages and agreements purchased. P. O. Box 231, Victoria; P. O. Box 3354, Courtenay.

MONEY AVAILABLE
Low rates for First or Second Mortgages. Interim Financing. Building Loans. Refinancing.
P. R. Brown and Sons Ltd.
762 Fort St. 385-3435

MORTGAGE MONEY
First mortgages available up to any amount at current interest rates. Quick decisions.
BROWN BROS. AGENCIES LTD.
1125 Blanshard 385-8771

$200,000 TO INVEST
Investors headquarters. Conventional and private funds available for 1st -2nd -3rd mortgages. Also interim building loans.
BILL WESTCOTT 385-5761
D. F. HANLEY AGENCIES LTD.

MONEY TO LOAN
LOW INTEREST
Call B. J. LeDuc at M. P. Teller Securities Ltd., 912 Douglas Street, 386-1214 or res. 386-3975.

233 MORTGAGE LOANS AND INSURANCE

INSTITUTIONAL AND PRIVATE FUNDS AVAILABLE
1st and 2nd MORTGAGES also
EXISTING MORTGAGES BOUGHT AND SOLD
K. M. JACOBSEN
386-1361 658-8679
Canada Permanent Trust
Real Estate Divison

CONVENTIONAL MORTGAGES
The Bank of Montreal has mortgage monies available for existing residential property and for new residential construction which includes loans for construction or purchase of residences and duplexes for investments or rental purposes. For further information please contact The Branch of The Bank of Montreal nearest you.

CASH FOR YOUR MORTGAGE or agreement for sale. Quick decisions and highest prices paid. M. Braithwaite, Financial Survey Ltd., 384-9305, Res. 592-0536.

234 MORTGAGES FOR SALE

1ST MORTGAGE $14,000 AT 10½%. $152 per month. 3-year term. Post-dated cheques. Property value $19,000. Victoria Lake View home. Phone Rae Investments Ltd., 757 Courtney, 388-7891.

235 WANTED TO BORROW

$24,000, FIRST MORTGAGE AT 10%, 5 YEAR TERM. FOR DETAILS CALL MR. McKENZIE 386-7521. BOORMAN INVESTMENT CO. LTD., 1111 GOVERNMENT STREET.

$20,000 SECOND MORTGAGE needed with good covenant, interest only until end of 3-year term. 388-6688.

WANTED:
Long and short term funds required by local builder-developer. Interest from 9½ to 16%. 383-3453.

240 BUSINESS OPPORTUNITIES

IN BUSY CAMPBELL RIVER
Corner grocery in strategic location showing good profit and with lots of room for expansion of store and or other revenue buildings on large property. $20,000 will handle including $7,500 of clean stock. For details call or write Frank Stapley, at Nanaimo Realty (Vic) Ltd., 890 Island Highway, Campbell River, B.C. Phone 287-8894 days, or eves. call 287-6779.

ALSO IN CAMPBELL RIVER
Thriving Drycleaning and Laundry business in excellent location—full line of equipment, capable of handling increased business. Large 2-bedroom apartment attached to premises. Priced at $59,000, this will be a real money-maker. Call Frank Stapley at Nanaimo Realty, 990 Island Highway Campbell River, B.C. Phone 287-8894 days, or eves. call 287-6779.

BUILDING AND PROPERTY TO LEASE
Locate a branch of your business in busy Campbell River. We have listings of buildings and property for sale or lease. Contact Frank Stapley at Nanaimo Realty, 890 Island Highway, Campbell River, B.C. Phone 287-6770 days, or call 287-6779 eves.

HARDWARE STORE
FULL PRICE $5,000
DOWN PAYMENT $2,900
Plus stock (approx $8,000) at cost. Excellent location in Cadboro Bay. A perfect spot for a person capable of servicing appliances and lawn mowers. Move fast on this one.
GORDON HUTTON—477-5952
NATIONAL TRUST—388-5451 (24 hrs.)

FOUR-PLEX
$46,000
Located close to Jubilee in a good rental area. Present income $505. Can be more. Stove and fridge for each suite included. Existing 1st mortgage of $32,000 at 8% payable at $250 per month, no term. If you are looking for revenue property with owners quarters, call me on this.
384-8124 J. F. COLWELL 592-9828
Pemberton, Holmes Ltd.

SPORTING GOODS
ESTABLISHED 40 YRS.
A well established business that shows a great deal of promise for the right party. Full price $23,900. Past 3 months profit show $1,700. ML 2294.
FOR DETAILS CALL NOW
JACK DAVIS 382-2157 (24 hrs.)
Western Homes Ltd.

DRYCLEANING OPPORTUNITY
Terrific business in a prestige location. A real money maker with tip-top equipment. Profit and Loss shows good return. For further particulars call
AUDREY CROTHERS
386-7521 385-4645
Boorman Investment Co. Ltd.
1111 Government St.

"BE INDEPENDENT
BE IN BUSINESS FOR YOURSELF"
A Resthome under $97,000. Very well maintained with no vacancies. Fairfield centrally located. Comfortable living suite for you and your family. Ask about this successful operation.
386-2111 ROY KAISER 477-6813
MONTREAL TRUST

RESTAURANT
DINING LOUNGE
Prime downtown location and the decor is pleasing — seats 52 people. Equipped with a bar ideal for a couple capable of catering to special type of patron. Price $24,700. J. J. WILLIAMS, 386-2955 or Res. 479-1163. (P.S. Try for your own terms.) Mayfair Realty.

YOUR OPPORTUNITY — BUY THIS going concern. Specializing in European foods and imports. Showing a good return and potential for greater profits. Make a good living and give yourself the opportunity to live in this wonderful district of Courtenay. Contact FRED PARSONS or CHARLES DOVE, c/o Anderton's Real Estate, 526 Cliffe Ave., Courtenay, B.C.

DEVELOPER'S OPPORTUNITY
Approx. 4.5 acres within 1 block of Highway and 4 blks to Colwood Shopping Centre. At present there is a 4-yr.-old 2-bdrm. house and a new barn on property. For further details as to price, etc. phone WILF DAVIES, 388-6231 or 656-5298. Island Pacific Realty Ltd.

TINKER, TAILOR OR?
Store with 950 sq. ft. down, plus nice 2-BR apartment above. Located in choice area. Owner retiring for health reasons. This one may be your prosperous future.
NORMA SAUNDERS
478-5561 642-3455
BLOCK BROS. REALTY

NANAIMO
$100,000 year corner grocery with established business in growing neighborhood, motel, garages. McDonalds and apartments in immediate vicinity. $7,000 in stock, 2-bedroom living quarters, garage, large corner lot. $90,000. By owner, phone 754-5652, Nanaimo.

THE FABRIC TREND
Own your own fashion fabric shop — More people sew their own! And for those who don't, the contract sewing business is already established. To view:
388-4271 L. ZIEGLER 592-1768
J. H. Whittome and Co. Ltd.

RESTAURANT
Family Business—pleasant surroundings — "all new" in shopping plaza. Call 388-4271 L. Ziegler 592-1768.
J. H. Whittome and Co. Ltd.

IF YOU ARE A TRADESMAN OR small businessman whose business would benefit from good management, sales organization, and financial backing phone 386-0130 weekdays after 7 p.m.

BOOK and GIFT STORE Business, Be self employed. All offers or trades considered. Fine Opportunity Asking $6,900. McCandless Realty 383-6111, or 592-1981.

COMPANY MARKETING AN innovation in recreation offer franchise opportunities throughout British Columbia. Write Victoria Press, Box 103.

FOR SALE VERY ATTRACTIVE variety store. Reason for selling due to illness. Victoria Press box 108.

240 BUSINESS OPPORTUNITIES

"The Professional People"

OWN YOUR OWN BUSINESS

1. SALES AND SERVICE. A rare opportunity to walk right into a thriving business in downtown Victoria. Sales nearing the half million. Net in excess of $25,000 after owner-operator's salary of $20,000. Retirement is reason for selling. INVESTIGATE NOW. Phone B. E. JEFFERY at 598-3321.

2. OAK BAY RESTAURANT. The warm friendly atmosphere in this licensed restaurant really shouts "TAKE YOUR FAMILY OUT TO DINNER". Quality equipment, clean and very functional premises for easy operating. INVESTIGATE NOW. Phone B. E. JEFFERY at 598-3321.

A HOME AND BUSINESS WITH A FUTURE. NOW.
HERES REVENUE WITH EXCELLENT LIVING QUARTERS AND SEVEN FURNISHED ROOMS PLUS LARGE MODERN KITCHEN, LOVELY LIVING ROOM, LARGE EATING AREA, Separate dining room, music room and reading room. Excellent condition located in quiet beautiful area. It can provide you with security for your retirement, increase in the value of your investment and an exciting way of living in the company of very nice guests. ENJOY OWNING and operating this beautiful kept Rest Home offered at $61,000. including property, building, furniture and equipment. For further details please call:
Mr. W. G. Moore 658-8681
Mr. S. W. Clendinneng 477-5462
BLOCK BROS. REALTY LTD.
477-1841

LAKE COWICHAN RESORT
$150,000
Approximately five acres with 500' waterfront. Self contained view units; Boating, Swimming, Skiing, Fishing, Tenting, Trailers. A magnificent property with exceptional accommodation for proprietors. A wonderful opportunity for one or two families to enjoy semi-retirement in idyllic surroundings. A substantial payment is required. For full particulars and appointment to view call MR. YELLS 383-5039 in Victoria or MR. WINFRY 748-8964 in Duncan. MLV182.
J. H. Whittome and Co. Ltd.
Victoria 388-4271 Duncan 746-6161

FAIRFIELD REST HOME
A gracious home equipped for 5 senior citizens — in immaculate condition with everything available for efficient operation. A home and business combined at the reasonable asking price of $37,000. MLS 2523. To view please call
HAZEL CLARKE or NORMA HILL
386-2911
Shirley Philps Homefinders Ltd.

ATTENTION BUTCHERS
First time offered. 17½ acres of prime land, fronting on 3 roads, level, on water, near sewer, 3 large houses, fully equipped workshop and barn. Present operation includs excellent income with tremendous potential for subdivision. Ideal set up for partners. $150,000, Clear title. Good terms can be arranged. For full details contact Elmer Bryan,
Block Bros Realty Ltd.
490 Trans Canada Highway
Duncan, B.C. 746-4175

GUEST HOUSE — $79,000
Choice Rockland Area — This fine guest home is not a conversion, comprises 20 guest rooms plus 4 rooms for owner, stainless steel kitchen, gracious large dining room and lovely guest lounge. Owner will take trades of house, mortgage, etc. For sale for health reason. Opportunity here! Good income and living for the right party. Details from Herb Hodgson 382-3635. Gordon Thomas 592-2087. Office 384-7128. Douglas Hawkes Ltd.

REST HOME
FAIRFIELD DISTRICT
Located close to park and waterfront. Licensed for 12 clients. All large rooms, six baths. Most modern features include, closed in sun deck, wall to wall carpeting, new furniture, each unit has telephone and cablevision connections. Present clients have resided in home 3-5 yrs. Experienced staff willing to stay. For more information call ALBAN BOWES, 479-5693 or 385-5741.

SPECIALTY SHOP
Ladies Specialty Gown Shop. Business only, grossing approximately $75,000 per annum with unlimited potential. This is rare opportunity to step into an active business with highest possible established reputation in preferred downtown location. Priced at $31,500. For more information, CALL RON SEDGER OR PATRICIA SEDGER
382-8117 or 479-3673
NEWSTEAD REALTY LTD.

MEAT MARKET AND LOCKERS
Good business in excellent upisland community. Good lease. Fixtures include ice block maker, two scales, power saw, compressor, sausage maker and grinder-slicer. Financial statements available.
FRED JACKSON
Off. 477-1841 Res 477-2537
Block Bros. Ltd.

CALGARY BEAUTY SALON
Establish for over 10 years in the busiest shopping Mall, this well established salon is for sale due to the owner's retirement, who may consider terms for the right buyer. For further information call or write MR. C. HOWES, 252-4947. TERRAGREEN PROPERTIES LTD., CHINOOKRIDGE CENTRE, CALGARY.

UNLIMITED POTENTIAL
FOR AN AGGRESSIVE OWNER
Fully operational independent drycleaners with extensive inventory. Business and equipment is less than two years old and located in expanding shopping centre. Excellent value at $38,000. Phone for complete details.
388-4271 RICK KINNIS 477-9394
J. H. Whittome and Co. Ltd.

2 ADJOINING FARMS 3.41 ACRE, 703.8 sq. ft. frontage and main rd. and 253.9 deep. Possible development for warehouse. There are 3 homes, greenhouse, barns, sheds etc. Beautiful property, Glanford area and P. Bay Hwy., Further details call Doris Adams, 658-8105—385-2458.
Byron Price and Associates Ltd.

FOR SALE BY OWNERS, 4-BAY service station at Campbell River, established 15 years, recently renovated. The appraised value of building and land at $45,000 exceeds purchase price. For information phone 923-4490, after 6 p.m. 923-6639 and 923-5293.

TINKER, TAILOR OR?
Store with 950 sq. ft. down, plus nice 2 BR apartment above. Located in choice area. Owner retiring for health reasons. This one may be your prosperous future. Norma Saunders 478-5561 or 642-3455.

COIN LAUNDRY BUSINESS well established, with mostly all new machines, modern building and property. $48,500 for clear title, nets approximately $8,000 per year. Box 864, Chemainus, B.C.

FISH AND CHIP SHOP
A real active shop. Serving a large area. Eat in or carry out trade. Tip top equipment. Terms available. Only $22,000. KEN WRIGHT 598-2183, HARRY WOOD. 592-2647. MLS

BOOK STORE
Used and new, 2 years old, good income, $6,500 full price. 4185 Main, Vancouver. 874-8013 or 874-9219.

INVESTORS FOR LARGE CHARtered yacht, to operate B.C. waters. Write for complete details, Victoria Press. Box 131

STORE FOR RENT. CENTRE OF downtown area. $110 per month on short term lease. 388-7721 or 477-5258.

240 BUSINESS OPPORTUNITIES

LOWER VANCOUVER ISLAND
TRAILER PARK
(1) 12.6 acres of beautiful trees and hills only 6 miles from Victoria on Trans Canada Highway just next door to lake and natural park. Trailer Park consists of 2 bedroom home, store and office, 20 mobile home sites, 20 Travel trailer hook-ups, 79 camper sites, plus washroom, dumping station etc. M.L.S. No. 1279.

HUMPBACK ROAD
TRAILER PARK
(2) 114 acres of beautiful trees and trails with man-made lake, 40 trailer sites, 2 bedroom home. Wahroom etc., owner is presently clearing for another man made lake plus an additional 150 campsites, the potential here is unlimited. M.L.S. No. 1921. For more information on above listings call
C. M. (BUD) FORBES
MONTREAL TRUST
652-2950 386-2111

A FAMILY AFFAIR
This rest home is just right for a husband and wife team. Located in prime area in Courtenay on beautiful Vancouver Island. The present owners have accommodation for 25 guests. Fully equipped and in excellent condition. Realistically priced at $135,000 with $55,000 down payment and the vendor will arrange the balance on easy terms.
For further information and financial statements, call
GEORGE A. BISHOP
334-3124 334-2582
NANAIMO REALTY (COURTENAY) LTD.
Courtenay, B.C.

WISH TO SELL YOUR BUSINESS?
We are considered very successful budiness brokers in small or large ventures and will give you our opinion of the value you may expect to receive, without any obligation. We will treat your inquiry in the strictest of confidence. A phone call will assure you of a personal interview.
Phone J. T. MILLS 385-3411
Ker and Stephenson,
680 Broughton St.

BAKER'S DELIGHT
VICTORIA BAKE SHOP
ONLY $39,500
If this is your specialty we invite your earliest inspection of this most successful bakery operation that should gross over $100,000 in this year's business. Our client has built up a most enviable list of steady hotel and restaurant trade plus a large and growing pick-up business. Price includes a complete inventory of quality equipment and good terms are available. For detailed statement please call
C. A. CLIFF ANDERSON
477-3994 or 384-8126
Pemberton, Holmes Ltd.

DOWNTOWN CAFE
Tables and chairs for 45, counter stools for 13. This established business is located in one of the busiest sections of the city catering to tourists and business folks. Kitchen, fixtures, etc. clean and in good condition. Owner now retiring. Take over now or in the new year. Asking $31,500 Profit and loss statement available to interested parties.
ML 2058
385-7721 CLIFF SALMOND 477-3626
GARDNER REALTY LTD.
899 Fort Street

URGENT
VENDOR DESPERATELY WANTS TO DISPOSE OF THIS WELL LOCATED DOWNTOWN SPECIALTY RESTAURANT DUE TO ILL HEALTH. MUST MOVE TO INTERIOR CLIMATE. SUITABLE FOR OWNER OPERATION. ASKING $31,000. OPEN TO OFFERS ON THIS SACRIFICE PRICE. INFORMATION AND VIEWING STRICTLY BY APPOINTMENT.
G. H. WILLISCROFT
386-1341 24 HOUR SERVICE
A. E. LEPAGE WESTERN LTD.

SMALL CATERING SERVICE and government cafeteria concession. Cash offers only. 383-8867 or 605 Calvin Road.

$2,000 BUYS SERVICE BUSINESS. Established clientele. Minimum competition. Will train. Victoria Press, Box 143.

DUE TO GOVERNMENT REGUlations, partner required. P.O. Box 36.

241 BUSINESS OPPORTUNITIES WANTED

HAVE A SMALL AMOUNT OF capital. Wish to take over profitable business. Will connider part ownership or starting a new business with good profit potential. Victoria Press, Box 142.

244 REVENUE PROPERTY

OAKLANDS AREA
WALKING DISTANCE TO SIMPSON SEARS
LEGAL DUPLEX LIKE NEW
EXCELLENT BUY $31,000
It's unique, its practical, a terrific buy. A lovely 2 bedroom stucco home plus a separate one bedroom home, both completely self-contained and completely separate. Let the tenants help pay your mortgage and still have all the amenities of a separate homt. View by appointment only.
RON MacDONALD
386-2111 477-8956
MONTREAL TRUST

CAN YOU BELIEVE?
—Quality
—Graciousness
—Spaciousness
—Plus Economy
It's all in this elegant revenue home in Fairfield. 3 bathrooms. Attractive 2-BR suite. Present vendor boards 3 students. Can accommodate 7. Yours for only $41,500. For more good news call Olive Webber 478-5561 or 478-7733 or Vi Barringer, 478-5561 or 385-3693.
BLOCK BROS. REALTY

INVEST NOW
In this strategically locafed lot with a modern 2 bedroom home for the owner and 4 extra rentals as well to pay the balance. With a reasonable down payment on the full price of $49,000 owner will carry some finance. Do not overlook the fact that this property is also commercial zoning and will no doubt increase in value while you enjoy living here. For full information contact STAN JAMES, 592-3740 or WAYNE SCOTT, 479-6087, Mayfair Realty, 386-2955.

3 SUITES
An older home professionally converted into three 1-bedroom suites. Building in A-1 condition, ample parking and backyard fenced in. Good rental area. Asking $31,900. For full information please call Mr. Simons, 386-1341.
A. E. LEPAGE
BOULTBEE SWEET LTD.

76 SUITES
9.8% return on invested capital, existing no-term $488,000 1st mortgage at 7½%. Excellent cash flow.
D. F. Hanley Agencies,

WAYNE STRANDLUND
388-4294 477-2888

DOWNTOWN LOCATION
Older downtown apartments. Showing excellent percentage return on invested capital and registering continual increase under good management. Appointments only. Will look at offers. Asking $180,000.
G. H. WILLISCROFT
386-1341 24 HOUR SERVICE
A. E. LePage Western Ltd.

CITY DUPLEX
JUST LISTED
Up and down, 2-bedroom suites, each has its own entrance, meters, hot water tank, thermostat, and laundry connections. High quiet location among good homes. Ample parking. Exclusively listed at $32,750.
LEVERTON REALTY 385-8012

DANDY DUPLEX
842-844 SEVENOAKS RD.
Rented at $115 monthly each side. Spacious lot. Redecorated throughout in good condition. Excellent investment for only $24,900.
384-8126 MR. GREENE 385-0795
PEMBERTON, HOLMES LTD.

BY OWNER, SIDE-BY-SIDE DUplex. Full basement, drive-in garage, fireplace in living room, kitchen. 2-bedrooms and 1 down. Asking $38,500. 479-2939.

244 REVENUE PROPERTY

TRADE
YOUR
ACREAGE
MORTGAGES
DUPLEXES
OR EVEN CASH
ON THESE
FINE APARTMENTS
33 SUITES
15 SUITES
4 SUITES
Owner wishes to re-arrange his investment portfolio. Make an offer.
Jim Brownlee 385-2481
Swinerton, Stewart Clark, Ltd.

Great Financing
Fairfield Triplex
$33,900
Try your offer on this excellent home with revenue from the 3 suites. Vendor will carry the mortgage with $5,000 down. Close to the sea with good views. All suites have separate entrances and completely self-contained. For further details please call
Carolynne Perry
386-2911 or
479-7041
Shirley Philps' Homefinders Ltd.

1. BEST OF FAIRFIELD — near sea and park. Five self contained fastefully furnished suites. Building in good condition, permanent tenants, $50,000 price range.
2. CHOICE DUPLEX — close to 2,500 sq. ft. of beauty and charm. View over the harbour. Treed lot, economic living; lower suite — $185.00 per month and owner's upper suite. Asking $36,000 only.
3. TERRIFIC VALUE — 4 plex. Two 2 bdrm. and two 1 bdrm. suites. Lot 100 x 138, Fernwood area. $64,000.
MRS. O. ZACHARY 386-7521 or 592-2265
Boorman Investment Co. Ltd.
1111 Government St.

LEGAL DUPLEX
10 YRS. OLD, $27,000
Excellent revenue on both 3 bedroom units, close to shopping — dead end street, nice sea views. Good sized yard, extra storage and utility building. For appointment call:
EVELYN PERSICKE
479-1667 383-3929
J. H. Whittome and Co. Ltd.
Royal Oak Branch

ELEVEN SUITE
Apartment Hillside
Two 2-Bedrooms and nine 1-Bedrooms Newly decorated with excellent tenants. The building has oil fired hot water heat, a laundry room and excellent storage area. There are several small interest mtges. that can be assumed or can be refinanced. Priced at $135,000.
388-4271 RICK KINNIS 477-9394
J. H. Whittome and Co. Ltd.

RED HOT SPECIAL
25 SUITE MODERN APARTMENT VIEW OLYMPICS AND STRAITS
EXCELLENT RENTAL AREA
ESQUIMALT
LOW RENTS
GREAT POTENTIAL
NO VACANCIES IN 4 YEARS
SHOWS CLOSE 10% NET
ASKING $255,000.00
FLEXIBLE FINANCING
CALL J. B. YOUNG 598-1818 OR 383-4124
PARK PACIFIC INVESTMENTS LTD.

CAN YOU BELIEVE?
—Quality
—Graciousness
—Spaciousness
—Plus Economy
It's all in this elegant revenue home in Fairfield. 3 bathrooms. Attractive 2 BR suite. Present vendor boards 3 students. Can accommodate 7. Yours for only $41,500. For more good news call Olive Webber 478-5561 or 478-7733 or Vi Berringer 478-5561 or 385-3693.

ROOMING HOUSE
FAIRFIELD
$39,500
This excellent revenue property has 7-rooms grossing $425. p.m. plus a 1-bedroom owners suite. Situated in a prime rental area with never a vacancy. For additional information please call:
LARRY M. BROOKS
384-8126 478-2918
Pemberton, Holmes Ltd.

COLWOOD
DUPLEX
Only 2 yrs old—2 BR each side. Full basement. Sep. furnaces. Asking $35,500 with $3600 down. Vendor will consider trades. What have you? Phone F. Colombin Res. 385-3033 or 385-5741.
OLYMPIC REALTY LTD.
493 Burnside E

SIX SUITES
Stucco Apt. Block
Excellent building in good rental area. Five one-bedrooms and one two-bedroom suite. Call for complete details:
477-9394 388-4271
RICK KINNIS
J. H. Whittome and Co. Ltd.

TRIPLEX—HAULTAIN
Located in good area for rentals, this 3-suite conversion showed net of $2,400. in 1971 for the three suites and 3-piece garage. Absentee owner has lowered the price to $22,000 for quick sale. Possible financing with minimum of $5,000 down. Appt. only with Wilfred Davis. 388-4271 or 658-5276
J. H. Whittome and Co. Ltd.

$47,900 FULL PRICE
Fantastic holding property with approximately 9 per cent yield while you wait. Large solid older rooming house with 11 rooms and vacancy rate of almost nil. Grossing $585.00 per month. For further particulars please call CHES HAYS 384-8061 or Res. 477-8324
Royal Trust Co.

TRIPLEX $27,900
Trade your lot, equity in acreage or single family home or pay $8,500 cash as down payment. 2—one bedroom and 1—two bedroom self-contained suites. Must be sold. Early possession. ML 2125. FRANK BEAMISH, 385-2471 JOHNSTON AND CO. LTD.

ESQUIMALT 6-PLEX
TODAY'S BEST BUY
Modern only 13 years young
Grossing $10,500, Low Expenses
4x2 Bedroom, 2x1 Bedroom Units
Suit resident or absentee owner
Terms—Already well financed
TED BOWDEN—479-1479
NATIONAL TRUST—386-2961

DUPLEX
Realistically priced at $22,900.00
Lower apartment — 1 bedroom
Upper apartment — 3 bedrooms
Call B. J. LeDuc or E. C. Craik at 386-1214 or 658-8655.
M. P. Teller Securities Ltd. — 912 Douglas Street

NEW SXS DUPLEX
UNIVER

250 HOUSES FOR SALE

Island Homes Ltd.
386-7545
2504 DOUGLAS ST.

OPEN HOUSE
419 DAVIDA AVE.
1:30 TO 5:00 P.M.
WED., THURS., FRI., and SAT.
Immaculate 3-bedroom family home in the popular Gorge area — one and a half sets of plumbing. Separate spacious dining room, plus large kitchen with eating area. Utility for washer and dryer. Rec. room — Large fenced lot — Close to buses, schools and stores. A pleasure to show at $24,500 with good financing available. Call Bill Palfrey 386-7545.

OPEN HOUSE
SAT. 1:30 — 4 P.M.
966 JENKENS ROAD
Located OFF JACKLIN RD. — COLWOOD in a very desirable area. This attractive home NESTLED in the TREES ON A ¼ ACRE LOT could be purchased with an EASY DOWN PAYMENT of possibly $4,000 with payments of AROUND $200 PER MO. OWNER will carry the FULL MORTGAGE so will avoid high costs of financing. The attractive interior consists of W.W. carpet, 3 big bedrooms, 2—4-pce. bathrooms. Lge. L.R. with raised hearth F.P. Nice D.R. with glass doors to sundeck. Roomy modern kitchen with built-in Range and oven. Full high basement, Oil-O-matic heat. Wired and plumbed washer, dryer. LISTED AT A PRICE THAT IS MORE ATTRACTIVE TO YOU THAN IT IS TO THE VENDOR. Call Ken Jensen, 386-7545 or 592-9079.

GORGE AREA—Excellent family location. This very attractive 2-bdrm, full basement home is in excellent condition, with exception of a few minor improvements that could be done BY A HANDYMAN. All rooms are generous in size and, yes, there is a big dining room and extra large kitchen. All major services have been renewed. SAVINGS are reflected in the asking price. A down payment of approx. $3500 could apply, with payments of approx. $180 per month. Call Ken Jensen, 386-7545 or 592-9079.

LAKE HILL
2 BEDROOMS PLUS
DE LUXE SUITE
Immaculate home in prime residential area. Cathedrll entrance to spacious bright living rm. with Fir.-to-ceiling fireplace and new W.W. Broadloom; feature ribbon grain mahogany running through to lge. din. rm. with dble. glass doors to sundeck. Superb kitchen with many features, including deluxe built-in range, 4-pce. vanity bath and 2 excellent bedrms. Lower level has lovely in-law suite, Sep. entrance, panelled liv. rm. with 2nd fireplace, lge. 16 ft. bedrm., 3-pce. bath and kitchen. Ph. Morris Lund, 386-7545 anytime.

UPPER LANSDOWNE
Delightful bright, 3-B.R. home, with L-shaped L.R. and D.R. with W.W. over hardwood. Very convenient kitchen with eating area and door to patio. 1½ baths. Rumpus room with fireplace. Sundeck over double carport. This home is absolutely immaculate throughout. A real buy at $45,000. Please call Ron Crow 592-4989 (anytime).

WALL and REDEKOP
1820 Blanshard
386-8321

Esquimalt
$22,500

If you like an older but nicely renovated home, then this is for you. If you want 2 bedrooms, a pantry off the kitchen and a fireplace in the living room, then this is for you. If you need a den or recreation room to "get away from it all", it has this too. And if you're a gardener, you'll enjoy the vegetable plot in the well-kept back garden. Close to all conveniences and in a nice location, this is the one you can't afford to miss! Priced right for quick sale. Call Karen Amyotte at 386-8321 or 384-0893. MLS 2572.

East Saanich
$25,500

Enjoy country living with city amenities. Three-bedroom home, very large lot (65x260), garage, extra room in basement, king size kitchen plus eating area, wall-to-wall carpet in living room. To view call Margaret Bridger at 386-8321 or 388-5868.

Vic West
$26,500

Duplex — very large upstairs suite, 3 bedrooms, fireplace in living room and lower suite suitable for owner occupancy has 2 bedrooms, living room and large kitchen. Call Margaret Bridger or Eleanor Bray at 386-8321 or 388-5868. MLS 2456.

Fairfield
$29,900

Immaculate home, beautiful park-like lot, living room has fireplace, modern kitchen, roomy dining room, fully developed basement. Call Eleanor Bray or Margaret Bridger at 386-8321 or 592-1130.

East Saanich
$39,900

First time offered — lovely executive home in University area. Beautifully landscaped, close to schools and shopping, sea view from living room. This home has everything — fireplace, separate dining room, eating area in kitchen, built-in dishwasher, completely carpeted, large sundeck, laundry room, den-office, 2 extra bedrooms. English pub style recreation room, brick fireplace. Many additional unique features in this well-cared-for home. See it today with Margaret Bridger, ring 386-8321 or 388-5868.

A. BERNARD and CO. LTD.
655 FORT ST. 384-9335

CORDOVA BAY AREA
PRICE REDUCTION
Attractive 1150 square foot stucco bungalow situated on 1 ACRE of park-like grounds, offering privacy and seclusion, plus SWIMMING POOL. Large living room with fireplace, dining area, spacious kitchen with good size eating area, 2 large bedrooms, 4-pce. bathroom and separate laundry room on main level. Extra bedroom, 28x13. REC. ROOM, workshop and storage on lower level. Separate garage, plus large paved area for additional cars, boat or trailer. Attractive financing available, and should qualify for VLA. Sale is urgent as present owners have bought. (M.L. No. 2112). Priced for quick sale at
$39,000
Wil Wilson, 384-9335; 479-4328 res.
Mr. Belcher, 384-9335; 382-2848 res.

BY BUILDER
$39,900. This unique design situated on a treed ½ acre in North Saanich's Lands End, offers character home adaptable for convenient family living. 1,350 sq. ft., post and beam, fireplace, double carport, paved driveway, full basement, sundeck, barbeque. Seaview. By viewing now, the interior paint, wall-to-wall carpet, cabinets and floors can be finished to your personal taste in time for Christmas accommodation. Really must be seen. 656-4454, 656-3868.

250 HOUSES FOR SALE

FOR SALE
Royal Trust
"THE SIGN THAT SELLS"
3400 DOUGLAS ST.
384-8001

OPEN HOUSE, CORDOVA BAY
SAT. 1-4 P.M.
5366 PARKER AVE., $33,900
3-bedrooms, dining room, living room with fireplace, wall-to-wall carpet over hardwood. Full basement, attached garage, elec kitchen with range and oven. Immaculate condition. Large landscaped lot. Prior viewing JACK MAYBIE or STAN SAGE 384-8001 MLS.

OPEN HOUSE
4020 HARO ROAD
SAT. 1:30-4:30
Delightfully different post and beam living and dining room overlook the beautifully treed secluded yard. 3 bedrooms (master 3-pce. ensuite). 4th BR plus 2-pce. powder room. Huge rumpus and office down. Value plus at $42,500 in this desirable Cadboro Bay area, close to beach accesn. View with JOYCE MILLER, 384-8001.

1671 McKENZIE AVE.
Is a pretty semi bungalow, clean as new and far more charming than most. Yes, the complete package: formal garden, coach-house and greenhouse included. 2 bedrooms completely separate D.R., delightful L.R. living room, copper hooded F.P. The Full basement has an English pub style fun room. DAR GARSIDE 384-8001.

LANSDOWNE — OAK BAY
PLYMOUTH
3-bedroom home built 1960. Shake roof, old brick and cedar siding exterior. Master bedroom 13x14 with en suite and private patio (one of two). Large rumpus room with book shelves and picture window. Living room 20'6"x14' with feature old brick fireplace. Kitchen with eating area (15.8x10.8) with large picture window. Fair price, $47,500. TREVOR MILSTED, 384-8001 or Res. 385-1171.

CLOSE IN
This spotless home has a lot to boast about:
1—High view location
2—Spacious living room with R-H granite fireplace.
3—Dining room with sliding glass doors to secluded sundeck.
4—3 bedrooms (master king size en-suite)
5—De luxe 4-pce. vanity bath
6—Full basement with fantastic 17x37 rec. room, 2-pce. bath, wired for W-D. Good value at $37,500.
BRUCE McILROY 384-8001

LOTS OF CHARM
That is what you will find in this cozy bungalow situated in Esquimalt. Spacious 15x19 living room with brick fireplace. Sep. dining room. Cab. elec. kitchen with eating area. 3 bedrooms on the main and 1 in the basement. Large lot with many shrubs and trees. Only $24,900. BRUCE McILROY 384-8001.

CUSTOM BUILT
4-bedroom, 1½-bath home on 1½ acres of valuable land. House is spacious with 3,000 sq. ft. of living space and a pleasure to show. Price is right at $53,500.
384-8001 BUD ZUCK 382-0349

FACTS ONLY
Special part of James Bay near Parliament Buildings. Large lot and zoned. Part basement, 2 BR bungalow. Fine LR, oak floors, heatilator fireplace. New w-w in bedrooms, completely redecorated. Couldn't be better for a retired or working couple. Make your own offer and terms on $19,200
DAR GARSIDE.

$47,900 FULL PRICE
Fantastic holding property with approximately 9 per cent yield while you wait. Large solid older rooming house with 11 rooms and vacancy rate almost nil. Grossing $585.00 monthly. For further particulars please call
CHES HAYS 384-8001 or Res. 477-8324 Royal Trust Co.

SEAVIEW
Over 1 acre with a magnificent view of Trial Island and the surrounding waters, over the Victoria Golf Coub. A large 12-plus room home with the charm of age. A swimming pool and a view from the hill behind the home from Race Rocks to 10 Mile Point. 4,300 sq. ft. of spacious living. Only $63,000. View by appointment with JOHN MORRY, Res. 592-9770 or 384-8001.

LANGFORD RETIREMENT SPECIALS
Two bedrooms, electric heat, separate garage and workshop, greenhouse, large lot with fruit trees, close to shops and bus. On a quiet street. Only $18,900. Another two bedrooms, oil heat, sliding doors to rear patio. Close in. $21,200. Call ALMER OLSON, 384-8001.

P.
R.
B.
P. R. BROWN & SONS LTD.
The PEOPLE to SEE ARE P.R.B.

OPEN HOUSE
2878 INLET ROAD
$17,950

SAT. — 1:30 TO 4:30
Cozy stucco bungalow — ideal for retirement. Living room with fireplace and separate dining room or den with fireplace. Absolutely spotless and on an attractive lot.
477-4452 J. P. H. EVANS 385-3435

—P.R.B.—

LANGFORD
FAMILY HOME
One-year-old stucco and siding four-bedroom home with basement at ground level. One bedroom and family room downstairs. Wall to ceiling marble fireplace in expensive shag carpeting in living area. Gleaming hardwood floors in bedrooms. Attractive vanity bathroom and lovely kitchen. Sliding glass doors to covered sundeck. Large lot 68x138 complete with fish pool and concrete block fence. Asking $27,900 and taxes are only $340 gross.
GEORGE S. LEE.
Office 385-3435 Home 478-1903

—P.R.B.—

4-MILE CIRCLE

Large lot over 13,000 square feet with trees and view.
$7,000
For plan and other details phone:
385-3435 PAT MUSTERS
P. R. BROWN and SONS LTD.

—P.R.B.—

P. R. Brown and Sons Ltd.
762 Fort St., Victoria, B.C.

SEABOARD
NEW HOMES
3317 Kingsley Street, Mount Tolmie area, 3 bedrooms, W-W carpet, 1½ baths, landscaping, one year guarantee. Move in immediately. $29,900. Drive by and call for viewing. We also have several lots in Gordon Head and Central Saanich and will build to suit. 652-1526, 652-2578.

3 Bedrooms — $20,900

Excellent value in this neat bungalow with L.R.; large kitchen with dining-area; separate utility room and large 75x166 lot. Low taxes.
Joan Hopper
CITY BROKERAGE LTD. 386-3547

250 HOUSES FOR SALE

JOHNSTON
REALTORS-APPRAISERS
SINCE 1903
1306 BROAD ST. — 385-2471

OPEN HOUSE
WATERFRONT
$55,500
7164 BRENTWOOD DR.
SATURDAY, 1:30-4:30
Rustic 1,500 sq. ft. home with character. Pleasant viewn over sparkling water from the comfortable 23'x14' living room with large slate fireplace and bay windows, separate 14'x9' dining room for those entertainment evenings, cosy 11x9 den with glass doors to spacious sundeck for outdoor living overlooking the water. All-electric kitchen with built-in stove, oven and dishwasher. Two bedrooms. 14'x10' and 11½'x10½' each with their own bathroom. 3-pce. bath on lower level. Double carport with turn-around and ample parking for boat or trailer. Gently sloping lot 75'x182'. A rare waterfront property in trees and lawn. Early possession. Call now. MLS 2494.
SI FLETT — 592-7451
BILL McCULOCH
385-2471 anytime 479-4487

LOOK
OPEN HOUSE
4239 SHELBOURNE STREET
1:30 - 4:30
SATURDAY

Immaculate, sparkling, well-landscaped 3-bedroom, 1½-bathroom home. Carpeted living room, dining room and hallways, large family kitchen with spacious sundeck. Full basement that has the perfect den or 4th bedroom. Family and TV room. Early possession. Asking price $33,900. To pre-view phone Frank Beamish, 385-2471 anytime. M.L.S. 2498.

QUICK!

Be first to call. Two-bedroom rancher located just south of Oak Bay Ave. Attached garage. Nice lot. Close to bus and shops. $24,500 with some terms. Call Simon Flett 385-2471.

BETTER BUYS
1—South Oak Bay — 2 bedroom retirement or starter nice living room with fireplace separate dining-room. Full basement. Small easy care lot — $26,300. Call J. B. Young, 598-1818 or 383-4124 anytime.
2—Oak Bay Willows — 2 Br. no step bungalow. Nice living room with F. P. Pretty fenced garden, quulet area. Asking $22,500. Call Robert Young, 384-3594 or J. B. Young 598-1818 or 383-4124 anytime.
3—Colwood — near new 3 Br. with 1½ baths with large lot — country views and view of Olympics. Lovely living room with raised hearth F.P. Nice dining-room with sundeck off. Full view basement with room for development. Sacrificed at $27,900.
Call Robert Young, 384-3594 or J. B. Young, 598-1818 or 383-4124 anytime.
4—South Oak Bay Manor type duplex — 3 Br. and 2 Br. with full basement. Tudor entertainment rooms with granite fireplaces — asking $55,000. To view call Robert Young, 384-3594 or J. B. Young, 598-1818 or 383-4124 anytime.

Park Pacific Investments

OOOO
OOOOOOOOOOOOOOOO
OOOOOOOOOOOOOOOOOO
OOOO OOOO
OOO HENRY OOO
OO OO
OO BITTERMAN OO
OO OO
OO LTD. OO
O O
O 2700 Government 386-2971 O
SAVE . . . $ $ $ . . . HUNDREDS
Why throw money away on higher commissions. Pay only 4% 4% 4% 4% 4% 4% 4% 4% 4% 4%

SIDNEY
18 MONTHS OLD
TOP GRADE SHAG CARPETS
Three bedrooms, one and a half bathrooms, living room-dining room in line, raised hearth fireplace, wall-to-wall shag carpets throughout.
Up-to-date "step saver" kitchen with family-size eating area. Sundeck.
Full basement with laundry room and unfinished rec room and workshop.
Carport with space for boat or trailer. Quiet street in lovely treed area of all new houses.
FIRM PRICE $17,900
Can be handled with $4,000 — down payment
ERIC A. MACFADYEN
386-2971 CALL NOW

ETTEMA REALTY
1802 Cook 383-7115

NO-STEP RANCHER
2, 3 OR 4 BEDROOMS
$27,500
2 bedrooms with den (or office) and sewing room (or bedroom). Large living room with fireplace. Large family room with sliding glass doors. 2 bathrooms. Delightful property. On the busline. Call JOHN FRASER anytime at 383-7115 or Res. 478-7361. MLS 1885.

ESQUIMALT
$17,900
3 bedroom, white stucco home. Modern interior. No steps. Low taxes. Call J. ETTEMA anytime at 383-7115.

PANDORA AVENUE
$18,900
6500 square feet lot in apartment area. Older home of 1400 sq. ft. all on one floor. 4 large rooms and a huge kitchen. Quite a solid house with good roof. Close to town. Call J. ETTEMA anytime at 383-7115. MLS 2545.

CENTRAL SAANICH
$33,450 2 BEDRMS. PLUS
A home of quality and individuality on a 75x150 ft. landscaped, attractively fenced, nicely treed property with rural outlook. The warm Mediterranean charm of tall brick arches and large covered patio faces you from the road. There's 1700 sq. ft. of like-new 2 yr. old quality accommodation under a lovely shake roof plus the patio! Spacious living room, lovely fireplace, ceramic tiled entrance with gorgeous carved door. Dining 'L' is 12.5'x9'8, big windows and pretty views with some sea. Kitchen is absolutely delightful with 12x10 family dining area. Master bedrm. is 13x12, there's a nice 2nd bedroom plus 10.5x10 study area that doubles for guest room. The bathroom is quality throughout and just beautiful. 20x19.5, the family room is big enough for billiards and hobbies. Big windows throughout for bright rooms. No basement but fully concreted 5 ft. high storage. Many, many extras. To view call Gray Lorenzen, 652-1638
Malahat Realty Ltd.
Box 40, Mill Bay.

HANDYMAN SPECIAL
Half acre lot, partly framed house, about 650 sq. ft. Trees, gravelled driveway, gravel septic tank field, some plumbing. Architect plans for house, 26 Lake Crescent Rd., Lake Cowichan. Residence or summer house $10,000 or make offer. Write Box 626, Lake Cowichan.

250 HOUSES FOR SALE

D F Hanley Agencies Ltd.
SHAKESPEARE OFFICE
3021 SHAKESPEARE STREET

4 BEDROOMS
TRY $500 DOWN
Clean bright family home. Full basement. Completely modernized. Good area. Owner transferred. Consideration to all offers. Asking $23,900. For prompt service call
WAYNE STRANDLUND
388-4294 477-2888

CENTRAL SAANICH
NEW LISTING
$37,900
Located on a beautiful landscaped lot in a popular area of C. Saanich, this 2-year-old, split level, 3 bedroom home offers luxury accommodation. Smart exterior of stucco, siding and cedar shake roofing. A clever combination of interior decorating adds style to your comfort. Large, sunken living room with fruit trees and fireplace. Beautiful large kitchen with eating area (16½x11). All bedroom fully carpeted. Terrific workshop area for Dad. Hurry on this one. New MLS.
388-4294 PHIL WARREN 658-8728

PRICE $22,400
TWO BEDROOMS
FULL BASEMENT
If you need a good family home, then make a point of seeing this home. Living room with oak floors and fireplace, large kitchen with comfortable eating area. FHC basement with W-D facilities. OOM heating.
LORNE D. BARR
388-4294 382-3826

SEA VIEW
LARGE GARDEN
CHARACTER HOME
Beautiful landscaped garden (.4 acres) with a stream, pond, evergreens, flowering shrubs, rockeries and fruit trees PLUS an expansive SEAVIEW of Cadboro Bay and the Yacht Club. Tastefully decorated and fully carpeted this comfortable 3 bedroom home has much to offer with its entertainment size living room, dining area with sliding glass doors leading to sundeck and garden, modern kitchen with eating area, luxurious master bedroom with ensuite plumbing, and full high basement. Over 1300 sq. ft. of comfortable living plus a miniature Butchart Garden, this home is offered at the reasonable price of $45,000. M.L.S.
PHIL WARREN
388-4294 658-8728

RITHET AGENCIES
for
Real Estate
Insurance
Appraisals

OPEN HOUSE
New Exclusive
1963 Fairfield Rd.
Sat. 2 p.m.-4:30 p.m.
$29,900

A character cottage, 3 years old with 3 bedrooms, in a beautiful setting of majestic oaks and rock outcropping — minimum maintenance — prestige location. Spacious living room with old brick fireplace and wall-to-wall broadloom, guest size dining room, modern kitchen with adjacent utility room — loads of storage, close to all services.
Your Hostess
BETTY SHEA
592-9213 592-4251

GORGE
NEW MULTIPLE
Lovely corner lot, with 1½ storey, 4-bedroom home. Has been rewired and has OOM heating. Separate garage. Close to all amenities. Asking $22,000. For more information and to view please call
OLIVER DOUGLAS
TED WILKINSON
382-4251 ANYTIME

OOOOOOOOOOOOOOOOOOOOOOOOOOOOOO
OO OO
OO WHYTE & GOWER OO
OO OAK BAY PROPERTIES OO
OO LTD. OO
OO 2227 OAK BAY AVE. OO
OO TEL. 592-2407 OO
OO OO
OOOOOOOOOOOOOOOOOOOOOOOOOOOOOO

2-BEDROOM BARGAIN
$19,750
Call now and arrange to see this bungalow with basement on larger than average lot adjacent to the beautiful Gorge waterway. New kitchen cupboards, new eavestroughs and downpipes. New self-cleaning stove, new refrigerator, automatic washer and draperies plus living room wall-to-wall all included. Vendor has purchased condominium in Pakington Manor. Decide now to see it with GERRY DEWHURST 592-2407 or Res. 477-6040.

COSY COTTAGE
$14,200
A cosy cottage with 3 rooms, modern bath and attached garage, all nestled in a well landscaped Sidney lot. At this price, don't wait. Call DON WHYTE 592-2407.

GLANFORD AREA
2 BEDROOMS AND SAUNA!
$32,000
Cathedral entrance, 1200 sq. ft. of spacious family living in an area of new homes. Living room has floor-to-ceiling white brick fireplace, dining room with sliding glass doors to large sundeck. Family sized kitchen, 3 bedrooms, 4-pce. vanity bathroom. Downstairs has 4th bedroom, bathroom, utility room, R.I. rec. room, workshop, dark room for the photographer, PLUS the added attraction of a SAUNA! All this and more! Low, low, low interest rate mortgage available. M.L. No. 2521. View with GLADYS MILLER, 384-3533 or 592-2407.

SIDNEY
OPEN HOUSE
SAT. 2-4
9352 Maryland

Immaculate 3 bedroom home just 3 years old and beautifully landscaped. Come and browse through a flour plan just a little bit different and very livable. Asking $34,900. M.L. 2343. Call GEORGE BOWES 385-5055 or 592-2407. Whyte and Gower Oak Bay Properties Ltd.

BY OWNER, 979 EAGLE ROCK Terrace. 2-year-old, 3-bedroom house in quiet cul-de-sac, approximately 1500 sq. ft. $37,300. 479-7655.

FOR SALE BY BUILDER, 2-3 bedroom homes, with full basement on Tait Street. Phone 479-3619. No agents.

BY OWNER, SMALL HOUSE ON Lakeshore, 8 miles from Victoria. Phone evenings only, 478-2261.

250 HOUSES FOR SALE

JOHNBISHOP
SPECIALS

OPEN HOUSE
NEW SUPER BUYS
ONLY $20,900
SEE ON SATURDAY
10:30 a.m. to 4 p.m.
1360 ESQUIMALT RD.
(NEAR NADEN)

ABSOLUTELY FANTASTIC! Top-notch construction, LARGE living room with REAL FIREPLACE. DINING ROOM, THREE big bedrooms, lovely kitchen with STOVE AND FRIDGE, UTILITY room with WASHER AND DRYER. EXPENSIVE wall-to-wall carpeting and beautiful DRAPES all included! LOTS of cabinets and closets, storage room. Carport PLUS extra parking. EASY financing! ABSOLUTELY the BEST BUY in CONDOMINIUMS. Just THREE LEFT out of a total of 10 in this beautiful building.

JOHN BISHOP
479-1667 — RES. 656-2308

SAVE MONEY!
FINISH IT YOURSELF
ATTRACTIVE TUDOR
LARGE TREED LOT
75% FINISHED
In a quiet area, on a SEWERED LOT just ONE mile from Sidney, this WELL BUILT home needs carpeting, cabinets etc. There are THREE Good bedrooms, TWO BATHROOMS, living room with fireplace, dining room, BIG kitchen, Sundeck etc. Completely finished price would be approx. $28,500. BUY NOW and SAVE!
JOHN BISHOP
479-1667 — RES. 656-2308

J. H. WHITTOME AND CO. LTD.
ROYAL OAK BRANCH

DEEP COVE
SEA VIEW
NEW LISTING
TREED SETTING
4 BRS. — 2 BATHS
HALF-ACRE LOT
$49,900—TERMS
This beautiful modern (2½-year-old) family home is located on a completely treed (Dogwood, Arbutus and Cedar) easy-care lot, 127x173 approx., high above Chalet Road. Livingroom faces West, and in the late afternoon one can look out over the trees at the sun going down over the sea and it is just an unforgettable sight! On the main floor we have 1414 sq. ft. of luxury living space, beginning with a broadloomed living room with FLOOR-TO-CEILING RH brick fireplace and 14-ft. picture window. Large dining room (15x14.3) with sliding glass doors to spacious sundeck (13x28). Dream kitchen with loads of cupboard space, BUILT-IN RANGE AND OVEN and garburator. Utility room RIGHT OFF the KITCHEN (really handy), plumbed and wired for W-D. Two broadloomed bedrooms and deluxe 4-pce. vanity bathroom. Down we have another 1414 sq. ft. with 2 bedrooms, 3-pc. bathroom and a LARGE REC ROOM with floor-to-ceiling raised hearth brick fireplace. You also have seaviews from here. Downstairs could easily be converted into an in-law suite with its own kitchen. This home is WELL CONSTRUCTED—2x10 joists with 16-inch centres. Heavy shake roof. Modern OIL-FIRED HOT WATER HEAT with automatic control for FOUR SEPARATE ZONES. 150 amp wiring plus 220 in huge (26x22) SEPARATE DOUBLE GARAGE, which also has a shake roof. Exterior will be painted or stained in color chosen by purchaser. For appointment to view call
ROBERT YOUNG
383-4124 384-3594

Park Pacific
"They're nice folks to deal with"

GARDNER REALTY LTD.
899 FORT ST.
385-7721

PICTURESQUE HOME
PLUS
IN-LAW SUITE
991 ABBEY RD.
(CORDOVA BAY)
As new with wall-to-wall carpet throughout. Close to beach and stores. Bay window styled living room, with dining room, spacious kitchen, colourful bath, and 2 large bedrooms on main floor. Ground level has completed 1-bedroom suite. Could be 4 bedrooms and rec. room with fireplace. You won't be disappointed, $34,900.
CLIFF SALMOND
385-7721 477-3626

GORGE
3132 DONALD STREET
2 Bedroom stucco home in good condition. Large living room and dining room, full basement, oil heat and separate garage. Try $2,000 and Government Second Mortgage. Full price $21,500. Open to reasonable offers. Call
385-7721 HAROLD WARE 598-4358

SEABOARD
OPEN HOUSE
Sunday Nov. 5
1:30 - 4:00 P.M.
3817 KINESLEY
Mount Tolmie Area
New 3 BR. home W.W. Carpet, 1½ bath, Landscaping. One year guarantee. Move in immediately.
$29,900.00
652-1526 652-2578

BBBBB CCCC LL
BBBBBB CCCCCC LL
BB BB CC CC LL
BB BB CC LL
BBBBB CC LL
BB BB CC LL
BB BB CC CC LL
BBBBBB CCCCCC LLLLLL
BBBBB CCCC LLLLLL
B.C. LAND and INSURANCE
Serving B.C. Since 1863
922 Government St. 388-5555

BY BUILDER
3047 Jackson St., (off Finlayson). New 3 bedroom house, full basement, 1½ bathrooms, sundeck, carport, oak floors. Lot 50x217 ft. Price $32,000. Good mortgage at 8¾ per cent Otto Loesment Builder. Phone 382-8937.

BY OWNER: OLDER HOME in fine condition, close to town. A bargain with potential on industrial zoned land. Also fine as investment for renting, $19,900. Call at Wagon Trail, 386-3291 or 478-1796.

FOR SALE BY OWNER, 2-bedroom, no basement house, $800 down, full price $16,800. Phone 386-7826.

250 HOUSES FOR SALE

D F Hanley Agencies Ltd.
3293 DOUGLAS ST.

OPEN HOUSE
$24,000
SAT., 1:30 - 4:30
1541 NORTH DAIRY RD.
This attractive, modern, 3 bedroom, 2 bath, split-level townhouse offers every comfort. Large LR with balcony, separate dining room. Utilities off kitchen. Rec room with sliding door to patio. Try your down payment. For prior viewing, call GRETA HOFMEISTER 385-7761 or 382-2096.

CORDOVA BAY
$39,900
This attractive, 3 bedroom, 2 bath home offers every comfort of modern living. Guest-sized living room with fireplace, separate dining room, large, bright kitchen with extra cupboards and eating area. Nice sundec with fantastic sea and mountain views. Trade your equity! Call GRETA HOFMEISTER at 385-7761 or 382-2096.

Charming Executive
4-LEVEL SPLIT
Tastefully decorated and appointed family home in Gordon Head — walking distance to university, Raquet Club, schools and buses. 4 bedrooms and 2 bathrooms on separate levels while entertainment-sized LR, DR, patio, sundeck and kitchen area on separate level with basement below. Room for rec room and bedroom down. The yard is fully fenced and the grounds are manicured. Also a 6¾% first mortgage that may be assumed. Priced at $41,500. To view, call:
DAVE DAND
385-7761

JUST LISTED
$18,900
Burnside-Tillicum
A cute, 3-bedroom, no basement bungalow, close to all amenities — shops, buses, schools, etc. Large, extended living room with fireplace and W-W carpet. All bedrooms, large and one could be used as a family room. Wired for washer-dryer and a workshop for Dad. For information and viewing, call DAVE DAND at 385-7761.

MUST BE SOLD
$15,950
This 2-bedroom home, close to schools and shopping, has new plumbing, heating and wiring. Fenced backyard with separate workshop. Low down payment possible. Call GRETA HOFMEISTER at 385-7761 or 382-2096.

SIDNEY—½ ACRE
4 BEDROOMS
This fully developed, immaculate home (situated on a large corner lot with subdivision potential) offers many interesting features for the large family:
ON THE MAIN FLOOR . . . There is a compact, space-saver kitchen with built-in oven and range and a breakfast bar for quick snacks, a large L-shaped living-dining room with sundeck adjacent and 2 bedrooms.
IN THE LOWER AREA . . . There are 2 more bedrooms, a gigantic recreation-games room, 2 pce bathroom, sewing area and finished laundry room.
CARPETING of the finest quality and interesting BOLD COLOUR SCHEMES make this a "home that must be seen throughout."
There is also a separate, detached WORKSHED.
All this for the asking price of $34,900.
To view, call BILL KNOWLES 385-7761. We will consider trades.

SIMPSONS-SEARS
Home with Suite
Offset the mortgage payments by letting out the basement suite (consists of 2 bedrooms, full bath, living room and large kitchen with eating area).
On the main floor, we have 3 bedrooms, utility room, large kitchen and living room. Located on the large lot is a separate garage and room for that camper, boat, trailer, etc. Asking $31,500. The vendors are anxious and must sell this redecorated, 15 year old home. To view or obtain full details, call BILL KNOWLES 385-7761.

GORGE
5 BEDROOMS
PLUS REVENUE
Basement has 2 bedrooms, drive-in garage and hot water heating. Main floor has one bedroom, living room with fireplace, dining room, modern kitchen and 4 piece bath. Second floor has 2 bedrooms, living room, kitchen and 3 pce bath. Well priced at $24,700. Don't be disappointed—act now. BILL CARNEGIE at 385-7761 or 478-6476. ML 2391.

BE IN FOR CHRISTMAS
BRAND NEW THETIS HEIGHTS

535 TREANOR . . . Impressive 11x14 entrance hall, UNUSUAL BETTER BUILT home, 3 bedrms, balcony off spacious DR, large Kitchen, 3rd bathrm, ready to finish in high bsmt. $29,900.

OR

UNIVERSITY
$32,500

Lovely 3 bedrm, 2 bathrm, split-level. Built-in stove and garburator, finished rec room. TALL TREES, QUIET ST. ML 2536.

OR

625 BAKER
GLANFORD
$30,900 . . . 3 bedrm, 2 bathrm, 6 MONTH HOME, LARGE LOT . . . large roofed balcony, near bus and schools. 1,232 sq. ft. ML 2521.

OR

NOW $31,900
COLWOOD
1,312 sq. ft. of DELIGHTFUL HOME. Better than new (3 yr.). Large fenced lot, well landscaped, 2 pretty bathrms, 3 bedrms, costly rock front, near schools. ML 2252.

CALL
662-1412 Res., 385-7761 (24 hrs.)
MABEL CRACK

250 HOUSES FOR SALE

D F Hanley Agencies Ltd.
3293 DOUGLAS ST.

DUPLEX BUY
$19,750

FULLY RENTED — TENANT PAYS HEAT AND POWER. 2 BEDROOMS, 2 FURNACES. 60x120 LOT. QUIET STREET — VIC WEST. THIS IS AN EXCEPTIONAL BUY OF THE MONTH. WOULD ALSO MAKE DOUBLE PLUMBED, LARGE FAMILY HOME. ACT NOW!
DOUG BAVINGTON
RES. 598-2627

CHARACTER HOME
Gorge Water View
$24,900
Well built, 2 bedroom, Tudor style home on a large lot offering privacy. Gorge water views from front bedroom and bright living room. Separate dining room — large kitchen. 3rd bedroom in high basement. For exclusive viewing, please call BILL HORAN at 477-1287.

Spacious Executive
AMID TALL FIRS
FOUR BEDROOMS
This NEW luxurious executive home has over 3,000 sq. ft. of living area. Spacious foyer with open winding stairs to the second floor with four LARGE bdrms (M. BR full en suite) and a beautiful games room (24'x22') for ping pong, billiards etc. Downstairs comprises a comfortable, warm panelled den with built-in bar, SPACIOUS living rm and dining rm, beautiful kitchen with extra eating and family area and bathroom off. Several sliding doors to patio and sundeck. The entire home is wall-to-wall quality carpeting. This really is a FAMILY home and is offered at $62,500. And well worth your inspection. To view, please call BILL BATES at 385-7761 (office) or 592-4077 (res.).

MUST SELL
$28,900
3 BEDROOMS
Cedar Hill Area
Owner transferred from this immaculate 3 bedroom home located close to all amenities. W-W in the living room and dining room. Bright kitchen with eating area. Fully developed basement has entertainment sized rec room, finished fourth bedroom, laundry (W-D) and drive-in garage. Located on easy-care lot with access to the rear. Call now. P.A.O. TERRY MANN or SCOTT KENDREW at 385-7761.

OLYMPIC REALTY LTD.
493 Burnside Rd. East
385-5741

FAIRFIELD
CHARACTER
HOME
3 BR. plus small den up. Fireplaces in separate dining room and Tudor inspired living room. Large kitchen. 4-pce. bath plus full basement. ½ block from sea on quiet street. Just listed realistically at $24,900.
JIM GIST
383-0133 or 385-5741

LANSDOWNE!
$27,900.00
Popular area — close to everything — schools — shopping centre — bus line. Cozy living room and D.R. Large family kitchen — 3 BRs. Full basement. Drive-in garage. Fenced lot — nice garden — fruit trees and shrubs. To view call
MARGUERITE GIST
383-0133 or 385-5741

3 BDRMS. - $24,950
A charming family home, close to all amenities. Features large rooms, brick fireplace, full basement, new wiring, plumbing and furnace. Colorful grounds include lawns, shrubs and trees. All offers considered. Easy financing.
ALBAN BOWES
479-5693 or 385-5741

A BARGAIN IN
THE UPLANDS
Open beam, 4 or 5 bedroom home with over 1700 sq. ft. on the main floor. Includes elec. cab. kitchen with built in range, oven, dishwasher, garb. L.R. and den with fireplaces. 2 BRs (master ensuite) 4-pce. bath., 15 x 12 DR, basement —2 or 3 BRs, rec room with fireplace, laundry R. and 2-pce. bathr. Lot 120 x 178, underground sprinklers. Only $39,500. Terms. Ph. F. COLOMBIN, 385-5741 — Res., 385-3033.

LOOKING FOR
A BARGAIN?
3 bedrooms, ½ basement, located on a quiet dead-end street. This extremely well-built home has double glazed windows, with screens, tar and gravel roof, hardwood floors throughout with broadloom over in living room and hall. The automatic oil furnace gives very low heating costs. The modern kitchen includes a built-in range and an extra large lot is included at the low price of $20,900 with good terms. Call DON OAKES 478-4334 or 385-5741.

"FALLEN IN LOVE LATELY?"
Well tilt you meet this handsome 7-year-(young) 3-bedroom, split-level home! The setting is a nest of carefully tended lawns, flowering shrubs and a sprinkling of fruit trees. (4-10ths acre). The fully plastered interior has a full "daylight" ceiling kitchen, glistening oak floors and a warm, old brick fireplace for those winter nights. Dad will light up when he sees his own private office just off ground floor entrance (away from the family bustle) AND . . . a quiet little workshop in the backyard (complete with shaded patio and easy chair). Let the kids breathe in the country air while you look around (there's glimpses of ocean, mountains and valleys all around). The yard is completely fenced and on a quiet cul de sac, just a few safe blocks from school. Try falling in love again! Call RENE ROUGEAU, 479-9110 or 385-5741 for a formal introduction.

HAPPINESS CAN
BE YOURS FOR
ONLY $33,500
(AND WORTH IT)
GOOD BUY FOR SOMEONE!! Direct from builder, large new 1-bedroom home of 1,845 sq. ft., on lovely 70'x120' lot at foot of Mt. Douglas, with large matching detached garage. So you don't have much money for a down payment?? That's O.K.!! Terms are $1,000 down, payment on B.C. Government Second Mortgage. If you qualify! Full price $28,500. This home cannot be replaced on today's market for less than $32,500 (if for that)! WRite P.O. Box 458, Parksville, B.C. or phone (112) 248-6124 for more particulars. First come, first served.

CHECK THIS VALUE!
New 3 bedroom home with open beam, wall-wall carpet, fireplace, basement, carport, close to schools, bus and shopping. This distinctively styled home is priced at $29,940, direct from the builder. Call Dan Penman today at
KASAPI CONSTR. CO. LTD
386-6191 Eve. 477-8045

250 HOUSES FOR SALE

PEMBERTON
HOLMES
1002 GOV'T
384-8126
"SINCE 1887"

OPEN HOUSE
SAT. 1:30-4:30
2073 PAULS TERRACE
$49,900
An executive 3 br. one year old home with views of water and mountains. 2½ bathrooms, 2 fire

250 HOUSES FOR SALE

CANADA PERMANENT
386-1361

OPEN 8:30 A.M. to 8:00 P.M.
SAT. 9:00 A.M. to 4:30 P.M.

3 OPEN HOUSES
COLWOOD LAKE ESTATES
FRI. AND SAT. 1:30-4:30

2242 ALDEANE
Sacrificed at $32,900. 4 bdrms, den, Rec. Room, 2 fireplaces, ensuite plumbing, Carpets and drapes. PATRICK DOERKSEN 478-3432 or 386-1361.

2883 HAGEL ROAD
$33,000
Follow the signs to this spacious and immaculate 3 bdrm family home. You will love the beautiful natural treed setting and the peaceful neighborhood. Courtesy to all agents.
592-2647 HARRY WOOD
598-2183 KEN WRIGHT

2316 MARLENE DRIVE
Spacious 3 bedroom home in immaculate condition. Ensuite plumbing, large sundeck, semi-seclusion. Fenced backyard with several trees. Priced at $33,500.
ROY S. SMITH 383-6070 or 386-1361.

OPEN HOUSE
2411 AMELIA—SIDNEY
SATURDAY 1:30-4:30
Newly listed neat 4 year retirement or starter home in quiet area just 2 minutes walk to beach. Has 2 generous size bedrooms. 23x15 Living-Dining room with raised fireplace. Beamed ceilings and wall to wall carpets. Good financing available on price of $25,900.
WM. SANDERS 477-6802 or 386-1361.

AN OUTSTANDING HOME IN AN OUTSTANDING AREA
Executive home throughout, professionally landscaped 1/3 acre, 2½ baths, 3 fireplaces, full basement with Rec. Rm. Extra large living room with cross hall dining. This is a one owner home. Mid sixties. MLS.
H. A. (GRAY LA(TE) 656-5267 or 386-1361.

CADILLAC
1163 sq. ft. 3 bedrm home built in 1942. Full basement with ample area for development. Large Kitchen leading to 19x9 western exposed sundeck. Extra paving around home for camper, trailer, etc. Fine family home in all details. Drive-in garage: Priced at $24,000.
SID HASLAM 592-0900 or
GRAY LAITE 656-5267

GRAHAM STREET
1287 sq. ft. older home in meticulous condition, 3 bedrooms, den with frpl. LR, large Kitchen. Modern throughout, copper plumbing, 100 amp service. Carport is attached and sundeck in rear. Priced at $22,000.
SID HASLAM 592-0900 or 386-1361.

RAINBOW
Nice 2 bedrm, no basement retirement or starter home, located on 67x160 property. Built in 1955. 19x12 LR with fp. Hdwd floors throughout. Drive in garage. Priced at $19,700. Call SID HASLAM 592-0900 or 386-1361.

EXCELLENT AREA
Executive home, 2 years old, 3 bedrooms, 2½ baths. Living Rm with fp and ww. Family Rm with fp. Dining Rm with ww. Double garage. Priced at $53,000 MLS 2363
HAROLD CHURCHLEY 384-4667 or 386-1361.

GORGE — $24,900
LARGE 4 or 5 BR
Well priced family home with that extra elbow room in 2,000 sq. feet of living area. Wall to wall shag. Recent wiring, plumbing, furnace, stucco and new roof. Ideal for large family, double garage. Near all conveniences and schools. PAT DOERKSEN 478-3432 or 386-1361. MLS 2450

COLWOOD — ¾ ACRE
5 BDRMS — $39,500
New and completely finished on 1636 main and 1426 ft. in basement. Large LR, Rec. Rm, Dining Rm plus spare room for workshop. 3 bathrms, utility rm, 2 fireplaces. w-w throughout. Good financing. Trades considered. PATRICK DOERKSEN 478-3432 or 386-1361.

CEDAR HILL-
CEDAR HILL X ROAD
LOW DOWN PAYMENT
Immaculate home on quiet street. Very handy location. Close to shops, schools and buses. 4 or 5 bdrms. Modern with extras. Owners will carry A/Sale with low DP $32,500. ROY S. SMITH 383-6070 or 386-1361 MLS

NEW HOUSE—NEW LISTING
Near schools and Marina. 3 bedrooms ensuite, quality built home well located in Sidney, some trees in fenced backyard. Well established street of landscaped properties near All Bay. Good buying at $28,900. MLS. H. A. (GRAY) LAITE, 656-5267 or 386-1361.

PLENTY OF FAMILY SPACE
THE PRICE IS RIGHT—$28,900
Delightful home carefully remodelled in the last year. Extra large carpeted family room off gleaming new kitchen. Living Rm with fireplace. Sunny deck overlooking easy care garden. Full high basement has Rec. Rm. ½ bath and bdrm (could be in-law suite) Good close-in location. MLS. H. A. (GRAY) LAITE, 656-5267 or 386-1361.

YUKON ST. REVENUE PROPERTY
Delightful 2-suite, fully modern, up and down duplex in immaculate condition. WW carpetting, 4-pce. and 3-pce. bathrooms. The investment or perfect supplement to income property you have been looking for. Priced at $23,500. SID HASLAM 592-0900 or 386-1361. MLS 1219.

WATERVIEW — GORGE
Spacious and charming home. Extra large Living Rm with fireplace. Guest size Dining Rm. Modernized Kit. 2 bdrms and 1½ baths. Full basement. Sep. garage. Large treed back yard. MLS 2481.
MRS. KULIGOWSKI - 477-1096 or 386-1361.

GORDON HEAD
NEW LISTING — $33,500
Owner transferred, 3 bedrooms, 1½ baths on main, ½ down rec. room, beautifully finished home, age 1 year. Good value. H. A. (GRAY) LAITE, 386-1361 or 656-5267.

LOTS OF LIVING
$22,000
Over 2000 sq. feet, 6 bedrooms with scope for further development in the full basement. Partly remodelled and suitable for conversion into duplex. MLA. 1862. JIM COLLINGE, 478-4141 or 386-1361.

NO STEP HOME
Well kept 2 bedrooms, living room, kitchen and utility. Lovely secluded front garden. Gorge area. Price $21,500. TED SMYTH 477-6517 or 386-1361.

LOOK THESE OVER
MAUDE DOBSON 658-5676

$24,900
3-bedroom, full basement home on Newton Ave. It's a new listing and a lovable convenient home. See it first. MLS.

$36,900
It's in the country. It's lovely to look and great living for the country loving family. Half an acre here. Lovely valley views. Privacy. MLS 2145.

$39,500
It is high on a hill. It has a GLORIOUS SEAVIEW. This is a solid well constructed home in Cordova Bay. This one is at the top of CLAREMONT. MLS 1941.

$39,900
WATCH THE SHIPS GO BY. This 2-bedroom home is located on a half acre lot on EXCLUSIVE Lockhaven Drive. Work needed here but don't let that deter you. It's a top location. MLS.

$55,000
THE BUY OF THE WEEK. Almost new. This long, low rancher with heavy shake roof. Set back from the West Saanich Rd. on a lot 8.81 acres. Room here for awesome 5 bdrms. Beautifully finished. We love it! MLS 2448.

A BUILDING LOT
Make your offer on a lovely lot at BRIARWOOD ESTATES near Shawnigan Lake. Surrounded by lovely homes. 1.4 ACRES. Min. 1,000 sq. ft. MLS 2263.
JACK DOBSON 658-5676

250 HOUSES FOR SALE

CANADA PERMANENT
386-1361

UNIVERSITY HEIGHTS
Modern 3-bdrm. home in addition 2 bdrms. and rec. rm. downstairs, could be in-law suite. Good area, near everything. G. GREEN 477-4651 or 386-1361. MLS 2315.

HILLTOP SECLUSION
HIGH QUADRA
MOUNTAIN VIEWS
An immaculate newer home designed for comfort. Spacious living and dining rm in line, den, 3 bdrms., family or rec. rm. Wall-to-wall throughout. Bright modern kitchen and utility, very large sundeck for summer living. Easy to maintain garden. Realistically priced at $40,900. MLS 2339.
MADGE or DON ROBBINS 592-7641 or 386-1361.

SEA AND
MOUNTAIN VIEWS
OAK BAY SOUTH
EXECUTIVE LUXURY HOME
Guest-sized living and dining rm., 3 spacious bdrms., Conservatory or den with fireplace, 2½ bathrms. Modern kitchen with dining area, 28x50 swimming pool with cabanas. 1.4 acres lot overlooking the golf course — fantastic views. Priced at $96,000. Courtesy to all realtors. MADGE or DON ROBBINS 592-7641 or 386-1361

OAK BAY-WINDSOR PARK
3 bedrooms with a 4th in basement. Immediate possession, L-shaped living rm., fireplace, dining rm. Hardwood floors. All offers considered at $30,000. MLS. KEN WRIGHT 598-2183 or HARRY WOOD 592-2647 or 386-1361 Canada Permanent.

Montreal Trust

OPEN HOUSE
1714 HOWROYD
(SHELBOURNE-MORTIMER)
SAT. 1:30-4 P.M.
10-yr.-old, 3-bedroom home — full basement — $31,900. See our Display ad Friday's Times and Saturday's Colonist. For prior viewing call
EMILY MARMO
or
HAZEL RAVENHILL
386-2111 ANYTIME

BRAND NEW QUALITY HOME
This 3-bedroom full basement home with a shake roof features a large living room and dining room in line with lovely shag carpeting. The kitchen is large with unique cabinets. Master bedroom is ensuite. Location near schools and shopping in Colwood, the price is only $29,900 M.L.S. 2420. To view call
G. E. FLEMING
386-2111 592-3303

ESQUIMALT 2 BEDROOMS
Have a look at this 2-bedroom full basement home on 847 Ellery St. It has most of the features of an expensive home such as plastered walls, oak floor in L.R. and D.R., through hall, separate dining room, nice fireplace in L.R., full basement with an additional room partially finished, OOM heat, wired for washer and dryer, situated on 7200 sq. ft. apartment zoned lot. For the full asking price of $21,900 vendor will redecorate inside and out. Call
VINCE DUNNE
386-2111 592-3789

BROADMEAD
(1) New executive home in beautiful prestige area. Sided with cedar and rock to blend with nature's stately firs. Features large living-dining room 30x15 with beamed ceilings, floor to ceiling stone fireplace, spacious deluxe kitchen, three bedrooms, and 1½ baths on main floor. Lower level has 21x14 rec. room, bathroom and more. Choose your own carpet colors for living area and bedrooms. Price $48,900 M.L.S. No. 2386.
(2) Excellent building lot in this most desirable area. Beautiful natural setting and sensible restrictions make this an exceptional buy at the low price of $12,000. To view either of these properties call
ANNA CHANDLER
384-6939 OR 386-2111

IMPRESSIVE STYLE
4 BR-family home — newly painted large rooms. 1½ baths, double carport. Phone for your own private appt. This house has a lot to offer for the very reasonable price of $31,250 Owner trans. Must be sold. Try a reasonable offer.
E. W. PROKOSCH
Res. 477-2194 Bus. 386-2111

FAMILY HOME WITH
IN-LAW SUITE
CORDOVA BAY RIDGE AREA
$51,500
This beautiful one owner home, just 3 years old, is designed for gracious family living. It features an entrance foyer with wall to wall carpet and suspended stairway to the main floor. The main floor consists of a large living room with oak floor, rock fireplace and vaulted ceiling, dining area with sliding glass doors to balcony and large sundeck, large cabinet kitchen with eating area, 4 piece bathroom, 3 large bedrooms (master ensuite). The ground level basement features a 4th bedroom, a self-contained 3 room plus bathroom suite, (the living room has an oak parquet floor and floor to ceiling rock fireplace), utility area and drive in garage. The large lot is landscaped to perfection. To view this very fine property call
LEON JICKLING
386-2111 ANYTIME 384-8669

NEWER FAMILY HOME
IN CORDOVA BAY
SEA AND MOUNTAIN VIEWS
GOOD VALUE AT $35,950
Suitable for a large family, this lovely home has an attractive kitchen with spacious eating area, separate dining room, living room with W-W carpet and raised slate F.P. 3 bedrooms and 2 bathrooms on main floor, excellent rec room with beautiful f.p. and space for further development on lower level. Double carport with sundeck taking full advantage of the views of the sea and Mt. Baker. View by appointment only.
386-2111 RON MacDONALD 477-8956

A GRACIOUS OLDER HOME
PRESTIGE AREA —
HIGH ROCKLAND
SECLUDED QUIET STREET
3 lge. BR's up, with 1 BR dnst. Charming entranct hall with powder rm., den adjacent to front hall, rec. rm., separate D.R., good sized L.R. with F.P. Lovely view. Double garage. Value at $50,000. THIS HOME IS A JOY TO SEE. Ph. for further information.
E. W. PROKOSCH
386-2111 Bus. 386-2111

GORGE STARTER OR
RETIREMENT
Why pay rent when you can be building an equity in this dandy 2 bedroom, no basement home. There is a nice living room with fireplace, compact cabinet kitchen, 3 piece bathroom, plus utility area. The lot is average size, landscaped and there is a storage shed plus driveway. The asking price is only $18,900. For information and appointments to view please call
386-2111 L. D. JICKLING 384-8669
M.L.S. No. 2115

BELMONT-JUBILEE
This cozy, bungalow is an ideal starter or retirement home. It has a nice living room with hardwood floors and fireplace, large cabinet kitchen, 2 nice bedrooms and 4-piece bathroom. The lot is average size and is excellent garden soil. There is a driveway and extra storage shed. The price is only $18,900 so be sure to see this one. For information and appointments for viewing please call
386-2111 L. D. JICKLING 384-8669
M.L.S. No. 2418

UPLANDS LUXURY SEA VIEW
An elegant home designed for the utmost in gracious living. Impressive entrance foyer 22x15 L.R., separate D.R. with built-ins, den, oak floors, spacious bedrooms, ensuite fireplace, full basement, with rec room, 2 car garage. Extra large secluded gardens with underground sprinkle system. Asking $70,000. Art Peaker 386-2111, Res. 477-3957.

250 HOUSES FOR SALE

"HOMEFINDERS"
DOUGLAS AND TRANS-CANADA
386-2911 Anytime
Open Saturdays 10 to 3

OPEN HOUSE
1:30-3:30
THURS., FRI. and SAT.
2575 WENTWICH
Four Bdrms. ½ acre. Nice family home with 1320 sq. ft. on main floor, situated in nice location minutes from town. Large rec room with F.P. Lots of room for the kids inside and to keep a horse on the half acre! MLS 2565.
SHIRLEY MOLLBERG
386-2911 or 478-5327

MOBILE HOME $10,500
Beautiful 2 bedroom home. Only 1 year old in mint condition. Drapes, shag carpets, fridge, range, washer and dryer included in price. For further information phone
SHIRLEY MOLLBERG 386-2911 or 478-5327

SHOWCASE KITCHEN
Makes cooking a pleasure in this charming 3 Bdrm home at 3890 Loretta Drive. Beautifully landscaped This house has "L" shaped living and dining room with fireplace. large partially covered sundeck. Drive-in garage, and complete 2 Brm in-law suite with F.P., stove and fridge. Call
JACK GREENWOOD — EILEEN PEARSON 386-2911

ESQUIMALT $16,900
Older but good looking, all stucco, 3 or 4 bedroom home, needs some finishing inside. The lot is very convenient, facing two streets. What can you get at this price these days? Don't miss this. Call
AINA MELDERIS 386-2911

HOMEFINDERS
Late Autumn falls with a harvest of fine new homes ready for the holidays. Please See Them!
1. New 2 level (Broadmead) outstanding 4 bedrm home over 3000 sq. ft. of luxury, den, family rm., billiard rm, 2½ baths, laundry rm storage, sundeck, double carport, ½ acre. Builder to include landscaping. For quick sale $62,500 F.P. (and worth it!)
2. Post and beams (Deep Cove) 2 exceptional homes by a master builder, ½ acre lots in restful country atmosphere, see exotic woods, stonework, walk-in closets and many extras. Everything sparkling new $43,200 F.P. and $44,200 F.P.
3. Spanish Villa (Cordova Area) 9 rooms plus (3 yrs. old). A great deal of old Spanish charm, 4 bedrooms authentic brick fireplace, wrought iron stairwell, dark stained feature walls, plush shag carpets, you'll love the neighborhood! Incidentally, well developed lot with sea glimpses $45,000 F.P. MLS 2046.
Excellent terms arranged or Trades OK Please phone
C. CHURCHILL 386-2911

LITTLE GEM
$23,900
GREAT LOCATION
This immaculate home just sparkles and gleams waiting for new owners. Two bedrooms plus one in full high cement basement. Good sized living room, fire place plus the carpet. Family kitchen with loads of room. Newly decorated inside and also new roof. Drive-in garage and fenced yard. Call now and don't miss this one.
CAROLYNNE PERRY 479-7041
SHIRLEY MOLLBERG 478-5322

BEAUTIFUL RETIREMENT
Immaculate home close to Woodwards
—2 bedrooms — low taxes
— living room — large beautiful kitchen
— 4 pce bath
— on quiet crescent
— asking $21,500
—Vendors have bought.
— small down payment if desired
IRENE VAN 384-9191 or 386-2911

VR
VICTORIA REALTY LTD.
386-3585

OPEN HOUSE
SAT. 1:30 - 4:30
549 BAKER ST.
A fine 6 year old. Nice L.R. with F.P. Step saving kitchen with adjacent D.R. Three good size bedrms. Full basement has large fin. R.R. Also nearly completed one-bedrm. suite. Carport with sundeck. Fenced backyard. Located in good neighbourhood, handy to schools. Asking $29,900 Leo Van Dyk, 386-3585, Res. 479-6264.

2901 QUADRA
ASKING $23,500
DON'T DISTURB TENANT
No basement, 3-BDRM. stucco bungalow. Nice L.R. with F.P. Bright kitchen plus D.R. Handy utility. Att. garage, fenced backyard. Near town, schools, shopping and bus. Flexible terms. 479-6264

—HIGH QUADRA
—$27,800
—LARGE LOT
This spacious 4 bedrom home enjoys a high semi-secluded location. Living room is approx 20x16 with granite fireplace and hardwood floors. Dining room is 18x15. All bedrooms are large, Kitchen is functional with ample cupboards. Oil fired hot water heat. Utility plumbed for washer and dryer. See this for sure. Exclusive with C. A. (Chuck) James, 386-3585.

—GORDON HEAD
—3 BEDROOMS
—SEA VIEW
—FAMILY ROOM
—$36,500
Immaculate condition throughout, quality built, fully plastered, 6 year-old 3-bedroom home. Over 1875 sq. ft. of finished area. Featuring huge 17x25 family or rumpus room on the main floor. Living room with fireplace, separate 11x13 dining room, electric kitchen, garburator, 4-pce. colored bath plus extra 2-pce. bathroom. Separate utility. Double carport, sundeck over. Dandy sea view from main rooms. Part basement with workshop area. Full serviced area in high Gordon Head. Full price $36,500. EXCLUSIVE LISTING with DON MUNRO, 386-3585, Res. 477-1705.

—CENTRAL SAANICH
—TREED SETTING
—DELUXE 3 BDRM
—$38,500.
Lovely one-year-old spacious, three bedroom deluxe home situated on a choice treed lot in a high location, off Tanner Road. Many extra features including quality carpet, Lennox air conditioning unit. Living room has floor to ceiling fireplace, dining room with large sundeck. Bright electric kitchen, 5 piece coloured bathroom, plus ensuite plumbing off Master bedrm. Full basement — OOM heat. A REAL CHARMER. Owner transferred, full price $38,500. MLS No 2530. Call Don Munro, 386-3585, res. 477-1705.

—ALMOST NEW
—GORDON HEAD
—1650 Longacre Dr.
1 year young
3 bedrooms
W-W in living room
En-suite
Super basement
2 fireplaces
$31,900
Colin Munro 386-3585

CADBORO BAY
FAMILY HOME
THREE BLOCKS TO SHOPPING CENTRE, SCHOOL, BEACH AND PLAYGROUND, 4 BEDROOMS, 2 BATHS, SEPARATE DINING ROOM, LARGE KITCHEN WITH BUILT IN DINETTE, WELL-DEVELOPED BASEMENT AND GARDEN. FOR VIEWING PLEASE CALL MR. CHARLES LOVEDAY 477-1009. CADBORO BAY REALTY.

Oak Bay. Baronial Mansion. Decorating challenge. Double plumbing. $32,900. McCandless Realty Inc. 383-6111, 592-1981.

250 HOUSES FOR SALE

MAYFAIR
REALTY
3153 Douglas St. 386-2955
WOODWARD'S MAYFAIR CENTRE

OPEN HOUSE
4168 WILKINSON RD
SAT. 2-4 P.M.
2 bedroom, no basement home, 25 years old, very liveable but some modernization needed. Large 82'x138' corner lot. Vacant possession. Bus and store are close by. Asking only $16,950. FRANK BOUSFIELD in attendance, 386-2955 or res. 479-1000.

OPEN HOUSE
3147 QUADRA ST.
SAT., 1:30-4:30
New listing. Family home of 3 bedrooms, large kitchen, separate dining room, full basement. Two-year-old stucco and roof. Copper plumbing, 100 Amp. service. Access to 53x141 lot. Fine fruit trees. Sundeck off kitchen. $23,500 with low down payment on cash to 7% mortgage. GEORGE WALL, 386-2955 or Res. 478-5681

NEW OPEN HOUSES
SATURDAY, 1-4 P.M.
2800 BLOCK SOOKE RD.
TURN RIGHT TO
PARKRIDGE SUBDIVISION
Some of these lovely new 3-bedroom, full basement homes still available at the old prices $25,600 to $27,200. Building prices are bound to increase so make your selection now, by calling anytime to WAYNE SCOTT, 386-2955 or res. 479-6087, STAN JAMES, 386-2955 or res. 592-3740.

GORDON HEAD
OPEN HOUSE AT
4110 SAN CAPRI
SAT,, 1-5 P.M.
About 1400 sq. ft. comprising SIX REALLY SPACIOUS ROOMS and 1½ baths main floor PLUS 14x28 finished rec. room in basement. 70x170 lot. Priced to sell at $33,950. JOHN RUSSEL, 386-2955 or res. 592-3248.

A GENTLEMAN'S ESTATE
OVERLOOKING ELK LAKE
A gently sloping property of 6¾ acres — the home is in harmony with the setting and has privacy—built by and for an engineer with 3 bedrooms, den, living and formal dining room—fully developed lower level comprising 3 bedrooms, living room, kitchen, bathroom and patios—3 fireplaces—double garage —greenhouse—appraised at much more than owner's price of $79,900. To view call J. J. WILLIAMS, 386-2955 or res. 479-1163.

HIGH WATER VIEW
LARGE LOT, PRIVACY
Lovely, spacious, ranch type home. Kitchen has been beautifully done Could be 3 bedrooms or 2 and sun room. Dining room is guest size, living room with fireplace and overlooks view. Lower level has large family room, space for storage, workroom, plus hobby room or garden room. Oh yes, 2 bathrooms. Lot is secluded, terraced and landscaped. Double garage, ample parking for several cars. Offered at $59,900. Vendor may carry balance with substantial down payment. Another outstanding exclusive with JOHN MOLYARD. For appointment to view please call 386-2955 or res. 656-4666.

CORDOVA BAY $45,000
Luxurious 4-bedroom home with sea view and seclusion. 2 bathrooms plus en suite off master B.R. Lovely rec. room with F.P., laundry room and hobby room in full basement. To view, please call LEIGHTON NOBLE, 386-2944 or res. 658-8968.

U-VIC AREA!!
Comfortable family home, close to schools, university, shops, buses. 3 bedrooms, 2 complete bathrooms, large family room, living room and dining room, cabinet electric kitchen, cupboards and counter space galore, utility off kitchen. NO BASEMENT. $28,900.00. Low interest existing mortgage. Please call ROMA NICOLL, 386-2955

NEW SPLIT LEVEL
UNDER CONSTRUCTION
Gordon Head area. Move in before Christmas. A well-planned home in an area of new homes. Three bedrooms, dining room, ensuite bath. Call GEORGE WALL, 386-2955 or res. 478-5681.

"BRAND NEW HOME"
Ready for immediate occupancy. 3 bedrooms, 2 baths, half basement. (This is a split level home.) Home is fully carpeted. Full price $27,200 (terms). FROST, 386-2955 or res. 383-4047.

FLOOR-TO-CEILING
STONE FIREPLACE
New home with a floor plan that's not the regular run-of-the-mill. Nearly ready to move into. Call GEORGE WALL, 386-2955 or res. 478-5681.

2½ ACRE RETREAT
About 12 miles from town—a low slung snug two bedroom homestead type home—it's lonely, woodsy and charming. Has a barn for a horse or two—no taxes—low overhead. At $22,500 a great bargain. J. J. WILLIAMS, 386-2955 or res. 479-1163.

2 TRAILERS, SAME PARK
1 — 2 bedroom, 12x56 $8,900.00
1 — 3 bedroom, 12x65 $12,400.00
Good condition and financing. R. FROST, 386-2955 or res. 383-4047.

WESTERN HOMES LTD.
817 FORT ST.

OPEN HOUSE!!
SAT., 1-4 P.M.
9221 LOCHSIDE
$43,500
OCEAN WATERFRONT
Located on the beautiful Bazan Bay just below Sidney. Ideal 2 or 3-bedroom home for those who love the ocean right on your doorsteps. Views galore! Heatilator FP, sunporch, sundeck off DR, beautiful landscaping plus a 20 ft. swimming pool for those who find the ocean chilly. Call right now. Harry Wright 382-2157 anytime.

SATURDAY
OPEN HOUSE
746 GREENLEA DR.
1:30-4:30 P.M.
—4 bedrooms
—Or 3 plus den
—Living room with FP
—Dining room
—Large family kitchen
—Spacious recreation room
—Separate utility room
—Full height basement
—Separate garage

—9 OF AN ACRE
ROYAL OAK AREA
ASKING $43,900

COME IN AND LOOK AROUND
JACK DAVIS 382-2157 24 HR.

SAXE POINT!
NEW LISTING!
SEA GLIMPSES
from the lovely dining room. Elect. cabinet kitchen, large sundeck is a delightful extra to this fantastic family home. Large living room with Roman brick fireplace and 3 BRs, complete the main floor. The full high basement has a finished rec. room, 4th BR, 2-pc. bath and large workshop area. Lovely 58 x160 lot close to all of Esquimalt's many services. Price $32,900. Phone today to
TERRY EDEN
382-2157 — 479-1528

COLWOOD-SEA VIEW
Beautiful new 1300 sq. ft. home overlooking Esquimalt Lagoon and city. Wall-to-wall carpet throughout, 2 fireplaces, 4 bedrooms and many more features. Asking $37,900. Information phone L. Wergeland Constrtuction. 478-2998.

NEAR NEW 3-BEDROOM, FULL
basement house. Two bathrooms, dining room, sundeck, brick facing, in cul-de-sac. 826 Wren Place, off Scafe Road in Langford.

250 HOUSES FOR SALE

Engineered Homes
Canada's Most Honoured Builder

Give Your Family
The Good Life
The Best Christmas
Gift of All
A
New Engineered
Home in
Northridge Terrace
It really does have everything. Country atmosphere with city conveniences. Adjacent to park, recreation, shopping and city bus, paved curbed streets, sewered lots, underground wiring and just 10 minutes from down town Victoria.

Open for Inspection
2 p.m. to 5 p.m. Every Day. Follow Vanalman Ave. to our orange and black sign and see

THE CASCADE
$32,700 full price, as little as $2,700 down with B.C. 2nd. Mortgage. Inline living room, dining room, large family kitchen opening onto large sundeck overlooking the park, W-W shag carpets, 3 Bdrms., 1½ baths, full basement has roughed-in FP. and bath, well laid out for further development.

THE CHATEAU
CLAIRE
A well designed tri-level home, 1060 sq. ft. of finished floor area. 16x12 ft. living room with fireplace combines with a large dining room that has glider doors to patio. Family sized kitchen equipped with top quality Sungold maple cabinets. Upper level 3 Bedrooms, 1½ baths. W-W shag carpets thru out. Lower level for utility and storage has roughed-in plumbing and ample room for large family room.
$30,400, $25,000 1st Mtge. at 8¾%.

THE WESTLAKE
1,330 sq. ft. of luxury home. Sunken Living room, family room with FP. 3 Bedrooms, 1½ baths. W-W shag carpets, Sungold maple Kitchen, full basement with rough-in FP. and bath, large secluded lot backing onto park. Full price $35,500, N.H.A. financing, $25,000 1st. mortgage at 8¾%.

THE SUN VALLEY
Designed to take advantage of this beautifully treed lot. Living room and dining room at the rear overlooking creek and park, very secluded, 3 Bedrooms, 1½ baths, W-W shag carpets, full basement has roughed-in 2nd. FP. and bath. Priced at $34,300, N.H.A. financing. $25,000 1st mortgage at 8¾%

Call anytime 383-6211
or
Harry Atkey Rowan Ragan
598-1737 383-3826

Engineered Homes
IN
Sidney
Homes for the Young
and
The Young at Heart
Ideal starter or retirement homes.

THE RODIN
$22,700
A real inflation fighter, $1,500 down, plus maximum B.C. Grant. $186 a month P.I.T. buys this 3 Bedroom, full basement home. Conversation size living room, large kitchen with dining area. W-W carpets thru out.

THE TERESA
$22,650
A very appealing 2 bedroom model. W-W carpets, Sungold kitchens with large dining area, glider doors to sun porch. Full daylight basement. Just $2,217 down with maximum B.C. Grant and pay only $179 a month P.I.T.
Call anytime
Rowan Ragan or Harry Atkey
383-3826 598-1737

Engineered Homes
385-6211 19 Cadillac Ave.

WHITTOME'S
706 FORT ST. 388-4271

OPEN
HOUSES
BRAND NEW
DARTMOUTH
PLACE
SAT. 1:30 to 4:30
Three lovely homes, all with three bedrooms, dining rooms and large bright living rooms. Sundecks, wall to wall throughout. Two of these homes have finished TV rooms with fireplaces. These homes are located in a quiet, quality subdivision with all services underground. Excellent financing, immediate occupancy. Drive into Bridgeport off Upper Tattersall. Prices reduced to sell. $34,750.
477-9394 RICK KINNIS 388-4271
477-6176 TED RADWAY 388-4271

UPLANDS CHARM
A delightful home situated on ½ acre. Lge. gracious living rm., sep. din. rm., Den, kitchen with garburator and dishwasher — 2 bedrms., full basement, double attached garage. To view call:
E. or L. ZIEGLER
592-1768 388-4271

ACREAGE
Commercially zoned at Colwood. Excellent for shopping plaza on the right side of Sooke Rd in the right area. For information call:
388-4271 L. ZIEGLER 592-1768

GORDON HEAD
BEAUTY $31,500
Attractive teenage home, nicely treed 90 x 142 lot. Living-Dining rm. with new w-w carpet. R.H. fireplace, bright kitchen, 3 bedrms., plus 2 rms and bath. rm. Quality home, in good condition. Newly decorated. Hurry for this
388-4271 RUTH LUKAITIS 477-5306

ROYAL OAK
MOUNTAIN VIEW
3 bedrooms, formal dining room. Hardwood floors and fireplace in living room. Kitchen with eating area. Developed ground level with bathroom. Double attached garage, all on a nicely landscaped ½ acre lot. Asking $38,900.
JOE MANTON
388-4271 382-5211
J.H. WHITTOME AND CO. LTD.

BY OWNER. 2-BEDROOM, LIVING room with fireplace and wall-to-wall, dining area, large kitchen, large lot, fruit trees and workshop. New wiring, oil heat, on sewer. No agents. $16,500. Phone 479-1543.

OPEN HOUSE
By builder. 662 Treebank. Price $33,500. For appointment to view with genunine buyer. Phone 477-1731.

250 HOUSES FOR SALE

BLOCK BROS
Open Sat. till 3. Weekdays till 9

COLWOOD
1949 Sooke Rd.
478-5561

COLWOOD NEAR NEW
Owner transferred causes the sale of this three bedroom home. Wall to wall carpet in the main living area, it has a full basement with extra plumbing to make it easy to develop. An ideal home for the young family as it is situated on a cul de sac. Realistically priced at $27,000. M.L. 2182.
BOB PAUL
478-5561 478-2477

COTTAGE
To retire or start in two bedrooms with electric heat nicely landscaped and fenced yard with detached garage and dog house. Close to shopping and bus. $18,000.
BOB PAUL
478-5561 478-2477

PASTORAL PEACE
Enjoy the blessings of Christmas in this custom-built, 3-year-old home set on 2 acres in Happy Valley. LR windows on 3 sides overlook a scene of sheep and cattle grazing at base of Sooke mountains. 2 BR on main floor, 1 on lower level. Distinctive fireplace dividing LR and DR. Cupboards everywhere. Quality - construction. Many more superior features which must be seen to be fully appreciated. $38,200.
OLIVE WEBBER
VI BERRINGER
478-7733 385-3693

TIME FOR XMAS
Spend the family holiday season in your own home. Lovely two bedroom home on .76 acre. Large living room with feature fireplace and w-w. Master bedroom with w-w carpets and w-w closets. Farm size kitchen with built-in oven and range. Dandy area in attic for play room or extra bedroom. Asking price only $19,300.00
DOUG COLE
478-4494 478-3561

SHELBOURNE
3636 SHELBOURNE
477-1841

TRY YOUR TRADE
OR DOWN PAYMENT
On this bright four-bedroom family home. Feature brick fireplace, large kitchen, wall-to-wall carpet, full basement. Good area, close to schools, facilities. To view CALL: TERRY WATLING, 383-5118 or 477-1841.

FERNWOOD AREA
This 4½-year-old home is in new condition. 3 bedrooms, living room, dining room and family room with rock fireplace Enjoy the sundeck which has sliding glass doors off the kitchen. To view call ERNA ELLSAY, 477-1841 or 386-7432.

YOUR DREAM HOME
Own your own lovely 1-bedroom practically new condominium. 830 sq. ft. Beautiful sea view, it includes dishwasher, fridge, stove and garburator. Large private patio. Priced realistically at $17,300. To view call: ERNA ELLSAY, 386-7432 or 477-1841.

ACREAGE AND HOME
3 bedroom, dining and living room. Utility area, separate garage on lightly treed lot. FRED JACKSON, 477-2537 or 477-1841.

OPEN SEAVIEW HOMES
ESQUIMALT LAGOON
Tues.-Thurs. 1:30-3:30
Also for your Sunday drive-by, these lovely homes are family-sized with surprising views. Turn in on Heatherbell Road, off Lagoon Road. You will be amazed at what you find Then call: R. G. ESTLIN, 477-1841, 477-8387.

LOTS OF LIVING
Split level 13-yr.-old home, custom built. Entertainment size living room, family size dining room, 3 bedrooms with 3 separate clothes cupboards each. Lower level — 2 family rooms. Double garage. Privacy. Trees. $37,900. FLO PELLING, 477-1841, 592-3271.

I'VE GOT EVERYTHING
2-bedroom inviting living room with the fireplace of your dreams. Full basement. Lovely yard with rockery. I live in the most sought after district. Call MRS. PAT FORBES to see me: 477-1841 or 383-2520. I'm only $24,900.

BLANSHARD
1800 BLANSHARD
386-3231

ESQUIMALT STARTER
2 BR with roomy living and dining rooms, new roof, 220 wiring. Bright spacious kitchen. Only $18,900. JUNE CORBY 386-3231 — 479-2491

BURNSIDE WITH SUITE
Unusual exterior design. Very attractive, spotless 2 BRs., DR, utility. Wall to wall carpets. Beautiful blend of old and new. Want a surprise? Then call me now. Asking $27,900. JAY ROGERS 386-3231 or 477-4569.

OAK BAY BORDER
$22,500 for a 2 BR., neatly painted, full Bsmt. home in this choice district. Compact easy-care yard with fruit trees. Shops, bus and schools close. D. B. TAYLOR, 386-3231.

UPPER AND LOWER DUPLEX
Better revenue than most duplexes now available. Build up equity by occupant revenue. Each 2-BR suite nicely decorated. No vacancies, contains stove and fridges. New furnace. Price firm $26,800. JOHN A. JOHN (NRS 11567) 477-8096, 386-3231.

VLA. VIEW PROPERTY
$23,900
2 BR., full Bsmt. (Extra BR.), doll house (fireplace) sitting on beautiful, high property with "soul-enriching" view. On transportation, sewer. Call quickly, MELODY VILLENEUVE, 598-3518 or TONI CANNON 598-4631.

BBBBBBBBBBBBBBBBBBBBB
B BROWN B
B BROS. ON B
B BLANSHARD B
B 385-8771 ANYTIME B
B B
BBBBBBBBBBBBBBBBBBBBB

OPEN HOUSE
SATURDAY, NOV. 4
BE SURE
TWO SEE
SEAWOOD TERRACE
(Off Ferndale at Tyndall)
A NEW CUSTOM HOME
FOR YOUR INSPECTION
PRICED AT $43,900
BE SMART
AND TAKE ADVANTAGE TO
BUY OR TRADE — BEFORE
PRICES GO UP
BE WISE
AND ENQUIRE ABOUT OUR
TRADE-IN PLAN
YOUR HOST
TED GRAVES

HIGH QUADRA
1099 STOBA LANE
Over 1600 sq. ft. of spacious gracious living. 3 bedrooms plus den, large kitchen with eating area and fireplace. Teak panelled living and dining room with rock wall fireplace. Luxurious wall to wall shag. Rumpus room down. ON LARGE TREED lot close to everything but offering seclusion. Price reduced to $43,000. M.L.S. 2214. Call CEC PEARCE or JOE RICKARD.

CLOSE TO TOWN
$17,800. 3 bedroom, older, well-maintained bungalow in excellent condition. Corner lot. Try your down payment. Call FRANK BUTLER

REDUCED $1000
Cozy 2-bedroom home close in. Separate dining and living room; bright kitchen; new wiring; copper plumbing. Automatic oil heat $15,900 with easy termn. JOE RICKARD.

URGENT
ILLNESS FORCES
IMMEDIATE SALE
Spacious 4 or 5 BR home on secluded huge lot in Ardmore. 2 full baths plus ensuite 3 pce. bath. Large living and dining room. Impressive entry hall. Some appliances and drapes included. Asking $59,500, LEIGHTON NOBLE, 386-2955 or res. 658-8968. Mayfair Realty.

250 HOUSES FOR SALE

A. E. LePAGE
BOULTBEE
SWEET
LTD.
Realtor
Hillside Shopping Centre
386-1341

OPEN HOUSE
1637 Warren Gdns.
Sat. 1:30 to 4:30
"Spac

250 HOUSES FOR SALE

HENDERSON REALTY

WE BUY, SELL AND TRADE
385-9741 ANYTIME

SIDNEY OPEN HOUSE
SAT., 1:30-4:30
2134 SKYLARK LANE

Signs at Beacon and Hwy.
1200 sq. ft. of top quality construction is today's greatest buy! 3 lovely bedrooms, 1½ baths, living and dining rms. and attractive kitchen. Featuring full high basement, quality carpeting, sundeck and more. Easy financing on asking price of only $27,900. ML 2406.
658-5448 JACK MOEN 385-9741

$170
TOTAL MONTHLY

2-BDRM. CONDOMINIUM HOMES DESIGNED FOR QUIET LIVING

SIDNEY
10145 THIRD STREET
INCL. PRINCIPAL, INTEREST TAXES AND ALL COMMON EXPENSES
ONLY 10% DOWN
WITH ONE 9¼% CMHC MORTGAGE
FULL PRICE JUST
$18,200
3-BDRM. HOMES ALSO AVAILABLE
3-BDRM. HOMES ALSO AVAILABLE
FOR COMPLETE DETAILS CALL
385-9741

HOME AND ACREAGE
Close in location in the Vocational School area. A stucco 2-bedroom home with Bsmt. and sundeck plus a separate cottage all located on 4.92 acres of mostly arable and priced to sell only $39,900.
STAN TRONT
385-9741 477-2829

GORGE 4 BEDROOMS
An accommodation for your in-laws. This is the best quality built homes only 7 years old and in spotless condition. Living room with fireplace, dining room, sundeck, modern kitchen, 4-Pce. and 2-Pce. baths. This tremendous quality home is priced at $27,900 with some existing mortgaging at 6¼%.
STAN TRONT
385-9741 477-2829

POPULAR PORTAGE INLET
Attractive home, built 6 Yrs. ago. Excellent floor plan. H.W. floors, plaster walls. Lvg. Rm. 19x14, Fplc. Family sized Dng. RM. Modern Cab. kitchen, large eating area. Finished Bdrm., Rec. Rm. with Fplc., utility Rm., workshop in basement. Asking $27,500. Call anytime 385-9741.
BOB GIBSON, 658-5153
BILL McCARTER 592-3970

SOOKE AREA
Immaculate modern 3-Bdrm. home. Lvg. Rm. 18x14, Dn. Rm. Bright cabinet kitchen. Room for basement development. Nicely treed lot. Extra lot available for VLA. Good financing available. Asking $24,900. Call any time 385-9741.
BOB GIBSON, 658-5153
BILL McCARTER, 592-3970

MAPLEWOOD $16,900
Dandy small home in this lovely area. Mostly renovated with a few items still to be done. 2 bedrooms, full Bsmt., Sep. garage. Call now, easy financing possible.
STAN TRONT
385-0741 477-2829

FAMILY HOME WITH VIEW SOOKE
3-bedroom en-suite in master, large living room with fireplace, large dining room, cabinet electric kitchen, high basement with recreation room. Extra bedroom, utility and workshop area. Separate garage. All this for $29,900 — easy financing to responsible purchaser. Call anytime:
385-9741 BOB GIBSON 658-5153

C. N. MONTAGUE
1028 BLANCHARD ST.
384-9318

OPEN HOUSE
SATURDAY 1:30-4:00 p.m.
4471 SHOREWAY
GORDON HEAD
$71,500
½ ACRE

CONTEMPORARY AND AHEAD OF ITS TIME! Spacious OPEN design to give you an INDOOR-OUTDOOR LIFE of SUPERB VIEWS, yet SECLUSION from the world — all with a LOVELY BEACH for YOUR ENJOYMENT! Inside it offers — KITCHEN with BUILT-IN DISHWASHER — FAMILY ROOM — MUSIC AREA — DEN — DINING ROOM and all with balcony view on the main floor. Upper floors give you 4 plus BEDROOMS — MUSIC AND SITTING ROOM with FIREPLACE. Basement has workshop and is laid out for HOBBIES AND STORAGE. Double garage carport.
Florence Mauger 598-5062.

Easter Road Special
A unique style three-bedroom family home in the popular Town and Country area. A drive-by does not do this home justice. Inside you'll see the view of the Olympics from the family room; enjoy the comfort of the panelled living room with its massive stone fireplace and beamed ceiling. The large modern kitchen complements the rest of the house for convenient family living. It's not new but is in excellent condition and the price is an attractive $23,000 with good terms available. To view call DOUG MACKILLOP 384-0308.

4 Bdrms Close In
$21,900
Low Down Pymt.
Beautifully renovated older home in area of fine homes. Please phone G. IRELAND — 658-8408.

Colwood Bargain
BRAND NEW 3-BDRM., 2-BATHROOM home on interesting treed view lot. Asking just $24,500 with very easy financing. Call G. Ireland, 658-8408.

NEW 3-BDR. HOME
COLWOOD DISTRICT

BEAUTIFUL NEW HOME IN POPULAR COLWOOD. EN-SUITE OFF MASTER BEDROOM. WALL-TO-WALL THROUGHOUT. FULL BASEMENT. TRY $800 DOWN. H. MITCHELL, 479-4818

WESTERN HOMES 382-2157

Brentwood
4 bedrooms, 2 bathrooms. 2 bedrooms have built-in desks. Very spacious, 1780 sq. ft. $36,900. Open to offers. Large first mortgage and second mortgage available. 385-5911.

250 HOUSES FOR SALE

JACK MEARS
OAK BAY REALTY LTD.
201 - 727 Johnson
2194 Oak Bay Ave.

"The Professional People"

DOWNTOWN OFFICE
201-727 Johnson St. 386-2291

OPEN HOUSE
1106 KINGS RD.
SAT. 1:30-4:30 P.M.

A most interesting home of 4 bedrooms. A cosy living room and family dining room with fireplace. Full basement, modern kitchen, new roof and some furniture. This home has income possibilities because of the zoning. A must to see at this reduced price of $23,000. WITH: R. GOULD and U. LaLONDE at 386-2291.

SECOND CHANCE!
You may not get one if you don't hurry to see the 10-Mile Point home of distinction! This exclusive offering features seclusion, sea view, beach access, fireplaces, lge., lge. rec. room, 2 extra bedrms. in the basement, separate dining area with parquet floors, plus many other assets. Completely redecorated. Immediate possession. Priced for quick sale at $42,000. Call: GORDON B. MacDONALD for appt. to view — 386-2291 bus. 477-1242 res.

OAK BAY OFFICE
2194 Oak Bay Ave. 598-3321

OPEN HOUSE
MT. NEWTON
2379 ST. MICHAEL STREET
SAT. 1-4 P.M.

.4 acre of treed seclusion. NEW Sitting room, fireplace, dining room, 3 bedrooms, master en-suite. Large kitchen with eating area. Double carport with sundeck over. Asking $39,900. To preview call DIBDIN RIVIERE at 598-3321 or 598-4463.

COLWOOD BEAUTY
Let me show you this delightful family home situated on a large secluded lot. The large living room and dining room are enhanced with quality wall to wall, cosy fireplace and feature wall. Three bedrooms, and dream kitchen leading to expansive sundeck, complete the main floor. Downstairs developed with professionally finished rec. room with bar, and second bathroom. Asking only $32,500. Please call EDNA RAYMOND at 598-3321 or 477-8932. MLS 2234.

CORDOVA BAY SECLUSION
A new home in a country setting yet only 15 minutes from the city. This home offers character (which is so hard to find in many new homes of this price) 3 bedrooms, 2 bathrooms, family room, all wall to wall carpets except living and dining rooms. $43,800. This home qualifies for the B.C. Mortgage. PETER NASH 598-3321 MLS 2398.

THETIS HEIGHTS
Attractive family home in lovely wooded setting. At $25,900 you must view this five bedroom plus rec. room home. Featuring large living room with dining "L", step saving kitchen and restful view from the wrap-around sundeck. Please call EDNA RAYMOND at 598-3321 or 477-8932.

HENRY
BITTERMAN
LTD.
O 2700 Government 386-2971 O
SAVE . . . $ $ $ . . . HUNDREDS
Why throw money away on higher commissions. Pay only 4% 4% 4% 4% 4% 4% 4% 4% 4% 4% 4%

WATERFRONT — REVENUE
Have your own private boat jetty; live here in enjoyable comfort, plus having 2 extra suites pay your mortgage. Beautiful setting, sheltered waters. Owner will sell on terms or also will trade down. Ph. H. Bitterman.

OPEN HOUSE
555 View Royal Ave.
Saturday 1:30 p.m.-4:30 p.m.

Beautiful panoramic sea-views from this 4-bedroom waterfront home which includes an entrance hall; large L.R.; D.R.; 2 bath; rec. room; separate D.I. garage full basement with fireplace in and workshop. Many extras including outside floodlights and ample storage area. Asking $39,000.

Joan Hopper
City Bookerage Ltd. 386-3547

Cabins in the Pines
$17,000 — south slope, oarklike, unfinished three-room cabin plus one-room cabin. Hydro at the (paved) road, phone also. A handyman's special, views of mountains and sea from highest area, all chocolate loam soil, 2.07 acres. Otter Point Road, 3.8 miles from Sooke Village (note golf course on the way). M.L. No. 2553. Call F. Marconi.
MARCONI REALTY 386-3941

NEW LISTING
$26,500

3 mile circle — immaculate 16 year old home — 3 bedrooms plus L in F.H.C. basement — stucco exterior. All reasonable offers considered.
LEE FORBES
QUADRA REALTY LTD.
Res. 382-3541 Bus. 385-1431

COLWOOD
Mint condition, 3-bedroom home, only six years old, on a large lot. Very neatly planned to utilize every inch of space. There is a fourth bedroom and a beautifully finished rec room in the basement. The back yard is completely fenced for safety of pets or kids. A really good buy at $25,900.00. To view call Dave Taylor or Bill Sidhu at City Trust, 383-4141.

Modern family home with indoor swimming pool in Uplands on large, secluded lot; $117,000. Phone owner at 592-0580.

2-BEDROOM BUNGALOW, LOVELY retirement home with leaded glass windows, 2 bedrooms (large master) living room with fireplace. Dining room, sunny kitchen. Separate garage. New roof, new exterior. High Quadra area. Full price $29,900. 384-9633.

DIRECT FROM BUILDER
1270 sq. ft. home nearing completion with all the usual features plus many more, including a beautiful view and situated on an extra large lot in one of the nicest parts of Central Saanich. Compare the value at $37,850. For further information call 652-1779 or drive by 2421 Meadowland Drive.

253 COUNTRY HOMES AND PROPERTIES

BEST OF BOTH

Country living, city conveniences for a fine way of life on this well located 42 acre farm at Sooke. The property is suited for mixed farming or recreational activity. There is approximately 30 acres in grass, and native trees provide good shelter. All buildings are in excellent condition. The attractive modern home is 10 years old and outbuildings include a stock barn, cold storage plant, workshop and garden shed. This property may be your finest investment for appreciating values. Price $63,650. Terms available. Ring Kelly Nemeth, at 477-4641. Wall and Redekop Realty Ltd., 386-8321 anytime.

5 ACRES OF GOOD SEAVIEW property in Sooke area with large 2-bedroom house. Victoria Press, Box 125.

SIDNEY REALTY LTD.
656-3928
Real Estate — Insurance
Serving the Saanich Peninsula

253 COUNTRY HOMES AND PROPERTIES

HOME AND 22 ACRES
W. SAAN. RD. — $79,500
Good news for "Thinking Investor" — lovely one-owner home of 1400 sq. ft., 3 brs., fully developed bsmt., plus 22.18 fantastic acres in prime W. Saanich Rd. area, nr. city and Brentwood. High location, angle view property, some level and pleasantly sloping, partially cleared amidst lovely selection of trees — dogwood, arbutus, etc. Undoubtedly will make superb subdiv. in future. Home is 5 yrs. old. If your family dreams of fresh air, beauty and peaceful surr. — move in and watch your investment grow! For further information please call JEFF CHALK 477-8274 or MARG PRICE — 383-0180. Block Bros. Realty 386-3231.

HANDY-MAN'S TWO CABINS
On two acres on Otter Point Road. Parklike, south slope, choice hideaway, paved road, golf course near by. Price $17,000. Details by calling F. Marconi.
MARCONI REALTY 386-3941

1½ ACRES—HOUSE, PLUS —
Revenue. Yes, beautiful fruit treed property, large modern 3-bedroom home, plus modern 1-bedroom suite. Unusual, hard to find property. Challenging opportunity to subdivide later and make $$$. You should see this. Small orchard. Owner will sell, trade smaller. Beautiful location. Ph. H. Bitterman Ltd., 386-2971.

OPERATING BERRY FARM
Situated at 6922 Veyaness Road in Central Saanich featuring 3-bedroom, full basement home and plenty of out buildings on 21 acres of nice sloping farm land, approx. 1 block from industrial zoned portion of Central Saanich. Purchase now and operate as is at a modest profit until sewers come in, then subdivide at a great profit.
C. M. (BUD) FORBES
652-2950 386-2111
MONTREAL TRUST

TEN ACRES
Magnificent views from fine building sites overlooking Sooke Basin and Olympics.
These are best value today, 16 miles from town on good road. Easy terms to good covenant at $17,500, $23,700 and $34,200 (320' waterfront).
Act now, call
DESMOND HOLMES
384-8126 478-1227
Pemberton, Holmes Ltd.

START YOUR ESTATE
8 miles from city centre. To start with you are offered a larger 5 bdrm rancher completed last year. It's beautifully finished. It's carefully sited on 8.61 acres to take advantage of the view. The back up land is nicely treed. The neighboring houses of equal quality. This is a very fine investment at the asking price of $55,000. JACK DOBSON 658-5676 or 386-1361. Canada Permanent.

SIDNEY SPECIAL
ONLY $14,200
Wee well-kept home. No steps. — SOLD —

late model washer and dryer. This will sell. Call
K. HARVEY, 656-2397
F. WEBB, 656-3589
Gordon Hulme Ltd. 656-1154

SOUTH DUNCAN
2 bedrooms, large kitchen, living room, fireplace, basement, garage, community water. Close to school, ½ block to bus, lot 100x180. Mountain view, on Telegraph Road, just off Cowichan Bay Road. $16,000. Owner 743-2601.

SECLUDED COUNTRY PROPERTY
Off Pat Bay Highway
7 acres. Beautifully treed. Overlooking valley and sea view. Price $39,900. Will consider home or revenue property in trade. Phone owner 652-3511.

CAPITAL REGION AGENCIES
2481 Beacon Ave., Sidney, B.C.
Confidence, Reliability, Action 1
—656-3951—

SOOKE
By owner, clean stucco home, on ½ acre, reasonable. Immediate occupancy. Phone for particulars 642-3835.

256 WATERFRONT PROPERTIES

ARCHITECT DESIGNED HOME ON THE BEACH

FEATURING:
—3 BEDROOMS
—2½ BATHROOMS
—SPACIOUS LIVING AND DINING ROOMS
—IN-LAW SUITE
—GUEST COTTAGE (FULLY MODERN)
—HOT WATER HEATING
—BOAT HOUSE
$59,500
385-3435 ERIC HUGHES ANYTIME
P. R. BROWN AND SONS LTD.

ANDERSON'S COVE 475' WATERFRONT 5.6 ACRES
—A Beach of your own
—Safe Boat Anchorage
—2 Small Cabins
—100 Amp service
—Well on Property
—Easy Access
—Fishing, Clams, Oysters.
A fast developing area just waiting for your ideas and dreams! Asking $48,500. Terms or Cash. To view call F. Mauger 598-5062 or
C. N. MONTAGUE CO.
384-9318

SWINERTON, STEWART
CLARK, LTD.
1318 Blanshard Street

SHAWNIGAN LAKE
SUNNY EAST SIDE
Immaculate 4-bedrm. home suitable for year round living or summer home. Excellent swimming and boating facilities. Large living room has hostilator fireplace and commanding view. Gets evening sun. Oil heat. Separate garage. Immediate possession. Good lake and road frontage, subdivision possibilities. Asking $37,500. Please call Mr. Custance 385-2481.

SOUTH CORDOVA BAY
Family home on .6 acre with easy access to best sandy beach in Victoria PLUS 35 ft. heated and filtered pool. House has 4 BDRMS, 25 ft. LR, outstanding kitchen with dishwasher, utility off kitchen. Full basement with Rec. room and fireplace. Available Mar. '73, thus plenty of time for a guaranteed sale of your own home. Asking $21,500. ML No. 2390. View by Appt. with WILFRED DAVIS, 388-4271 OR 658-5276.
J. H. Whittome and Co. Ltd.

10-ROOM HOME
PROTECTED BEACH
BOAT RAMP
Very substantial home with 5 bedrooms, 4 bathrooms, 3 fireplaces, guest-size dining room and den. Full basement with enormous recreation room; double garage; boathouse and workshop. Marvellous ocean view. Over ¾ acres of land with 150' of waterfront. Beautiful beach in protected cove. $69,000. Phone FRED MCLAUGHLIN at 383-7115 or Residence 385-7555 anytime. MLS new.
Ettema Realty Ltd., 1802 Cook St.

PRIVATE BEACH
½ Acre of waterfront property with 220 ft. water frontage. California style home tastefully decorated with antique brick fireplace and ships planking on floors and feature walls. Walk around sundeck faces the sea. Large retreat for guests or hobbies with double carport. Call Doug Cole 478-5561 or 478-4478.

Block Bros. Realty

253 COUNTRY HOMES AND PROPERTIES

CENTRAL SAANICH
TANLEE CRESCENT—½ ACRE
For those who wish a home with everything yet different, must see this unusual designed, quality built home with many unique features, of over 1500 sq. ft.
—Arc shaped living room, dining area, R.H. fireplace, w-w shag carpet and concealed indirect lighting.
—Cab. kitchen in teakwood with breakfast bar and family room.
—3 Bedrooms, master with ensuite bath, sep. shower and walk-in closet.
—Full basement with large rec. room complete with bar, extra bedroom, 2-pce. bath, laundry for W-D, large workshop, OOM heat.
—Double attached carport, patio and dogwood trees decorate the ½ acre landscaped lot. No. 2173
Asking only $39,900—Terms.
ROY ANDERSON AL VICKERS
385-3435

CHATWELL DRIVE
Quality built, 3-bedroom family home on a large level country lot. Over 1300 sq. ft. of luxury living area.
—22'x16' living room with sandstone F.P., w-w shag carpets.
—Bright spacious kitchen with D.A.
—Full high basement with large rec. room, utility for W-D, extra bedroom and an area for workshop.
—Double carport with huge sundeck over.
Many extras, ideal for growing family. Asking $42,000 — Terms.
JOHN EVANS 385-3435
AL VICKERS No. 2180
P. R. BROWN AND SONS LTD.

UNIQUE
High on the hill at 5960 OLD WEST SAANICH ROAD, this outstanding well built home is for lovers of PRIVACY, PEACE and QUIET. The 3 bedrooms all have sliding doors onto private decks or patios, as does the 20' oak floor living room with its warm fireplace. Many, many extras in kitchen and dining room. Outside a fenced paddock, kennels, beautiful trees and tranquility. Offered at $58,800 this home, in its 3 plus acres is a little piece of perfection. To view call:
DESMOND HOLMES
384-8126 478-1227
Pemberton, Holmes Ltd.

PEARSON REALTY LTD.
Box 399, 248-6127
PARKSVILLE, B.C.

256 WATERFRONT PROPERTIES

HENRY
BITTERMAN
LTD.
O 2700 Government 386-2971 O
SAVE . . . $ $ $ . . . HUNDREDS
Why throw money away on higher commissions. Pay only 4% 4% 4% 4% 4% 4% 4% 4% 4% 4% 4%

WATERFRONT LOTS
DENMAN ISLAND
Southern exposure, cleared, ideal for campers or trailers. All over ½ acre in size, some with 123 feet of beach, no restrictions, walking distance from ferry. Priced at $10,700.00 — terms.
BACK LOTS — With unobstructed view of Vancouver Island mountains. Cleared, over ½ acre. Priced at $5,500 each — easy terms. For information and brochures contact Frank H. McLaughlin, c/o Nanaimo Realty Co. Ltd., Box 518, Nanaimo or phone 754-2311 or eves. 390-4334.

OPEN HOUSE
"WATERFRONT"
$55,000
7161 BRENTWOOD DR.
SATURDAY 1:30-4:30
OR BY APPOINTMENT
JOHNSTON AND CO. LTD.
385-2471

MORNING TEA
Enjoy your next breakfast overlooking James Island in this delightful 3 BR., 2-bath home. Maintenance free cedar exterior and 1.7 acres of waterfront, seclusion. Will give serious consideration to all offers on price of $49,500. MLS 2377.
384-8126 R. J. MURPHY 479-8089
PEMBERTON, HOLMES LTD.

PRIVATE BEACH
½ Acre of waterfront property with 220 ft. water frontage. California style home tastefully decorated with antique brick fireplace and ships planking on floors and feature walls. Walk around sundeck faces the sea. Large retreat for guests or hobbies with double carport. Call Doug Cole 478-5561 or 478-4478.

DOLPHIN BEACH ESTATES
MAGNIFICENT WATERFRONT AND VIEW LOTS
DOLPHIN AGENCIES LTD.
P.O. BOX 398, PARKSVILLE
PHONE 248-8156

IF YOU ARE INTERESTED IN A very desirable waterfront homesite read our ad under No. 271.
Salem Sea-Sites Ltd. 598-1112

258 CONDOMINIUMS AND TOWNHOUSES

JACK MEARS
OAK BAY REALTY LTD.
2194 Oak Bay Ave.
201 - 727 Johnson

"The Professional People"

DRIFTWOOD COURT
A retirement haven.
The last 2-bedroom suite available. Fireplace, installed washer and dryer.
Priced at only $16,900.
ACT NOW!
Call:
ALLAN CHAUVIN or BUD O'CONNOR
at 386-2291

APARTMENT DWELLERS
WHY PAY RENT?
Let $195 per month principle and interest, taxes, all utilities — buy you a 2 Bdrm. luxurious condominium suite at 1122 Hilda.
JACK GREENWOOD
or
EILEEN PEARSON
Shirley Philps' Homefinders Ltd.

CORDOVA BAY
85' waterfront on Sayward Beach. SPACIOUS 2-yr-old custom built 2-bedroom home, 1675 sq. ft. of luxurious living. $86,500.

COWICHAN LAKE
100' waterfront, 277' — plus 2-bedroom home with fireplace, $30,000. MLS. For further information please call PAULINE BROOKES or JESSIE McGRATH, 384-8001.
ROYAL TRUST CO.

YORK HOUSE
OAK BAY
PRESTIGE APARTMENT
$40,000
This large apartment has two bedrooms and 1½ bathrooms. The owner is leaving B.C. so the sale price includes all the quality furniture plus all household effects. The furnishings and the apartment are both of the highest quality, owner may consider selling some of the furnishings separately. In any event this fine apartment is close to beach, shopping and bus and is quality throughout. To view at any time call
JOHN F. COLWELL
384-8126 397-9828
PEMBERTON, HOLMES LTD.

URGENT
SALE BY OWNER
MUST BE SOLD
Condominium suite. Near downtown, short walk to park. Large 2-bedroom luxury suite, 1300 sq. ft., locker room, laundry, sauna, sundeck, large balcony. Asking $27,500. Make your nearest offer. Phone 598-1105.

258 CONDOMINIUMS AND TOWNHOUSES

WHYTE & GOWER
OAK BAY PROPERTIES LTD.
2227 OAK BAY AVE.
TEL. 592-2407

VICTORIA'S LARGEST SELECTION CONDOMINIUM SUITES AND TOWNHOUSES

360 DALLAS
TUES., THURS. AND SAT. 2-4
De luxe seaview suites, one bedroom from $18,500, $27,000 for 2 bedrooms, 1 only two bedroom, front, suite, top floor, $37,800. 1 only 3 bedroom. $43,500.

WILLOW COURT
190 GORGE RD. WEST
VIEW BY APT. ONLY
Luxury in every suite plus swirl pool, fine views of Gorge Park. 1 and 2 bedroom suites priced from $21,000.

MARQUEE COURT
OPEN MON.-SAT. 2-4
2095 OAK BAY AVENUE
Oak Bay Retirement, close to senior Citizens Centre, village shopping and bus at door. 1-bedroom suite from $15,000 to $19,000.

PAKINGTON MANOR
1012 PAKINGTON
OPEN MON.-SAT. 2-4
Near downtown and short walk to Beacon Hill Park. One and two bedroom luxury suites, sea views, fireplaces. Prices from $16,500-$32,500.

VILLAGE PARK TOWNHOUSES
3987 GORDON HEAD ROAD
OPEN MON.-SAT., 2-4
For retirement or families. 3 bedrooms — Full basement. 3½ acres of park — recreation centre, (Swimming pool). CMHC financing (low down payment) or clear title available. Prices from $25,900 Call 592-2407 anytime.

HYCROFT
1157 FAIRFIELD ROAD
OPEN SAT. 2-4
Large deluxe 2 bedroom suites at extremely reasonable prices. Weekdays view by appointment. Call 592-2407 anytime.

MARKET COURT TOWNHOUSES
MARKET STREET
OFF QUADRA
PRICED FROM $19,300
OPEN DAILY
SAT.-SUN. 1-5 P.M.

Attractive homes in a pleasantly landscaped setting close to parks, schools, low down payment. Trades considered.
KRIEGER, STRICKER AND CO. LTD.
Mr. Feka — 383-1542.

TOWN HOUSE, SIDNEY
3 BR. and 1½ baths. Only a year old. Front yard completely landscaped. Includes stove, fridge, custom draperies and other extras. Asking only $17,900. GRAE LANGSTON, 386-8596. Island Pacific Realty Ltd., 388-6231.

FAIRCLIFF
2 bedroom units, wall-to-wall carpets, appliances, therapeudic pool, roof garden, garage. $23,00-$29,000. For appointment. 385-3683.

180 DEGREE SEA VIEW, DE luxe 2-bedroom, 1½ baths, all large rooms, garage, storage, $41,500. 385-3685.

DENMAN ISLAND WATERFRONT and seaview lots on water main $5,300 and up. Seaview Estates Ltd. 813 Fort. 592-2607, 382-7522.

263 GARAGES FOR SALE, RENT OR WANTED

URGENT! WANTED TO RENT — garage for storage, any area. 384-6731.

265 HOUSES WANTED TO BUY

REQUIRED
1. FOR CLIENT 2 OR 3-BEDROOM BUNGALOW WITH BASEMENT IN FAIRFIELD OR CLOSE AREA, $24,000 RANGE.
2. IN NORTH OAK BAY (DUNLEVY, LINCOLN, HERON, DORSET OR CLOSE AREA) 3-BEDROOM BUNGALOW $30,000-$40,000 range. PLEASE CALL
385-3411 B. F. GORELY 598-4239
Ker & Stephenson Ltd.
680 Broughton St.

TO BUY OR TO SELL?
I am an experienced Realtor of some 9 years of selling in Victoria — and I give full coverage on listings and thoughtful study of your needs in buying. I can refer you to many satisfied clients in both selling and buying. Please contact me if I can be of help. LEE FORBES.
Bus: 385-1431; Res: 382-3541.
Quadra Realty Ltd.

TRANSFERRED FROM OTTAWA
Has cash to $30,000, required 3 or 4 bedroom home with basement or good storage area, prefer rural area, possession by Jan. 15th.
URGENT
Quickly call IRENE DALZIEL
388-6231 or 384-8692.
Island Pacific Realty Ltd.

WANTED
For a retired lady. A 2-BR home in good condition in Fairfield or another nice residential area. Will pay around $23,000 for it. She would like a medium to small garden to amuse herself. For more information phone PEPE BROWNE, 386-2721 (24 hrs.).
Investors Realty Ltd.

I HAVE SINCERE CLIENTS WHO wish to purchase 3 bedroom home in good condition with basement, reasonably priced, in Brentwood area. Also deluxe duplexes with 2-3 bedrooms each side, dining room, fireplace, sea view. $25,000-$35,000. Call Margaret Bridger at 386-8321 or 384-5868.
Wall and Redekop Realty Ltd.

NEEDED
A 3 or 4 BR home $25,000 to $35,000, large lot, close in. Also have clients looking for 4 BR home with seclusion in Gordon Head area up to $40,000. Call ANNE PERRY 592-4811 - 386-3231
Block Bros. Realty.

YOU STILL LOVE YOUR OLDER character home! So will we. Young family wants the warmth and feeling of an older established home in Oak Bay-Gordon Head area. We have $6,000 down and need the above home by December 1, '72. Please call us at 652-2993.

TRANSFERRED
IF YOU MUST SELL YOUR HOME NOW — CALL ALF PORCHER, MAYFAIR REALTY, 386-2955 OR RES. 384-5823. INVESTOR HAS CASH SO YOU CAN MOVE ON THE WEEKEND.

URGENT
Older large Oak Bay Home needed immediately for cash client. Up to $35,000.
388-4271 L. ZIEGLER 592-1798
J. H. Whittome and Co. Ltd.

HOUSES WANTED TO BUY
Enthusiastic strollers need a house near Shelbourne on Hill or Beach Drive. Must be well built. Condition unimportant. Price to $20,000. Call Don Laymon 386-7545. Res. 385-0297. ISLAND HOMES LTD.

WANTED — 2 BEDROOM BUNGALOW for retired couple from Ontario near Jubilee Hospital or Fort Bay Rd. Please call TED CHAPTRES 479-1677 or Res. 385-5508. J. H. Whittome and Co. Ltd. Royal Oak Branch.

WANTED — QUADRA, GORGE AREA
$20,000 to $25,000 full price for 2 to 3 bedroom home. Will be cash or cash to mortgage. Please call Herb Hodgson 384-7128 Res 382-3835. Douglas Hawkes Ltd.

HAPPINESS
Happiness is buying your home, if it's suitable for rent and needs minor repairs. If happiness is selling your home then phone us like it with it 383-8263 or 383-3707.

CLIENT REQUIRES
Two-bedroom home around $20,000 with existing first mortgage at reasonable interest rate.
NEL A. FRASER
777 Douglas Street 383-9843

ELDERLY ENGLISH LADY REQUIRES 2 or 3 bedrooms, no basement, must be clean and not too much garden. Urgent. Up to $21,000. BEN GREIG 388-6231 or 658-8845. Island Pacific Realty Ltd.

IF YOUR PROPERTY IS SUITable for rental or renovation under $22,000. All cash. Quickly call IRENE DALZIEL 388-6231 or 384-8692. Island Pacific Realty Ltd.

2-3 BEDROOM HOME; FOR cash; with or without basement, in any good area. $20,000-$25,000. Victoria Press, Box 167.

265 HOUSES WANTED TO BUY

WANTED — SECLUSION
2-3 bedrms in country or rural area. All cash. Call LARRY GUAGLIOTTI 388-6231 or 479-6609. Island Pacific Realty Ltd.

WE WILL BUY YOUR HOUSE for cash, if it is suitable for rental purposes. Please contact the Sales Supervisor, Shirley Philips Homefinders Ltd., 386-2911.

WANTED: OLDER HOUSE FOR cash (any shape). Under $15,000. No agents. 479-2209.

268 LISTINGS WANTED

CASH BUYERS WAITING FOR
—SIDE BY SIDE DUPLEX UP TO $45,000
—4-10 SUITE APARTMENTS
—MILL BAY WATERFRONT HOME UP TO $35,000
—SHAWNIGAN LAKE PROPERTIES. IF YOU HAVE A DEAL REAL ESTATE FOR SALE, PARTICULARLY ANY OF THE ABOVE, PLEASE CALL 385-2481 ANYTIME FOR IMMEDIATE INSPECTION.
SWINERTON, STEWART CLARK, LTD.

HENRY
BITTERMAN
LTD.
O 2700 Government 386-2971 O
SAVE . . . $ $ $ . . . HUNDREDS
Why throw money away on higher commissions. Pay only 4% 4% 4% 4% 4% 4% 4% 4% 4% 4% 4%

WE HAVE NEED FOR GOOD HOMES LOT AND ACREAGES. TURN UNPRODUCTIVE PROPERTIES INTO GOOD REVENUE. CALL:

ALLAN KLENMAN
Licensed
Town and Country Realty Ltd.
382-7276

REQUIRED IMMEDIATELY FOR PROSPECTIVE BUYERS HOMES. LOTS AND ACREAGES. CALL:
479-1667 479-6730
J. H. Whittome and Co. Ltd.

YOU HOME REQUIRED
Wanted 2 and 3 bedroom homes any reasonable area. Price range $16-$28,000. Have clients waiting. If you feel your home is suitable please call anytime.
385-3435 TED HUEBNER 477-5164
P. R. BROWN AND SONS LTD.

LISTINGS WANTED
Have clients looking for 2 to 4-bedroom home, seaview or waterfront. List with "THE SIGN THAT SELLS," Royal Trust Co.
384-8001 BUD ZUCK 382-0349

MARLIN AGENCIES LTD.
"the new young realtors"
477-6955

270 EXCHANGE REAL ESTATE

1½ ACRES
HOUSE, PLUS
Revenue. Yes, beautiful fruit treed property, large modern 3-bedroom home, plus modern 1-bedroom suite. Unusual, hard to find property. Challenging opportunity to subdivide later and make $$$. You should see this. Small orchard. Owner will sell, or trade smaller. Beautiful location. Ph. H. Bitterman Ltd., 386-2971.

271 LOTS FOR SALE

EXCEPTIONAL VALUE!
BROADMEAD LOT!
Excellent building lot in prestige area. Located on well developed street in treed country atmosphere. Sensible building restrictions make this a most desirable property. Must be sold, owner transferred. Asking $12,000. To view call
VINCE DUNNE
386-2111 592-3789
MONTREAL TRUST

THESE WON'T LAST
TWO CLEARED .84 ACRE LOTS IN NORTH SAANICH, ONE WITH FINE VIEWS. BOTH CLEARED BOTH IN PRIME RESIDENTIAL AREA. ASKING $9,500.
G. PERODEAU
384-8126 656-4525
J. BELL
384-8126 656-4293
PEMBERTON HOLMES LTD.

POSSIBLE APARTMENT SITE
Almost a full acre of land with all services available. A high location in the centre of town, with a tremendous view of the city. For appointments to view, call L. NOBLE, 658-8068, W. SCOTT 479-6087, S. JAMES, 592-3740, Mayfair Realty, 386-2955.

1.2 ACRES
EAST SOOKE. FULL PRICE $6,500, $1,500 DOWN, BAL. $60 PER MO., INT. 10%. CALL:
ALLAN KLENMAN
Licensed
Town and Country Realty Ltd.
382-7276

SALEM PARK DIVISION
At Swartz Bay, off Landsend Road. Half-Acre Waterfront and View Lots. Six densely treed building sites ranging from $8,000. Order your
PLAN AT 598-1112
The Subdivider: Salem Sea-Sites Ltd. Daily before 8 a.m. and after 6 p.m.

ESQUIMALT LOT
UNOBSTRUCTED VIEW
50'x120' high rocky of overlooking Rose Bay and Olympics. All services available. Some blasting required. Try your offer to $8,900. ML 2018. To view, call BILL MORAN at D. F. HANLEY AGENCIES LTD. 385-7761 or 477-1287 (RES).

1.2 ACRES
ONLY $6,750
Excellent treed lot within 7 mi. circle, perc. tested and ready for building. Curved road thru well-planned development. All acreages with new quality homes. Ph. Lund 386-7545. ISLAND HOMES LTD., 2504 DOUGLAS ST

SEAVIEW
Level seaview lot in area of new $2,000 with terms. For details call STAN JAMES, 386-2955 or res. 479-6087, SCOTT, 384-2955 or res. 479-6087, Mayfair Realty.

½ ACRE LOT IN NORTH SAANICH. Paved roads, all services except sewer. Level, treed, secluded close to Deep Cove Golf courses and all amenities. $10,000.00 or best offer. By owner. Victoria Press Box 110.

SEA VIEW LOT
Cordova Bay Area
Excellent location — terms arranged.
Ph. H. Bitterman Ltd.

CITY BUILDING LOT
$9,950
BILL CARNEGIE at D.F. HANLEY AGENCIES LTD.
385-7761 or 478-6476
ML 22 8

TOP END OF HOBBS RD., CADBORO BAY .38 of an acre. Beautiful sea view with privacy and seclusion. Will build on to suit or sell $15,500. 477-3254.

2 ACRE LOTS — PIPED WATER
$6,950 — $1,750 DOWN
3½ miles north of Mill Bay
Paris Enterprises 384-0033.

60X135' CITY LOT, NEXT TO 2528 Fifth Street, $7,300 or nearest offer. 479-4924.

FOR SALE BY OWNER: SMALL building lot. Nelson St., Esquimalt. 388-5645.

BROADMEAD
Private. Large beautiful secluded lot with view. 386-8079.

SEAVIEW. LOT, WITH 270' frontage, by owner. 656-4856.

271 LOTS FOR SALE

JACK MEARS
OAK BAY REALTY LTD.
2194 Oak Bay Ave.
201 - 727 Johnson

"The Professional People"

"BRENTWOOD BAY"
Water view. Rare. 50 x 150. All services. Central location. $8,100. Call:- JOHN HOLMS at 386-2291 or 652-1702.

"WESTHOME"
Off West Saanich Rd.)
Very fine treed lot. Last one left. Very low price. Hydro and water. Good area. No-thru road. 101 x 124. $4,900. Call: JOHN HOLMS at 386-2291 or 652-1702.

"WILLIS POINT"
½ of an acre. For building or holding. Treed. Perc tested. On hydro. Low taxes. Only $7,500. Call: JOHN HOLMS at 386-2291 or 652-1702.

MILL BAY
WATERFRONT ACREAGE LOTS, FARMS
Call "land specialists" 743-5522
Malahat Realty Ltd.
Mill Bay, B.C.

SAVORY ROAD
Large sloping lot to lake front. Twenty minutes from downtown Victoria — lovely view. $10,250.
ROY ELDRIDGE, 477-6735 — 386-3231 Block Bros. Realty.

½ ACRE
Vacant lot within the 3½ mile circle. Vendor wants offers. Call Ron Crow 592-4989. ISLAND HOMES LTD. 386-7545.

273 PROPERTY FOR SALE

MARVELOUS
ABSOLUTELY THE EASIEST WAY TO BUY A LOT IN SHAWNIGAN — CLOSE TO THE LAKE — ONLY $500.00 down — BALANCE AT $37.00 PER M

293 GULF ISLANDS PROPERTIES

NORTH PENDER ISLAND

RETIREMENT HOME $16,000
On 1.25 acre with all services. One block to shopping. Three minutes to sandy beach. Newly remodelled in last two years.

BEAUTIFUL WATERFRONT LOT HOME PARTLY BUILT. EXCELLENT AT $16,500.
Situated on S.W. slope. Pleasant view over bay.

See these properties now Phone Ted Dever 629-3371 collect or call 386-1341.
A. E. LePage Western Ltd.
1686 Hillside Ave.
386-1341

GULF ISLAND RETIREMENT HOMES

3-bedroom, unfinished home on Protection Island (five minute ferry from Nanaimo) only $20,000.00. Liveable as is, wall-to-wall carpet, fireplace, sundeck, wired and insulated. Also finished and furnished 3-bedrooms, quality-built spacious home, 300 feet from the beach. $23,900.00. Will take mobile as down payment. Contact Glen Galloway, personally, c/o Nanaimo Realty Co. Ltd., Box 518, Nanaimo, B.C., or phone 754-2311 or eves. 758-5537.

PENDER ISLAND
—36 acres Wooded area with view, suitable for home sites. Level area with commercial possibilities. $75,000.
—Almost new 2 bedroom home. Double plumbing. Sundeck. Guest cottage. 1 acre lot with clam shell beach. $48,000.
—80x200' lot near lake. Piped water. Power and phone. Priced to sell at $3,500.
FRED McLAUGHLIN 385-7555
— Specializing in Pender Island —
— Properties Since 1965 —
— Ettema Realty Ltd. 383-7115 —

NOTICE TO CREDITORS

JOHN SEARL CORDINGLY, formerly of 909 Burdett Avenue, Victoria, British Columbia, deceased.

NOTICE is hereby given that creditors and others having claims against the estate of the above deceased are hereby required to send them to the undersigned Executor at P.O. Box 1174, Victoria, B.C. before the 2nd day of December, 1972, after which date the Executor will distribute the said estate among the parties entitled thereto having regard only to the claims of which it then has notice.

YORKSHIRE TRUST COMPANY
Executors,
By COX, TAYLOR, HOLMES and BARBER
Its Solicitors.

NOTICE TO CREDITORS

HARRY REGINALD RIDGWAY, formerly of 204-1420 Beach Drive, Victoria, British Columbia, deceased.

NOTICE is hereby given that creditors and others having claims against the estate of the above deceased are hereby required to send them to the undersigned Executor at P.O. Box 1174, Victoria, B.C., before the 2nd day of December, 1972, after which date the Executors will distribute the said estate among the parties entitled thereto having regard only to the claims of which it then has notice.

YORKSHIRE TRUST COMPANY
Executors,
By COX, TAYLOR, HOLMES and BARBER,
Its Solicitors

BRITISH COLUMBIA HYDRO AND POWER AUTHORITY

Invites tenders for supply and delivery of steel pole structures and foundation material for Colwood taps 138KV double circuit transmission line.

Reference No. CQ 7302.

Closing date: December 12, 1972.

(Documents available November 9th upon prepayment of $10.00 plus 0.50c B.C.S.S. tax for the first copy and $5.00 plus 0.25c B.C.S.S. tax for any additional copies, non-refundable.)

Sealed tenders clearly marked as above-referenced will be received in room 1056, B.C. Hydro and Power Authority building, 970 Burrard Street, Vancouver 1, B.C. until 11:00 a.m. local time, December 12, 1972.

Details may be obtained from the purchasing department, 10th floor, 970 Burrard Street, Vancouver 1, B.C., Telephone 683-8711, Local 2377.

"ZONING BY-LAW, 1956, AMENDMENT BY-LAW (NO. 294), 1972"
CITY OF VICTORIA
NOTICE OF HEARING

Notice is hereby given that all persons deeming their interest in property affected by the above-mentioned draft Zoning By-law Amendment (No. 294) will be afforded an opportunity to be heard on the matters contained therein before the City Council at a Public Hearing to be held in the Council Chamber, City Hall, on THURSDAY, the 9th day of NOVEMBER, 1972, at 2:00 p.m.

Copy of the by-law may be inspected at the office of the undersigned in the City Hall between the hours of 8:30 a.m. and 4:30 p.m., Monday to Friday inclusive.

DRAFT BY-LAW (NO. 294) provides for ONLY:

The rezoning from "R-1B Single Family" to "R-2 Two Family" of North Part Lot B, Section 68, Plan 8714 (between 1665 and 1675 Chandler Avenue). (Case of Mr. Joe Quan.)

F. M. WALLER,
CITY CLERK.

City Hall,
Victoria, B.C.

THE CORPORATION OF THE DISTRICT OF SAANICH
NOTICE OF SAANICH MUNICIPAL ELECTION—DECEMBER, 1972
ELECTION FOR
ALDERMEN (4)—two year terms
and for
SCHOOL TRUSTEE, SCHOOL DISTRICT NO. 63 (1)—two year term

PUBLIC NOTICE IS HEREBY GIVEN to the Electors of the Municipality of Saanich that I require the presence of the said Electors at the Office of the Municipal Clerk, Municipal Hall, 770 Vernon Avenue, Victoria, B.C., on MONDAY the twentieth (20th) day of November, 1972, at 10:00 o'clock in the forenoon, for the purpose of electing persons to represent them as: Aldermen (4)—two year terms, and School Trustee, School District No. 63 (1)—two year term.

The mode of nominations of candidates shall be as follows:

Candidates shall be nominated in writing by two duly qualified electors of the Municipality. The nomination paper shall be delivered to the Returning Officer at any time between the date of this notice and noon of the day of nomination. The nomination paper may be in the form prescribed in the "Municipal Act," and shall state the name, residence and occupation of the person nominated in such manner as to sufficiently identify such candidate. The nomination paper shall be subscribed to by the candidate.

In the event of a Poll being necessary, such Poll shall be opened on the ninth (9th) day of December, 1972 at the following places:

Cloverdale Elementary School, Quadra Street
Cordova Bay Elementary School, Cordova Bay Road
Frank Hobbs Elementary School, Haro Road
Glanford Elementary School, Glanford Avenue
Gordon Head Elementary School, Kenmore Road
Lansdowne Jr. Secondary School, Lansdowne Road
Mount View Secondary School, Carey Road
Prospect Lake Elementary School, Prospect Lake Road
Royal Oak Junior Secondary School, West Saanich Road
St. Joseph's School, Burnside Road West
St. Luke's Hall, Cedar Hill Cross Road
St. Martin's-in-the-Fields Hall, Obed Avenue
Tillicum Elementary School, Orillia Street

And such Polling places shall be open between the hours of EIGHT O'CLOCK A.M. and EIGHT O'CLOCK P.M.

An Advanced Poll shall be open at the Municipal Hall on the seventh (7th) and eighth (8th) days of December, 1972, between the hours of NINE O'CLOCK A.M. and FIVE O'CLOCK P.M.

Of which every person is hereby required to take notice and govern himself accordingly.

GIVEN under my hand at Victoria, British Columbia, this third (3rd) day of November, 1972.

Gordon Hayward,
Returning Officer

Ambulance In Crash

About $1,000 damage was caused to a Garden City ambulance Friday night when it collided with another vehicle while on an emergency run.

The ambulance, driven by George Moffat, of 714 Selkirk, had rushed to the corner of Douglas and Burnside where a pedestrian, Ray Linden, of 2653 Florence Lake Road, was in collision with a car driven by Patrick Rennison, of 2260 Westbrook Dr. in Vancouver.

On the return trip to Victoria General Hospital, the ambulance collided with a car going west on Bay, driven by Peter MacDonald, of 1326 Kings.

MacDonald and Moffat were treated and released from Victoria General Hospital. Linden is in fairly good condition.

Croc's Eyes Fixed

MOSCOW (Reuter) — The crocodile at the Kiev Zoo has had a successful operation for cataracts in both eyes. Now the five-foot-long animal is fit and back in his pool after more than an hour on the operating table.

PLANT GRANT GIVEN UVIC

An anonymous grant of $5,000 has been made to the University of Victoria for planting educational plants round the university biology department.

The benefactor stipulated that landscaping round the Cunningham building, which houses the biology department, should ensure a "resource teaching aspect" for biology students.

Village Squires Place In Seattle Competition

The 37-man Victoria Village Squires singing group has placed second among five Canadian groups entered in the annual regional singing competition in Seattle recently.

The Village Squires wound up 10th among 22 groups entered in the Society for the Preservation and Encouragement of Barber Shop Quartet Singing in America competition, up from 14th place last year.

Two Seattle area groups, the Seachordmen and Lake Washington Skippers, placed first and second, and Vancouver's Thunderbird chorus was sixth.

The Village Squires appear Nov. 18 at the YM-YWCA's World Service. They practice Tuesday's at 8 p.m. in St. John's Church Hall.

THE ENGINE REBUILDERS
IF WE CAN'T GUARANTEE IT, WE WON'T FIX IT

A COMPLETE ENGINE JOB

Here's what we do to engine:
- New Piston Rings.
- Grind Valves.
- New Oil and Filter.
- Steam Clean Engine.
- New Gaskets.
- Check Main Bearings.
- New Points and Condenser.
- Tune and Road Test Car.

FULL PRICE ONLY 189.50 6 cyl.
Parts and Labor
'60 to '70 Canadian Cars
4-Cyl. Models Slightly Less
V8's Slightly More
EASY TERMS
TED PINFOLD, MANAGER

FREDERICK MOTORS LTD.
NOW AT 616 QUEENS AVE. • 383-6632

Store Hours Daily 9:00 a.m. to 5:30 p.m. Thursday and Friday 9:00 a.m. to 9:00 p.m.

Eaton's Trim-A-Home Shop
NOW OPEN

Eaton's Trim-A-Home Shop, Main Floor, Home Furnishings Building, is all a-glow for Christmas. Dozens and dozens of new-and-novel ornaments, brightly decorated baubles and gaily lit Christmas trees . . . all the things you need to decorate your home inside and out, this Holiday Season. Visit Eaton's Trim-A-Home Shop, Main Floor, Home Furnishings Buildings. You'll find the prices pretty pleasing too. . . at Eaton's.

Christmas Trees from Eaton's Put An End To Cold Toes And Shedding Needles

Each 19.98

Traditionalists disagree, but it's pretty hard to argue the advantages of a ready-raise, safe, attractive Christmas tree which may be used year after year and needs no water. Realistic-looking forest green scotch pine is six feet high and has 109 tips for a bushy, natural look. It's easier to decorate, too. And this beautiful Eaton's tree comes complete with stand.

Eaton's Indoor Light Sets Make Yuletide Season Bright

Each 5.49

With glow-type or sparkle-type bulbs, available in solid or assorted colors. Each string has add-on connectors to increase length of string. Set of 25 on one string. Invest now in one or two more light sets to add to your Christmas decor . . . visit our Trim-A-Home Shop now open . . . there's so much to choose.

Trim-A-Home Shop, Main Floor, Home Furnishings Building.

Store Information 382-7141

EATON'S Downtown

Mind You!
All it takes is a Wee Classified Ad in this Newspaper

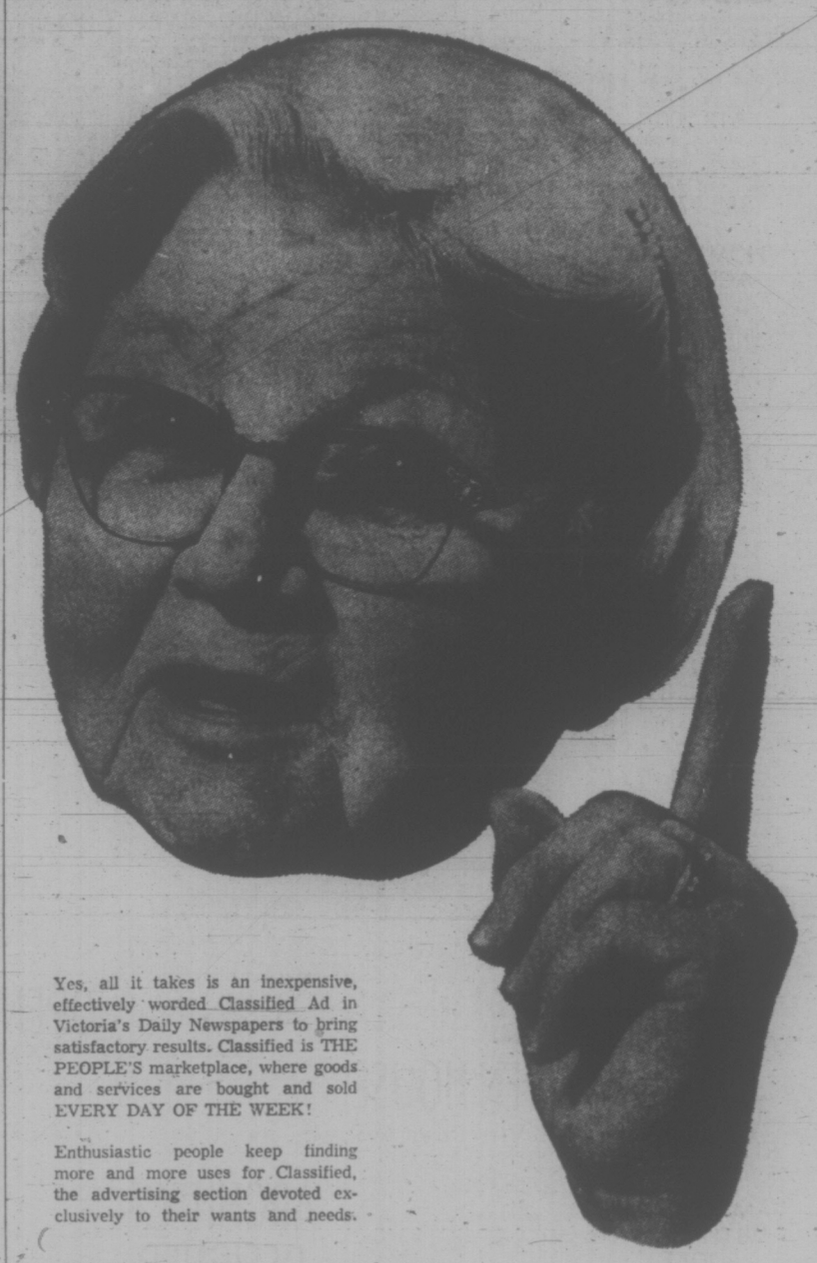

Yes, all it takes is an inexpensive, effectively worded Classified Ad in Victoria's Daily Newspapers to bring satisfactory results. Classified is THE PEOPLE'S marketplace, where goods and services are bought and sold EVERY DAY OF THE WEEK!

Enthusiastic people keep finding more and more uses for Classified, the advertising section devoted exclusively to their wants and needs.

SELL!
Inexpensive Classified Ads, effectively worded and released at the right time, will sell anything—from miscellaneous household items to important valuables. There is always someone looking for the very item you wish to sell.

BUY!
People who are ready to buy shop Classified for everything from the familiar to the unique. Every day you see column after column of houses for sale, new and used cars, musical instruments, sports equipment, appliances and miscellany. The Classified Columns are your reliable shopping guide.

RENT!
Classified is THE PEOPLE'S rental guide. Newcomers and established residents turn to Classified for information on houses and apartments for rent, business premises, commercial buildings and various types of lodgings. Vacancies are quickly filled through Classified.

HIRE!
Employment is a very busy feature of Classified. A well paying career has often been the result of answering a "Help Wanted" advertisement. Job hunters rely on "Situations Wanted" to help find employment. The Business Service Directory offers a great variety of trades services to fill every need. Classified is the place to look, and the place to advertise, when an employment problem presents itself.

Start Classified Ads Working for You by Phoning 386-2121

CLASSIFIED DEPARTMENT
VICTORIA'S DAILY NEWSPAPERS

WEATHER
Tonight: Cloudy, Few Showers
Sunday: Mostly Cloudy

Victoria Times

WEEKEND EDITION
20 cents

89th YEAR, No. 125 ★★★ VICTORIA, B.C., SATURDAY, NOVEMBER 4, 1972

POLITICAL FOES mingle outside a Denver theatre where U.S. vice-president Spiro Agnew deliverd speech Friday. American voters go to the polls Tuesday to choose between President Richard Nixon and Democratic nominee George McGovern.

Pickets Halt Vancouver Papers

Times News Services

Pressmen refused to produce the Vancouver Sun today after a picket line of trucking firm employees earlier halted publication of the morning Province.

The confrontation between labor and management at Pacific Press Ltd., which publishes both newspapers, culminates recent intensive contract bargaining involving six in-plant unions.

But failure of the Sun and Province to appear today was triggered by another contract dispute involving S and P Distributors Ltd., the trucking firm which delivers some of the newspapers through Greater Vancouver.

Decision to cancel publication of today's Sun was made by Dave Stinson, Pacific Press general manager, at 12:45 p.m., only 30 minutes before the paper was scheduled to go to press.

The 28 employees of S and P set up picket lines Friday night. While newspaper staff produced the papers, the pressmen refused to put the plates on the press.

They invoked a clause in their contract which precludes them delivering material to an "unfair employer," a designation they have given S and P.

Delivery of the major edition of the Sun is handled by another firm, Johnston Terminals Ltd., so management decided to proceed with preparation of this edition. Johnston employees are represented by the Teamsters' Union.

Pacific Press, meanwhile, served 72-hour lockout notice early today on the ITU, Mailers and Pressmen. They could be locked out any time after 3 a.m. Tuesday.

Publisher Paddy Sherman left the Province's newsroom shortly after midnight after telling his staff "it's obvious the paper is not going to get out."

The Province had planned a 60-page newspaper today plus comics and a magazine section.

The daily has a circulation of 116,000. Shortly after the picket line was set up, members of the Printing Pressmen's Union stopped working inside the four-storey building.

Pacific Press employees represented by other unions continued working. However, it was impossible to get the newspaper rolling without the pressmen.

The two newspapers operate out of the same building, sharing printing and press facilities, but otherwise separate in their newsgathering, circulation and advertising functions. They have separate editorial offices on the same floor.

WHALE DEATH SPARKS BAN

A little bit of history was made by the death Thursday of Chimo, the albino killer whale which had been held in captivity at Sealand of the Pacific.

A fisheries department official confirmed today that capturing albino whlaes has been effectively banned.

Permits issued to whale trappers with proof of a firm order from an aquarium stipulate that white whales must be released or the department "would be concerned," M. P. Houghton told the Times.

Hecklers Hound Nixon As Campaign Nears End

Times News Services

As the U.S. presidential campaign closes down to the wire, President Nixon ran into his heaviest street opposition in a three-state vote-seeking swing Friday.

The loudest and most persistent anti-Nixon protestors were at the first stop in Chicago, and they drew a rebuke from the president. Later in Tulsa, Okla., he encountered the same thing again from a small but determined group.

Next, in a similar setting in Tulsa the noise of his supporters plus constant shouts of "No more Nixon" made his speech almost inaudible even with the loudspeaker.

A determined group of anti-Nixon youths in Providence tried without success to drown him out. They shouted boos for a period then for a while changed "We want McGovern" and finally began yelling "bull - - - -". They kept up their protests throughout the speech.

Meanwhile in Chicago, Sen. George McGovern Friday accused Nixon of engineering a "cruel political deception" on the American people by promising that peace was near in Vietnam, then rejecting the negotiated settlement.

The Democratic presidential nominee told a coast-to-coast television audience:

"We see now that when the president's most important adviser announced that peace had come, it was actually a deception designed to raise our hopes before we went to vote on Tuesday. This is blunt language and a strong accusation. I am sorry to say it, but I believe it to be true."

McGovern's half-hour paid political broadcast was a tough rebuttal to his Republican opponent who appeared on TV Thursday evening to assure voters that a "major breakthrough" toward peace had occurred, but some details still must be resolved.

Sen. McGovern directly challenged the accuracy of Nixon's progress report. The unresolved points are not simply "details" but central issues, he said.

"There has been a fatal breakdown on the central issues," McGovern asserted. "And now this chance for an agreement is gone."

In his speech in Providence Friday night, he said what he had accomplished in Vietnam peace negotiations.

"We have reached agreement to have a ceasefire throughout Indochina, not just Vietnam, but in Cambodia and Laos," he said.

This assertion went beyond the nine-point draft peace plan disclosed by the North Vietnamese. That statement

Continued on Page 2

NEWS BRIEFS

Fuel Explodes

MARTIGUES, France (AP) — Explosions today aboard a vessel loading fuel in this petroleum port caused a fire that destroyed the loading dock, but firemen prevented the blaze from reaching the rest of the installations. Two men were slightly wounded.

Propaganda Halt

SEOUL (AP) — North and South Korea said in a dispatch from Pyongyang today they will stop propaganda activities against each other as a step toward reconciliation.

Truce 'Violated'

BEIRUT (AP) — Israeli planes penetrated Lebanese airspace 12 times this week in violation of the 1949 armistice agreement between the two countries, a Lebanese army communique said today.

Bangladesh Vote Set

DACCA (Reuter) — Prime Minister Mujibur Rahman announced today that a general election will be held in Bangladesh March 7 under a new constitution passed today.

'STABILITY AHEAD'

VANCOUVER (CP) — Dr. John Young, former prices and incomes commission chairman, said Friday that a period of stability and slowing of inflation is at hand.

The University of British Columbia economist based his expectations on the almost certain re-election of President Nixon in Tuesday's United States election.

"I would be surprised if Nixon did not take the steps needed," said Young. "I don't see why he would not set out to restore price stability, once he gets the powers that re-election will give him."

Young told a UBC audience Nixon could expect, with victory, to get support from congress for the controls he has wanted. At least by the time of the state of the union message in January, there should be a clear policy, and, "given that, it means something for us up here."

Young returned to his professional duties at the University of B.C. after his efforts to establish age and price guidelines for Canada did not succeed.

Young said, in review, that the mid-1960s period put the North American economies on an inflation course. By 1969, when his commission began, people already had begun to anticipate wage and price increases.

"We were pessimistic about the inflationary trend," he said. "But we really weren't pessimistic enough."

Young said he found it almost impossible to overcome the conviction of labor that he was blaming the unions for inflation. With the failure of labor to join in with guidelines there wasn't much the commission could do.

"First you go from two to five per cent inflation; then you go to eight; and then you say you can live with 12 per cent. When you get into double numbers like that, then it's like it is in South America."

Responding to a question, Young denied that the federal government "pulled the rug out from under him," declaring that Prime Minister Trudeau fully supported the commission. ut there, were, he said, many conflicting thrusts within government itself, as well as in the private sector.

Wage, Price Controls Imminent in Britain

Times News Services

British Prime Minister Heath is expected to tell parliament Monday it must give him statutory powers to limit wages and prices.

Britain's search for a voluntary curb on wages and prices has collapsed and direct controls are now seen as all but inevitable.

The wild inflation — it has been running at a yearly rate of nearly 8 per cent since the spring and has chopped more than a third from the pound's purchasing power in the last five years — cannot go on without undermining the country's social fabric.

No one here is more aware of this than the prime minister. It accounts in part for his spending an incredible 64 hours in negotiations with trade union and industrial leaders, 40 hours in the last eight days alone.

He met for three hours with his cabinet Friday to put the finishing touches on measures already worked out on a contingency basis before government talks with industry and the trade unions failed Thursday night to produce a voluntary agreement.

Finding such an agreement had been a top government priority and the breakdown of the talks was felt by observers to leave compulsory controls as the inevitable next step.

Many observers considered the most likely action would be a temporary freeze on wages and prices — or at least limits on increases — which would last several months until a more elaborate system of statutory controls could be devised.

Heath is not expected to have trouble getting the package through Parliament, although strong opposition can be anticipated from the Labor party under former prime minister Harold Wilson.

"We shall not vote for any legislation to perpetuate a one-sided deal," Wilson said Friday night. "Mr. Heath has told us he cannot control prices so in that case statutory legislative proposals which do not control prices will not be effective."

Despite the collapse of the talks, which followed a labor union statement that it could not regard proposals from Heath as a basis for negotiation, it was felt by many, including Wilson, that they were worthwhile and ought to be resumed as soon as possible.

Wilson said: "I think he (Heath) should go back to the conference table. I know he's tired. I should take the weekend off it I were him and then come back and look at it again."

Plane Ditches Suspected Bomb

BELFAST (CP) — The pilot of a plane returning from Northern Ireland rapidly reduced height late Friday night to ditch a suspected bomb.

British European Airways (BEA) said Bill Lawrence, 30-year-old captain of the four-engined Viscount turboprop, then opened a cockpit window and lobbed the "bomb" into the sea.

The plane was carrying 71 passengers from Belfast to Glasgow. It was only 20 minutes flying time from Scotland's biggest city when a stewardess found the suspicious object on the floor between the passenger compartment and the pantry.

BEA said it was about seven inches long, about half an inch in diameter, slightly bent like a banana and covered with what appeared to be twine beneath a transluscent plastic coating. A wire stuck out from it.

Captain Lawrence told reporters: "I couldn't identy it. But I thought it could have been a pencil bomb. This is a sensitive service from Belfast I wanted to be ultra-safe."

The pilot had to get the plane down to 4,000 feet before it was safe to open the window because of cabin pressure. None of the passengers suspected what was going on, BEA said:

A spokesman added: "Captain Lawrence did the wise thing."

$30M Insurance On Anik Launch

By JEFF CARRUTHERS
Times Ottawa Bureau

OTTAWA—Telesat Canada has taken out a $30 million insurance policy to make sure that the launching of Anik, the star of its domestic communications satellite system, is a success.

The policy will pay Telesat $15 million for each launch failure, enough to buy a replacement Anik satellite from Hughes Aircraft of California and enough to pay the U.S. National Aeronautics and Space Administration—NASA—for a second round of launches.

But since Telesat has three satellites, one built as a spare and only needs two in orbit, the insurance policy has a "one-shot deductible" provision.

In other words, Telesat benefits from the insurance only if there is a second and/or third launch failure.

The first launch attempt is now scheduled for between 5:50 p.m. and 8:13 p.m. on Thursday, Nov. 9. A second launch is scheduled for April, 1973, but could be scheduled sooner if the first fails.

The insurance has been obtained from a consortium of more than 100 insurance companies, including Lloyd's of London but not including any from Canada.

A Telesat official refused to release the size of the premium for the coverage, noting that it doesn't come cheaply.

It's "no fault" insurance and more like the insurance celebrities get for their faces, fingers, voices or expensive jewelry.

In many respects, Anik the satellite is the star of the show and well worth the insurance.

INDEX

	Page
Births, Deaths	37
Books	17
Church	22
Classified	37-48
Comics	34
Entertainment	18-20
Family Section	25-28
Finance	8-10
Gardening	29
Sports	14, 15
Travel	31-33

REVALUATION OF YEN LOOMS

TOKYO (Reuter) — Speculative United States dollars flowed into Japan today and many bankers believe another revaluation of the yen is inevitable.

Trading volume in the half-day session was estimated at about $140 million, exceeding the $100-million-mark for the eighth consecutive day.

The central bank was believed to have bought about $130 million—considered a large sum for a Saturday at the start of a month.

If the current pace of dollar inflow continues for another month, Japan's external reserves, which reeachd nearly $17.8 billion at the end of October, would approach the $20-billion-mark, banking sources said.

This would almost certainly force Japan to revalue the yen for the second time or allow the currency to float, they said.

The Japanese currency was revalued by 16.88 per cent last December, but many experts predict another 10-per-cent increase in value is necessary.

This would produce an exchange rate of 280 yen to the U.S. dollar against the current 308 yen.

Banking sources said the influx was partly due to exporters stepping up shipments to get dollars and sell them to the central bank before the yen is revalued.

Another factor was continued prepayment for export shipbuilding, which the Japanese government could not and should not suppress, they said.

Indians Hold the Fort in Washington

WASHINGTON (UPI)

Hundreds of American Indians who convereged on the U.S. capital to demand "self determination" continued to occupy the Bureau of Indian Affairs for the third day today awaiting a court hearing.

Negotiations between the government and Indian leaders were conducted for more than four hours in the office of U.S. commissioner of Indians Affairs Louis Bruce after a Friday midnight deadline for the Indians to leave was ignored by both sides. No progress was reported as the talks broke up.

U.S. District Court Judge John Pratt scheduled a hearing at 3.30 p.m. today in federal court after the government asked him early today to reaffirm an earlier eviction order.

The Indians, meanwhile, slept in deserted offices of the building which showed signs of the occupation. Several windows were broken, furniture was smashed and rubble was strewn throughout the offices and corridors.

At midmorning, Indians milled outside the building, occupied the interior and also met in a nearby building. Police, maintaining a low profile until the court acts, were away from the immediate area.

The protest is against a history of broken treaties and the manner in which the BIA is run. The 20 demands for reform and justice have not yet got beyond the preliminary question of where the Indians will stay.

Estimates of their numbers Friday ranged from 500 to 1,000, with about 250 of them remaining inside the building expectating a police attack, Indian leaders said they represented 200 of the nation's 300 tribes.

They repeatedly vowed to "make this another Wounded Knee," A reference to the 1890 battle in South Dakota where the U.S. Army killed 200 Sioux men, women and children.

The injunctions were served on about 20 leaders at 10 p.m. Friday, and the protesters were given one hour to comply. But they used the time to evacuate elderly women and young children among them and to fortify the building.

Indian leader Dennis Banks called on his "swiftest and strongest braves" to "do anything you have to do" to resist arrest. His men took up make-shift staves and spears in front of the chained main door. Earlier, a few Indians were seen with firearms.

Bruce, who has stayed in the building throughout the demonstration, told the Indians Friday that he backed them.

"I support your efforts in fulfilling treaties which I believe were rightfully made," Bruce said. "I will continue to stay with you in this building, helping in every way I can."

Killer's Bullet Changed His Life

By DON VIPOND
Times Staff

At age 25, "Rick" Coulton has had a new world opened to him — by a bullet.

Late one night last April he was in a crowded cabaret in Nanaimo when he heard shots, screams, and watched while the crowd parted to let a man with a pistol in his hand walk out the door.

Rick followed as the man went over to a parked car, turned and appeared to be headed back into the cabaret. Rick grabbed him.

A bullet from the .22 calibre revolver hit Rick high on the chest, penetrating to nick a lung, strike his spine and slant off into muscle. He hasn't walked since.

Last month Michael McCormick, 33, was found guilty by a Nanaimo jury of murdering a 17-year-old girl in the cabaret. He was sentenced to life in prison.

After the shooting Coulton was hurried from hospital in Nanaimo to Royal Jubilee Hospital in Victoria where he underwent surgery. After nine weeks on his back at Jubilee he was moved over to Gorge Road rehabilitation hospital.

There from his wheelchair on a sunny afternoon last July he talked — but it was off the record until the trial was over.

Richard Patrick Coulton was 24 then, a lanky young man with open shirt and jeans, longish hair and freckles. He had been a paint salesman at the time of the shooting but admitted he was "a jack of all trades — I haven't missed much."

★

Given the gunman situation once more, would he follow him again?

"Yes, I think so. I always wanted to be a cop — but I was too rang-a-tang. Maybe that's part of it."

But he also confesses to an irresistable desire to even up sides in a scrap. "I usually stick my nose in . . . and sometimes end up with a black eye."

At the cabaret shooting everybody watching was frozen in a state of shock, he remembers. "But if one moves, quite a few are ready to move." He doesn't know how many others were following him as he followed the gunman out.

"I wasn't realy too sure what was going to happen when I got out there. I was probably really hoping the guy would be out of sight."

A number of men jumped the gunman and held him for police after Rick was shot.

Is he bitter about what happened to him?

"Not really. It's opened a whole new world." He was speaking of the world in the rehabilitation hospital and he was tremendously impressed with the staff, how they handled the messiest chores and kept cheerful.

"People who want to wark at rehabilitation, it's fantastic what they can do . . . I'm getting along pretty good, I can dress myself, get out of bed . . . I'm getting around not too bad at all. They make you work."

He was working on his arm and back muscles and the staff worked to keep his unused leg muscles toned. He was looking forward to getting into the hospital pool.

He had been told that he was going to have to learn a completely new way of life.

"It opens a whole new outlook, the same feeling when you get out of high school."

★

He's noticed this difference inside and outside the hospital, too. Everybody inside, including patients, helps everybody else out.

"Outside, people don't seem to want to help each other for fear they'll get stuck with someone."

Rick admits there are times when he gets down.

"It makes you think. You can't go out and have a beer with the boys or go wherever you want on a Sunday . . ."

Later in July Rick was moved to the G. F. Strong Rehabilitation Centre in Vancouver where they are installing hand controls on his car and will teach him to drive with them.

He said this week he has been using the parallel bars with the help of leg braces and hopes to be able to move on crutches with the breces which will get him out of the wheelchair once in awhile.

He is considering what sort of retraining he will take, possibly accounting or business management, maybe public speaking. He may go to the B.C. Institute of Technology, Vancouver Vocational School or Vancouver City College.

The provincial government is picking up Rick's medical and rehabilitation bills under the Law Enforcement Officers Assistance Compensation Act. That act, which came into effect in 1969, provides help for anyone who is injured while assisting a police officer or while making or trying to make an arrest of a person committing a criminal offence.

The act, administered by the Workmen's Compensation Board, will also give Rick retraining and compensation income. He is currently getting a monthly cheque under time-lost compensation.

On July 1, about three months after Rick was shot, new provincial legislation covering this sort of situation came into effect in B.C.

★

The Criminal Injuries Compensation Act was described by then Attorney General Les Peterson as the most generous and comprehensive law of its kind in North America.

It expands protection to dependents of victims. Compensation can be in lump sums, from $100 to $15,000, or income payments up to about $300 a month or a combination. The new act also covers medical expenses, rehabilitation or, where the victim was killed, burial expenses.

Rick would receive the same compensation benefits under either act.

George Diack photo, Vancouver Sun

Coulton: 'Usually stick my nose in . . .'

Victoria Times
SATURDAY, NOV. 4, 1972 13
SECOND SECTION

—Photo by John McKay

INDIA SAUNA or sweathouse forms part of provincial museum display which includes hand-made native costumes. The emphasis on realism is an attempt to give local schoolchildren a tangible view of the past. Interior Indians constructed the sweathouse for the museum. Left to right: Peter Larson, Nirmal Hayer, Barbara MacGregor and Biri Manj with Museum instructor Len Souliere.

Firemen, City Bargainers Reach Tentative Pact

Negotiators for Victoria firemen and city hall reached tentative agreement on a new contract Friday night after a day-long bargaining session.

Neither side would comment today on any terms of the proposed settlement.

"It's been unanimously approved by the (union) executive but of course it will have to go to the membership for ratification," said Fred (Whitey) Severson, president of the 104-member Victoria Firefighters Union.

He said the tentative agreement will go to a membership meeting "at the nearest opportune moment," hopefully early next week.

City manager Bill Hooson declined any comment, even confirmation there was a tentative agreement. As to when any proposal might go before council for approval, "all I can say is the earliest council meeting is next Thursday."

The last contract expired April 1 which means negotiations for the new one have stretched to a new record, said Severson. In addition to the nine-hour bargaining session Friday night the 16th, there was a 12-hour meeting last Monday.

While Severson declined to even pinpoint the main issues, wage parity with Vancouver firemen had been identifed as a major objective earlier in negotiations.

Firefighters in Greater Victoria earn $819 a month at the first-class level, or $23 a month less than their counterparts in Greater Vancouver.

The settlement reached by city firemen has in the past been the one Saanich and Oak Bay firemen have accepted as well.

Museum Puts History in Reach

By LINDA HUGHES
— Times Staff

Remember when school children were dragged to museums and told to be quiet and not touch anything — and the only fun they had was torturing the bus driver on the way home?

It's not like that anymore for the 30,000 school children who tour the Provincial Museum here every year.

"The key word is participation," says Wilma Wood, the museum's enthusiastic educational services director.

"The children respond so much better seeing and touching the real thing," she said, "to try to understand the drama of the people and things they're studying."

The museum's education programs are open without charge to all schools in the province and are usually booked as quickly as they're announced.

In a large classroom walled with freshly cut pine boards and filled with the rudiments of Indian lore or displays of plant and wildlife, children from grades four to 10 spend an hour of intensive study which expands and dramatizes subjects already in their school curriculum.

"Land of the Kekuli" is one presentation which portrays the life style of the Interior Indian before and after contact with other cultures.

Besides the regular fare of films and slides, the children are shown how the natives cooked in coiled baskets, how they carried their burdens and cradled their children.

The students can dress up in hand-tanned hide costumes worn by the Indians 100 years ago.

"The children can see what it feels like to carry an Indian's 90-pound hunting back pack," Mrs. Wood says, "as well as tie their knots and sew canvas together."

Seventy-five volunteers run the education classes under Mrs. Wood's diredtion. She has only one part-time paid employee working under her, with additional workers sponsored by the Indians' First Citizen Fund and a Local Initiatives grant.

Classes run for four hours a day, four days a week, through to the spring, with special classes and projects held during the summer.

"The Last Chance," a story of the gold rush era in British Columbia, is the topic of the second program where students will learn the panning and weighing of gold and the packing of fur trader's baggage.

Communications of yesterday and today is studied in "The Link in Time" a program where students will learn to print a paper on a hand press and send messages over the telegraph.

"The Green Food Factory" studies various aspects of plant life including structure, nutrition, adaptation to environments and native plants under cultivation.

DISAPPOINTED ALDERMAN WON'T RUN

Victoria Alderman Harold Olafson said today he will not run for re-election in the Dec. 9 civic elections.

Olafson said the reasons for his decision were "mostly personal" but admitted later, "I feel I have not been given enough work."

Mayor Peter Pollen said today he could not comment on Olafson's reasons for not running again but was "very disappointed" about it.

"I tried to convince him to run again," Pollen said. "He's a good man, has contributed a lot to council and worked very hard.

"I'm sorry he won't be running again."

Enthusiasm Missing From Civic Campaign

Two down, one to go. That's the score in this year's surfeit of elections, provincial, federal and soon — on Dec. 9 — municipal.

Suffering, no doubt, from a bellyful of political pap and promises, some cynics are already predicting it will be the dullest, most anticlimactic municipal election in years.

Certainly, the fact that there is no mayoralty contest this year doesn't help to inject much interest.

Nominations close at 12 noon on Nov. 20 and so far in the Greater Victoria area only two persons, both women, have filed papers as candidates.

Joyce Heynsbroek, 1448 Vining, a registered nurse, and housewife Margaret Richards, 207-1070 Moss, both unsuccessful candidates in Victoria last year, filed their nomination papers at city hall this week.

Of the four city aldermen whose terms expire this year three say they will be candidates and the fourth, Ald. Harold Olafson, says he will not.

Seeking re-election are seven-year council veteran Ald. Percy Frampton, Ald. Tom Christie who has served two two-year terms and "new boy" Ald. Alf Hood, who was elected in a byelection last January.

Veteran Oak Bay alderman Douglas Watts, professional engineer with the provincial government, will be seeking another two-year term in the coming election.

Watts was first elected to council in 1959 and has served since then, with the exception of 1964 and the first two months of 1969.

In December 1968, Watts was defeated in the mayoralty race by Fred Hawes but won back a seat on council in the byelection that followed the death of Ald. Lance Whittaker.

Both completing their first two-year terms, Ald. Shirley Dowell, chairman of this year's United Appeal campaign, and lawyer Ald. John Goult will also seek re-election.

There will be no mayoralty race in Oak Bay this year. Mayor Frances Elford was unopposed for her two-year term which began last December.

There are three candidates for election to Saanich council thus far, although five others are considering whether to offer themselves. They will seek four vacancies created with the expiration of two-year terms held by Leslie Passmore, Alan Newberry, Ed Lum and Frank Waring.

The mayor and four other aldermen each have a year to serve before their terms expire.

Both Waring and Passmore intend to run and Newberry is expected to make his decision within a few days. Lum will not seek re-election, in order to devote more time to business.

Real estate salesman Vaughn L. Thompson, 47, who was an unsuccessful candidate a year ago, is the third candidate planning to enter the election.

Nora G. Lindsay, also a real estate salesman, is considering entry for Lum's seat. Earlier she intended to run for Ald. Edith Gunning's place when Gunning declared she would leave council with 12 months of her term remaining. But the alderman now intends to complete her term.

A fourth try for council will probably be made by teacher John D. Roberts, who was a candidate last year, and two others giving the matter thought are James T. Mills, a storekeeper, and baker John McDonald.

arthur mayse

For the Future, Young Trees Growing

A WHILE AGO I TAGGED along with a tree farmer to preview a timber crop that will be ready for harvesting about the year 2050 AD. Today, those Douglas firs of future British Columbia coastal woods are mere youngsters, the largest of them no more than boot-top high. They march in orderly rows down beds of red-tinted logging country soil, and to the casual eye all are perfect examples of their kind.

But Selwyn Jones, superintendent of Campbell River Forest Nursery, pays more than casual heed to the millions of conifer seedlings in his charge. He stooped with a rustling of his black raincoat to pluck a little fir from its row.

"A cull, he explained. "You see? The top is deformed, and look at the root structure."

Farther along this particular bed of a meticulously-tended nursery field, a woman crew employed by British Columbia Forest Service was plucking other culls from the close-ranked rows.

The women knelt to their work, hands moving deftly among the spring-planted "yearlings" while the rain of a miserable day trickled down their sou'westers and oilskins. Women, Jones said, have a good touch with the young trees."

We tramped on along the field, acquiring information as we proceeded.

The Campbell River nursery, one of nine operated by B.C. Forest Service on Vancouver Island and the mainland, has brought 102 acres under cultivation in the five years of its existence. A further 20 acres is being developed as seed-cone orchard. We might take note, said our guide, that not any cone will do when it comes to reforestation.

Duncan seed centre provides the yield of carefully selected and processed cones in tagged bags. Coast seed isn't used for B.C. Interior plantings because of climate differences. To complicate selection further, each seed is equipped by nature with its own timing device.

Seeds from a tree that grows at 2,000-foot elevation might well be wasted if planted 1,000 feet higher on a slope. They would germinate at nature's in-built signal, perhaps to be done in by frost.

Even when planted in fortified and tended nursery soil, there's no guarantee that a tree will progress from seedling to lifting stage. Current mortality, which the service hopes to reduce by study and constant experiment, runs to 41 per cent.

Here in this next bed were trees that had weathered the risks of infancy. We might notice that they were sturdier, better branched and greener than the yearlings of the beds we had already inspected. Look at the vegetative buds, too. They were as growth buds should be . . . thin and shiny brown.

He regarded the stand of two-year-old transplants with an approving eye. Selwyn Jones, himself a transplant five years removed from his native Wales, came to this province as a trained silviculturalist. Ideally, every fir grown for a reforestation program should match up to these specimens.

While he spoke, a suggestion of the Welsh lilt that he firmly denies possessing crept into his voice. Listening, it occurred to me that I've never met a B.C. Forest Service professional who lacked this quality of enthusiasm for a good tree.

It was well past his quitting time, and the rain was still sluicing down, but Jones trudged on to other beds.

Their sandy loam, the best forest soil he had ever worked with, was enriched with potash and nitrogen phosphates. He and his permanent staff of six men use peat as well, to maintain the degree of acidity that a conifer crop demands.

When we swung back to the storehouse yonder, he would show us stacked cartons of seedlings, a thousand firs in a moisture-retaining bag inside each carton, ready for shipment.

The trees reach their destinations by truck, barge, and aircraft. Some are set out among the stumps of earlier logging works by woods operators who hire their own reforesting crews. With a stamp of the heel, others have their well-developed root systems settled in Crown land.

In 80 years or maybe 90, they will supply raw material for whatever uses the future may hold for wood.

With a pause to look at a stand of golden larch seedlings from Japan (they shed their needles once a year, Jones informed us) we trudged back to the nursery office.

It was drizzling still, but tree farmer Jones in his wet shining raincoat was more pleased than otherwise. Good weather, this, for young trees growing.

McKinnon, Munro To Attend Caucus

Greater Victoria's two successful candidates in Monday's federal election are to be summoned to Ottawa for a two-day caucus of the much-strengthened Progressive Conservatives Nov. 15 and 16.

Allan McKinnon in Victoria and Donald Munro in Esquimalt-Saanich, are expected to receive wires from Ottawa today officially informing them of the caucus dates.

McKinnon said Friday night he had been informed earlier in the day by Conservative House Leader Gerald Baldwin of the caucus dates, and the 109 Tories tentatively elected would be officially notifed by telegram.

Both Munro and McKinnon were critical of Prime Minister Trudeau's decision to remain in power despite the fact Monday's election saw the Liberals drop 38 seats and the Conservatives gain 36.

"He's within his legal rights," McKinnon pointed out. "Of course I wish he'd done something else."

"An awful lot of the country is not represented in the Liberal party," he said. "Mr. Stanfield should have been given the opportunity to form a government."

He said Trudeau and New Democratic Party leader David Lewis "are two rejects trying to get together."

"They (the NDP) have been rejected by the country and yet they are presuming to say what Canada is going to get in the way of legislation."

The Tory caucus, at which strategy for a House sitting expected early in December will be mapped, upsets Munro's plan for a brief vacation but McKinnon is more fortunate — he is leaving for a week's rest immediately.